

AN ILLUSTRATED

CITY DIRECTORY

— OF —

ALBION AND MARSHALL

— 1895 —



Clothing—
Made to Order.

A LARGE LINE OF SUITINGS
of the LATEST STYLES to
SELECT FROM.

YOUR PATRONAGE
SOLICITED.



YOUR APPROVAL
GUARANTEED.

W. E. McDOUGAL,

Merchant Tailor,

101 S. Superior St. Albion, Mich.

C. T. SMITH, Ast
ALBION, MICH

The Albion Recorder

Newsy
Readable
Up to Date

From
Frank Culver

LARGEST CIRCULATION
BY LONG ODDS OF ANY
PAPER IN THE EASTERN
PART OF CALHOUN COUNTY.

.. Splendid Advertising Medium ..

TERMS, \$1.00 IN ADVANCE.

\$1.50 if Not Paid in Advance.

ADVERTISING RATES.
MADE KNOWN ON APPLICATION.

IT IS A COLD DAY



When we are not asked to buy space in some publication, and it is usually a much colder day when we get value received.

Acting however on the principle that anything pertaining to Albion deserves our patronage, we take this opportunity to remind you that

THE PYRAMID PILE CURE

Still occupies its enviable position as an unequalled remedy for all forms of Piles. Apply to us for our treatise on the cause and cure of this annoying and painful disease, and remember that our

PYRAMID PILLS

are a specific for Constipation, Liver Troubles, and allied complaints.

Respectfully,

PYRAMID DRUG CO.

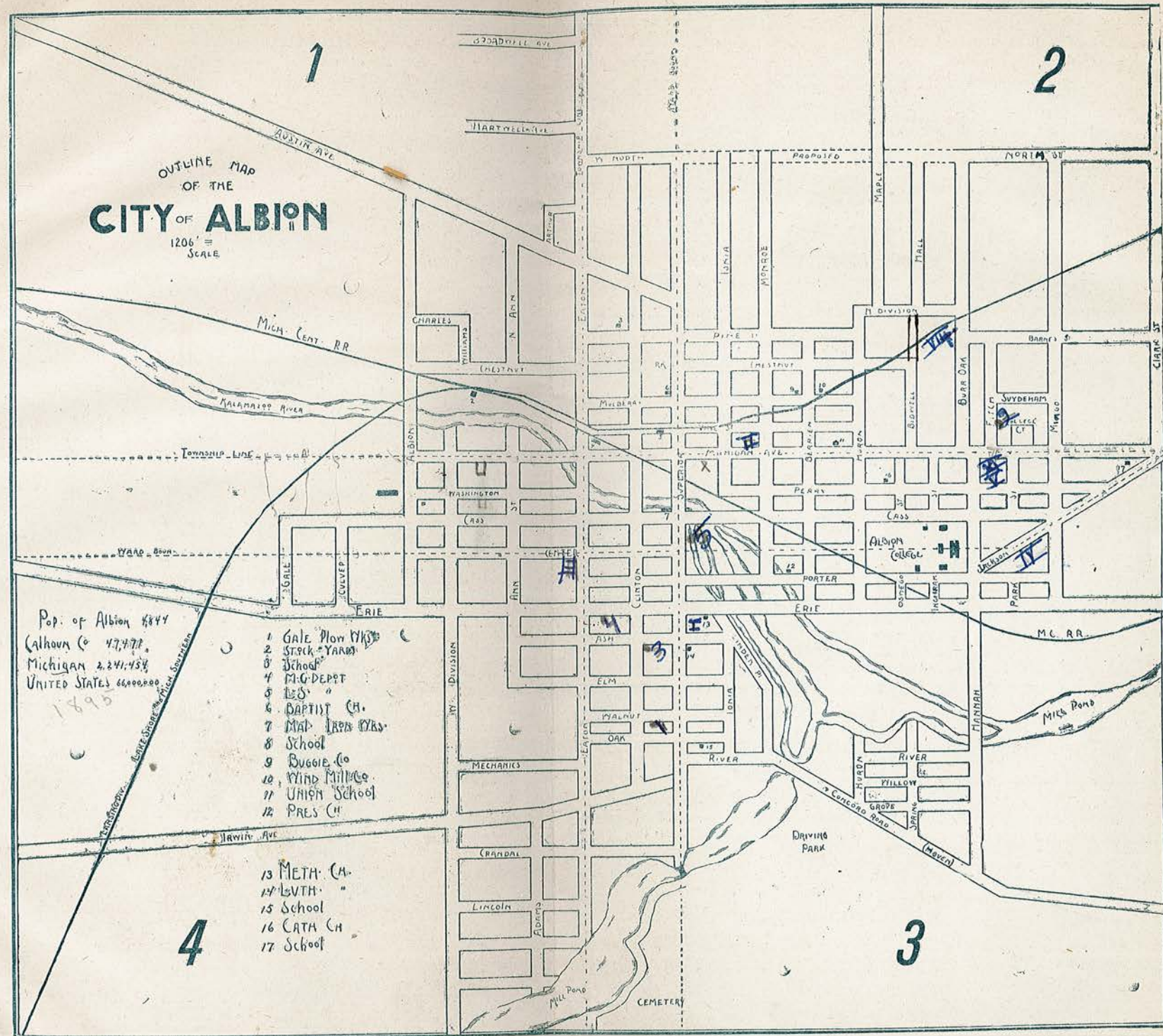

4-31-42
3-42
alb 1st
1
2
3
4
5
alb 2nd
I IV
II V
III VI
VII

loaned to Fred Fischer 4-30-57/6-57
loaned to Rose Corliss 6-27-57/11-4-57

(Helen S Smartt)
1939

~~412~~ Superior Albion 8-6-36

1047 Maple Ave Jackson

115 Seymour Ave "

405 1/2 Superior Albion 11-29-52...5-1-53

215 Michigan Ave " 5-1-52...6-29-53

210 S Eaton St " 6-29-53...8-5-55

1212 Jackson St " 8-5-55...2- -57

1501 Perry St " 2- -57...9- -58

1502 Michigan Ave " 9- -58...6-27-63

611 Burr Oak St. - Max + Richard bought this
and we moved in gradually - coming to stay 6-27
1963. In this book - page 45 - it says that Herbert E
and Sarah Clark and family Edgar, Maude, Winifred
and Carrie - lived here at 611 in 1894. Now it's
Richard and Max S. Globensky and Christine

AN ILLUSTRATED

CITY DIRECTORY

OF

ALBION, MICH.

COMPILED AND PUBLISHED BY

NATHANIEL L. HOLMES.

1894-5.

PRESS OF
ALBION RECORDER,
MARSHALL STATESMAN,
MARSHALL CHRONICLE.

ROUSSEAU HARNESS.

Track, Surrey, Cart Phaeton, Double Buggy, Coup, English Coach—in these Styles we are leaders. To maintain this position—design, workmanship, proportion, stock, all have to be combined to make the stylish and salable article—we have it and want you to send to us for a complete catalogue, then when you order a sample let you become our steady customer.

... IRA WILKES ...

No. 11—Single Strap Buggy Harness is a dandy, full nickle or imitation rubber, edges rounded, smooth or creased as required. BRIDLE—Box-loops, $\frac{5}{8}$ checks, pieces or over check, patent leather blinds, loop center, front fancy rosettes. LINES—1 inch front, $1\frac{1}{8}$ hand parts. BREAST-COLLAR—2 inches solid single leather. Traces $1\frac{1}{4}$ attached to breast-collar, scalloped points. Neck strap $1\frac{3}{4}$ pointed to $\frac{3}{4}$. BREECHING—Body $1\frac{1}{4}$ round edges, $1\frac{1}{8}$ layers scalloped, $\frac{7}{8}$ side straps, $\frac{3}{4}$ hip strap, scalloped, round dock, 3-ring breeching stays double and stitched. COMBINATION BELLY BAND—Solid leather. SHAFT-TUGS—1 inch double and stitched raised center. SADDLE—3 inch single strap, a dandy bearers 1 inch, $\frac{7}{8}$ points. PRICE, \$12.

ROUSSEAU HARNESS CO.,

ALBION, MICH., U. S. A.

CRANE

Sells

More Goods

and

CHEAPER

than

Anyone

... Else.

G. H. KILIAN

o FURNITURE Co.

Is the Place to
Buy ...

Furniture

and ...

Undertaking Goods.

LARGEST STORE.
LARGEST STOCK.
LOWEST PRICES.

Remember the Place.

J. H. SCOTT'S Portrait Studio

Where visitors are always welcome
where art is the finest, where prices
the lowest.

MANY of the Portraits
MADE in this Studio

Hang upon the walls of the best
houses in Albion and many other
cities.

500 PORTRAITS

Have Been Enlarged.

In Crayon, India Ink, Sephia Water
Colors, beautifully framed and sent
out of this studio in the last eight
months.

209 So. Superior St.

2D FLOOR, FRONT SUITE.

G. W. SCHNEIDER.

J. D. MAPES.

SCHNEIDER & MAPES

DEALERS IN

Clothing, Gent's Furnishing Goods,

HATS, CAPS AND VALISES.

Fine Goods a Specialty.

206 South Superior Street,

Albion, Mich

WM. J. PORR

Practical Plummer,

Steam and Gas Fitter.

Bath Tubs, Hydrants, Marble Slabs,
Basins, Pumps, Pipe and Fittings.
Estimates cheerfully given.

JOBGING PROMPTLY ATTENDED TO.

PERSONAL ATTENTION to all WORK.
Satisfaction guaranteed.

Office 101 West Cass Street.

PUBLISHER'S NOTE.

In putting forth this directory of Albion the fact is fully realized that the work is in a measure imperfect. The changing of residences in the city, the removing of some from the place, as well as others taking up their abode within its limits, all of these constant movements make it impossible for a directory of this place, as of any other, to be absolutely correct in its directing ability. In this place the chance for error has been increased somewhat for the reason that after all names were collected it became necessary for the city to re-number several mis-numbered houses. All these changes have been made and subscribers and the public generally are cautioned against too hasty conclusions as regards inaccuracy of the book if their numbers given in this work are not as the old ones. Everyone is exhorted to have their numbers correspond with the revised list in possession of the officials at the city council rooms.

The Illustrated City Directory of Albion, however, is, in the opinions of many who have reviewed the proof sheets, practically free from error; the list of additions and corrections assist to make the work more complete and accurate, there being a few errors in the general list which have been corrected under this head.

If there are any serious errors they have crept in unavoidably and the publisher sincerely trusts that none of these will be found out until all collections have been made; that he, himself, will have become but a memory, and has departed for other points, far, far away.

Aside from the City Directory proper there have been inserted sketches, in some instances illustrated. This feature of the work may not at the very present be especially valuable. Yet as time wears on, bringing many changes, these sketches, illustrations and portraits will prove to be relics of a very interesting nature. Therefore, combining the two parts, the illustrations and directory, one will be serviceable at first and for a short time in directing the public, and by the time this feature has become useless, time will have rendered the illustrations peculiarly attractive and interesting. Thus will this work be for some time to come a volume worthy of the recognition and patronage of the enterprising citizens of Albion, to whom, indirectly, its publication is due.

P. S.—Owing to constant changes taking place among residents, an extra sheet will be issued later, probably by May 1, 1895, giving all the latest changes in the city's populace. By inserting this in the published volume the subscribers will have practically a new directory for 1895-6.

The price of this *addenda* will be 50 cents.

Dec. 20, 1894.

CONTENTS.

Historical Sketch of Albion	9-12, 12a
Historical Sketch of Churches of Albion	13-14
Historical Sketch of Albion College	15-16
Views of Buildings of Albion College	17-21
The Public Schools of Albion, Portrait of Supt. Hull	22-23
L. L. Putnam Office Building	23a
View of Central Building of Albion Public Schools	24
Portraits of Pastors	25-26
Views of Churches of Albion	27-29
Sketch of the Albion Milling Co.	30
Sketch of Elms Buggy Co.	31
Sketch of the Gale Manufacturing Co. and Views of Works and Machinery	32-32a
Albion City Directory	33-77
Directory of the Students of Albion College	77-81
List of Additions and Corrections	81-82
Classified List of the Business and Professional Men and Firms	83-88

ABBREVIATIONS.

Adv., advertisement; agt, agent; av. or ave., avenue; bds, boards; bkkpr, bookkeeper; blksmith, blacksmith; carp., carpenter; cig. mkr, cigar maker; clk, clerk; com. trvlr, commercial traveler; dlr, dealer; dom., domestic; drmr, dress-maker; e., east; E., employed at Elms Buggy Co.; engr, engineer; fl., floor; for., foreman; G., employed at Gale M'f'g Co.; hse, house; htl, hotel; lbr, laborer; lec. br., lecture bureau; mcht, merchant; mfr, manufacturer; mkr, maker; millr, milliner; mldr, moulder; n., north; patr, painter; pdlr, peddler; phys, physician; pkr, packer; propr, proprietor; prtr, printer; res., residence; s, school, student and south; stenogpr, stenographer; supt, superintendent; tchr, teacher; tel. opr, telegraph operator; tmstr, teamster; vet. surg., veterinary surgeon; W., employed at Union Windmill factory; w., west; wvr, weaver; wlk bldr, walk builder.

THE CITY OF ALBION.

To give anything like a complete historical article on the development of Albion would require space many times the size of a volume such as this and to undertake it would be practically impossible in this work whose principal feature is merely one of a directive nature rather than an extended and complete historical writeup.

The apology offered for inserting it, is not that it fills a long felt want in any manner whatever; for the facts have been related heretofore in various articles and publications and in this respect have already become familiarized, but owing to its concise and limited review of the several industries, professions and business of the place, with their particular historical data given, make it a story, giving more completeness to the publication and perhaps by the way of presenting facts, may lend to the subscriber some information worthy of memorization and a better (historically speaking) idea of the city of Albion in its earlier days.

The city in size comprises about four square miles and is located upon what was once an "oak opening," on the east and west banks of the Kalamazoo river, the elevation being about 60 feet above the level of Lake Michigan. The water supply is furnished by artesian wells whose source is from the land elevations around Hillsdale. These furnish an abundant supply of the purest water.

Albion received its name away back in 1831, it being christened such by Mrs. Eleanor Peabody. It had previously been known as "The Forks" from the fact that the Kalamazoo river divides into two branches or forks at this place. Several wished to call the place Albion, while others had different cognomens. Finally it was left to this lady who determined upon Albion as the name it should have.

About the years 1830-31 the impetus given to immigration toward the west was at a high point. For ten or fifteen years previous to this all immigrants had jumped into Ohio and some into Indiana. At this time the idea was prevalent that Michigan was a vast swamp, the home of malaria, and a bad country to settle in. Soon after explorations were made by General Cass and his reports disproved all this. It was found that the soil was particularly fertile on the prairie lands and inland lakes abounded throughout the region. The soil was such as to tempt the enterprise of the young and middle aged, and emigrants, particularly from New York, poured into Michigan. Some, even of those advanced in years, sought out new homes on its fertile lands.

The first entry of land in the township was made Oct. 16, 1830, by Ephraim Harrison, it being the north half of the northeast quarter of section 2. At that time this community was the haunt of wild beasts, and the Aborigines who pursued them were scarcely less wild than the animals they made their prey. The first white man who made Albion his home was Tenny Peabody, Esq., of Keempville, Niagara county, N. Y., who arrived in these limits in February, 1831. He purchased lands entered by Darius Pierce of Washtenaw county, which included the south half of the northwest quarter of section 2, where the main part of the city now stands, and also of Sidney Ketchum, who had settled in Marshall the same season. Mr. Ketchum's entry included a part, if not all, of the northeast quarter of section 35 in the township of Sheridan. These purchases were made for a consideration less than \$200. Having returned to his New York home for the purpose, he started back in March, 1832, with his family for his prospective home in the west. At first he left them a few miles east at a place now known as Somerfield while he hastened forward to prepare a shelter for them on his newly acquired possessions. With the assistance of his nephew, Mr. Charles Blanchard, and two others he set to work to build a house, the first one erected in the present city limits, it being located upon the site of Dr. Barker's house on East Porter street. This dwelling was in size 16x18 feet. For a roof they used hay, which they brought from Elder Fassett, eight miles east at Somerfield. A large hole was made in the thatching to allow the smoke to escape from the fireplace; blankets served as doors and windows, and for a floor logs were split (in two) and hewed flat. In this first shanty, which was completed in three days, dwelt for nine months three adults and seven children. As soon as practicable after this Mr. Peabody built a block house on the east side of the Kalamazoo river nearly opposite

to where the Presbyterian church now stands. He occupied this for about eight years and then built a house on his farm, which is now sub-divided, Prof. Delos Fall's residence being located on one portion of it. Mr. Peabody died in Albion July 12, 1856, aged 63 years.

Jacob Devoe was the next man after Mr. Peabody to take up his residence here. He came from Batavia, N. Y., and settled on the south half of the southwest quarter of section 35, Sheridan, and built a log house thereon. He remained here but a year or two, moving further on west, and shortly after, died. The third settler was Ashael Finch. After him came Warham Warner, Esq., who had bought the last part of section 3 adjoining Eaton St. besides other lands in other parts of Albion and Sheridan. Mr. Warner's first work of any magnitude was to put up the frame of a saw mill to be owned by himself and Tenny Peabody in equal partnership. This mill stood in the rear of the Albion Milling Company mill on South Superior St. A race was dug and a dam built near where the present dam now stands, south of the village. Mr. Warner at that time proposed to build a grist mill for his sole occupation. In 1835, however, he sold out his interest to Jesse Crowell, Esq., a newly arrived easterner, who after making this purchase returned to his former home, remaining there until the following year. The next year he together with two gentlemen, Issachar Frost and Daniel S. Bacon, united in buying about 300 acres of land of Tenny Peabody and a village was laid out, the plat of which was recorded in June, '36. This probably was the original Albion company.

Mr. Warner afterward laid out a number of blocks and lots on section 3, adjoining the village plat above alluded to, to which he gave the name of Warner's addition to the village of Albion.

The first merchant in Albion was Philo Taylor, to whom the Albion company gave a lot for a store, its location being where the Methodist church now stands. The Albion company then erected a grist mill which commenced running in Sept., 1837. A portion of the old superstructure forms a part of the mill now in operation and owned by W. B. Knickerbocker.

At this time there were no railroads; all wheat and flour exported had to be carried to Detroit in wagons at a cost of \$1.69 per barrel, the trip occupying about ten days. The exporting of flour and wheat commenced in 1838. Shortly after this the interest of the Albion company was divided into seven parts, six parts of which were taken by the following named gentlemen: Jesse Crowell, Issachar Frost, Daniel S. Bacon, Tenny Peabody, Chas. Rice and Hon. Chas. H. Carroll of Livingston county, N. Y. The remaining seventh was assigned to Prof. McVickar of New York college jointly with W. T. Carroll of the city of Washington, clerk of the supreme court of the United States. In 1842 the company was again divided, Mr. Peabody and Prof. McVickar taking the village lots and C. F. Carroll the Peabody mill property extending southward and east above the dam on the east branch of the Kalamazoo river. D. S. Bacon closed his accounts with the Albion company by selling his interest to Chas. Rice, I. Frost and J. Crowell. Early in 1839 the Albion company gave sixty acres of land fronting on Ingham street and extending east to the line between sections 1 and 2, to the trustees of the Wesleyan Seminary as a site for an institution of learning. They also placed blocks 44, 45 and the half blocks 55 and 56, north and south of Union Square and lying west of Ingham street and in front of the seminary grounds, under the control of the trustees for the stipulated purpose of having an open space in front of contemplated seminary buildings to form a park for the students. At this time Albion had received a considerable accession of members. Wm. M. Pearl and Mr. Holbrook put up the old Peabody block on Erie street for a store. A. Warner in 1836 built the neat building east of the brick store subsequently erected in 1840 by J. Crowell, now owned by Geo. J. Phippany.

Isaac S. Jackson bought out Philo Taylor and died here in 1840, having occupied a merchantile position up to that time. He had been joined by Jesse Crowell as partner, and after his death the latter continued the business with others in the firm until January, 1853. The nearest postoffice for Albion was, up to 1838, at Reuben Abbott's public house on the Marshall road, called Waterburgh postoffice. In this year Jesse Crowell was appointed postmaster, the office being first in the building located on the present site of the Warner block. This gentleman was continued in office as postmaster till 1849, when he was succeeded by D. C. Scranton. Other subsequent postmasters were Anson Tompson, C. W. Dalrymple, Mr. Hollingsworth, Col. P. Graves, Martin Haven, Frank Cole, Fred. F. Hoaglin, and the present postmaster, John Fanning, appointed by President Cleveland in 1893.

The free delivery of mails began Oct. 1, 1889. At present there are three carriers. The numbering of streets, which became necessary for the free delivery system of mails, is the one used in this directory in designating the houses of the city. It is after the idea known as the Philadelphia system. The streets are divided into a north and south and an east and west portion. The numbering begins at the intersection of Cass and Superior streets so that all that portion of all streets running north and south, which lie south of Cass street have the prefix "south," as for instance, South Clinton street; that portion of all north and south streets lying north of Cass street have the word "north" as a prefix. Likewise that portion of all streets running east and west lying east of Superior street have the prefix "east," as for instance, East Erie street; and that portion of the streets lying west of Superior have the prefix "west." All even numbers are on one side of the street and odd ones on the opposite. In the business portion each business place is allotted a number; in the residence section 33 feet constitute a number. Each block is numbered by the hundred so that in going to an adjacent block the number of the houses increases one hundred. Therefore, the third block south of Cass street will be in the "three hundreds," the fifth block in the "five hundreds;" for instance, the fifth block on Clinton south of Cass will be 500 South Clinton, and the houses will be numbered 501, 503, etc., on the one side and 500, 502, etc., on the opposite; these numbers increase until the next block is reached, when the numbering changes to 600. The advantage of the system is that a person can tell how many blocks away a certain house is by knowing its number. It is a perfect system of numbering and great credit is due Chief Peabody of the fire department for his exactness in numbering the houses in the city.

The professions were all represented at an early date. Among the first physicians to practice here were Drs. Millington, Henderson, Wheelock and Packard. The lawyers to first open an office in the place were Mr. Ferguson, Geo. Monroe, Alvin Peck, Thomas G. Pray and Fred Wheelock.

For a list of the lawyers and physicians at present located here consult the classified list of business and professional men.

Among the early hotels was the Albion Hotel on the corner of Erie and Superior streets, built by Abraham Becke in 1836-7. It afterwards passed into the hands of Jas. W. Sheldon and W. L. Granger. It is now conducted by Joseph Allen and known as the Hotel Allen. Enos Dutton commenced the erection of a tavern in 1839 and kept it the greater part of the time as a public house; became the property of Chas. F. Parker in 1848. It is now conducted by Mr. VanAtta and is known as the VanAtta house. The Albion House, kept by Gilbert Knapp, was another famous hostelry, and is yet. The present owner is Daniel D. Mitchell. The Commercial Hotel was built by Champion Eslow in the early 60's. It has been managed by several parties. At present it is under the supervision of Mr. John H. Callahan and a better host there never was than Johnny Callahan.

During the period of the 30's Detroit was a journey of ten days and the only market place available. Up to 1838, however, the young settlement consumed all it raised in the way of wheat, corn and potatoes. The first cereal raised in this section was by Charles Blanchard, who raised four acres in 1833 on the hill the present site of Albion College. He raised the first potatoes as well, and supplied the community with this then scarce luxury. For the first ten years, unless when there was a crop failure in the state of New York, wheat did not bring over 50 cents per bushel. When the Michigan Central railroad reached here in 1842-3 the inconvenience of stage travel to Detroit was done away with and as a blessing there never has been its equal. The telegraph reached here at about that time and suddenly the place seemed transported from a wilderness into a civilized community, or at least in immediate connection with it. The telegraph was a monopoly of rapid communication until a comparatively late day, when the telephone was introduced, this being in 1881. A metallic long distance phone is now being put in and will be in operation sometime in February. The local office of both telephone systems are under the management of H. W. Mosher. Albion in its early history never cut much of a figure in county or state affairs until a comparatively late day. It became a village in 1856 and a city not until 1885, less than ten years ago. Since that time it has fairly "boomed." It has not been one of those booms that reach a limit and then "bust," but a very rapid, healthy growth. This is due, for nobody else can claim the credit, to its citizens. The manufacturing establishments here are the life of the town. They are solid institutions and here to stay. As a

manufacturing place it turns out more products than any other of its size west of the Alleghanies. To enumerate some of these establishments, there is first the largest, the Gale Manufacturing Company. For a sketch of this plant see elsewhere in this work. The Albion Malleable Iron Company, established here in 1889; malleable castings for agricultural implements, carriages, bicycles, in fact a general class of malleable castings. The plant has a capacity of 2,000 tons annually. Employment is afforded 100 men the year round. The plant's buildings cover a space 90x320 feet and the hum and din constantly coming from the walls of the institution give to the stranger an idea of its capacity and greatness.

The Elms Buggy Company is another establishment that has added greatly to the city. For a sketch of this institution see page 31.

The Union Manufacturing Company, manufacturers of windmills, is another concern that has given the city no small amount of advertising, its products having gone into nearly every state and foreign country. The firm name when first established was known as Wolcott Bros. It was incorporated in 1880 with \$30,000 capital. The plant has a capacity of 500 mills per year and gives employment to 20 men.

The Wolcott Windmill and Pump Company is another concern engaged in the making of wind pumps.

Another organization that has helped the laboring class especially is the Homestead Building and Loan association. It was incorporated in August, 1889. Its accumulated resources at present amount to \$100,000. The association has in this time constructed 110 houses. Most of them are the homes of laboring men who, without the aid of this organization, would have been paying rent and had nothing to show for their money, whereas now those of the first series are nearly paid up, while those of a later date have gotten a fair portion paid for a home, which in a comparatively short time will be their own. It is a plainly noticeable fact that the dwellings of the laboring classes of Albion, which in most cities are mere shanties or tumble-down houses, are of the most solid structure, modern architecture and respectable appearing. All this is due to this building association which began business here less than six years ago. It is officered as follows: President, L. J. Wolcott; vice president, Robert Glascoff; secretary, Otis A. Leonard; treasurer, H. M. Dearing; attorney, M. D. Weeks.

The first newspaper issued in the place was called the Albion Press. This was in December, 1849. Its editor was James Hugh Perry. Its career was very limited.

In October, 1855, L. W. Cole, Esq., commenced the publication of the Albion Mirror. After Mr. Cole's death it became the property of his son, F. F. Cole, who is at present its proprietor and editor. The Albion Recorder was started in 1868 by Bissell & Burgess; later by Bissell & Reed. It was intended to take the place of the Albion Herald, the office of which was destroyed by fire in 1868. The paper has changed management since then and is now owned and published by Vernor J. Tefft.

Albion never was large enough to support a gas plant for street lighting at the time when this system was the only one in use. Its first lighting was by the ordinary oil burners.

In 1888, a stock company, mostly Jackson capital, procured a franchise, erected an electric lighting plant and are now the present illuminators for the city. The plant consists of two alternating (incandescent) dynamos and four incandescent circuits ten miles in length. These are placed nearly all in stores, public buildings and residences. The arc system used for lighting streets and stores consists of three dynamos, two street and one commercial. There are four circuits of the arc system, one running all night to light the main thoroughfares. The plant is of the Thompson-Houston manufacture and cost \$33,000. The power obtained for driving all necessary machinery is a 850 H. P. Lansing engine. W. A. Foote of Jackson is general manager. Superintendent, S. G. Allen.

Albion's first fire protection was the Alert Fire company organized in 1856. Other companies were subsequently organized beside hose companies. Hand engines were used in case of fire until 1878. In that year the village purchased a Silsby No. 3 fire engine costing \$3,500. This was the mode of protection from conflagrations until the city put in its water works system in 1889. The plant originally cost \$50,000 and since then have been added \$10,000 in improvements. The stand pipe system is used. A stand pipe 12 feet in diameter and 134 feet in height is located in the public

park on North Superior street, this being the highest elevation within the corporation. A pressure of 80 pounds to the square inch is thus obtained. Two independent duplex acting Hughes steam pumps with a capacity of 300,000 gallons every 24 hours feed the reservoir previously described. The power is located on East Cass street and is under the supervision of J. Welper. The commissioners appointed to look after the water works system are: H. M. Dearing, president; P. M. Dearing, clerk; M. S. Amsden, A. J. Gale, Isaac Sibley; F. W. Peabody, superintendent.

Albion is a city two miles wide and one and three-quarters long north and south. It has had one of the most remarkable growths in the past five years of any town in the state. Its population, including about 300 students who reside here during the school year, numbers 4,844 souls according to the census of June, 1894, and according to this same authority is the second municipality in size in Calhoun county. 4,143 are native and 701 foreign born.

As a municipality the city is a model one both in its advantages derived from nature and its good features bestowed upon it by those who have lived here and those who are at present its citizens. The college, which has undoubtedly advertised Albion more than any other feature, has helped to raise the standard of education and, too, morality. The schools and churches and societies and associations with a scientific, literary, musical or other scope tend to give the place a make-up which is progressive and enlightening. It is a manufacturing town in the extreme; yet it is far different from all other manufacturing towns in the character of its laborers. The German element predominates among the foreign class and is one of the strong factors of the population. And to the founders of ideal cities it might be suggested that Albion has the happy combination, a manufacturing class on the one hand and an educational institution on the other. At home they each reflect good upon the other and abroad they advertise the city by the products they turn out. Thus in grandeur and glory do we find Albion in the year of our Lord one thousand eight hundred and ninety-five.

CHURCHES OF ALBION.

FIRST METHODIST EPISCOPAL CHURCH

CORNER ERIE AND IONIA STREETS.

The history of Albion Methodism dates back to 1834, when the first sermon was preached by Rev. Henry Ercauback. The charter members were Almon and Lurensa Herrick, Betsey Montcalm, Thomas Pray, Polly Pray, Chas. M. Cobb and Armenia Cobb. The charter was granted in 1836, the year when the Michigan Conference was organized. The society's first house of worship was a wooden structure which stood near Josiah Wright's house, 317 East Porter street. It was built in 1839. In 1849 a brick edifice was begun on Erie street, the site of the present one. It was dedicated by Bishop Morris in 1850, at which time the Michigan conference held its annual session in it. Its cost was \$9,000. The congregation steadily increased in numbers until even this structure was found too small to accommodate the people. In the fall of 1887, Washington Gardner, now secretary of state, was appointed to Albion. Under his skillful leadership \$25,000 was secured toward a new church, and the following year the old building was removed and the present beautiful edifice erected in its place. Bishop John P. Newman preached the dedicatory sermon June 16, 1889. He was assisted in the service by President Fisk and others. There was present a great congregation who contributed during the day \$10,115, enough with what had been given by the Ladies' Aid society, to provide for all indebtedness including the cost of organ and furniture. The property is valued at \$45,000, and is an ornament to the city. The church is pronounced by distinguished ministers and lecturers one of the finest in the country. The work was performed by Contractor H. W. Coddington under the administration of trustees, J. W. Sheldon, president; J. A. Howell, secretary; E. P. Robertson, treasurer; Rev. W. H. Brockway, Henry Howard, D. L. Jacobs, Marsh Dickey, Martin Haven, J. C. Kinney. Since then Messrs. Brockway, Kinney and Sheldon have died. The present board of trustees is as follows: J. A. Howell, president; Prof. D. Fall, secretary; E. P. Robertson, treasurer; Henry Howard, E. L. Jacobs, Marsh Dickey, Martin Haven, Edward Sutton, Prof. Samuel Dickie.

The church now has a membership of nearly one thousand. Its classes are under the direction of Jacob Anderson, Rev. H. D. Jordan, Mrs. N. B. Gardner, Prof. S. D. Barr, H. R. Lovejoy, Sylvanus Hull and H. B. Farley. Its Sunday schools and mission schools have a membership of 750. Prof. F. S. Goodrich superintends the main school, Rev. H. D. Jordan, E. J. Sheap and H. B. Farley the mission schools.

The church has a flourishing Epworth League and Junior League, a prosperous Ladies' Aid society, Womans' Home Missionary society, Womans' Foreign Missionary society, Young Womans' Foreign Missionary society. The College also has a missionary society which supports a native preacher.

The stewards of the church are: E. N. Parsons, president; N. J. Kirk, secretary; H. W. Mosher, treasurer; J. O. Banks, J. L. Thomas, Jacob Anderson, Sennet Ferguson, M. C. Beaman, Geo. T. Bullen, Dr. A. G. Bruce, M. B. Coykendall, J. E. Perine.

Since Rev. Henry Ercauback preached the first Methodist sermon here in 1834, the pastorates have been in the following order: Thomas Wiley, R. Lawrence, J. F. Davidson, E. H. Pilcher, F. A. Seaborn, Elijah Crane, J. Breckinridge, T. S. Jockway, R. S. Blowers, — Kernier, — Purkeyser, Roswell Park, Z. Brown, I. Bennett, Allen Staples, John Ercauback, W. H. Collins, William Mothersill, the first pastor after Albion was made a station; J. E. Parker, J. F. Davidson, R. Sapp, first pastor in the brick church built in 1849; F. A. Blades, Wm. Mahon, F. B. Bangs,

E. Holstock, R. Cogswell, R. Sapp, D. Burus, R. C. Crawford, A. J. Eldred, D. F. Barnes, J. W. Robinson, J. C. Wortley, H. M. Joy, Levi Tarr, W. H. Perrine, H. F. Spencer, Geo. S. Hickey, Levi Master, John Graham, C. L. Barnhart, Washington Gardner. J. C. Floyd was the first pastor to occupy the pulpit of the present church edifice. His pastorate was terminated after two and a half years by his appointment as superintendent of the Malaysian mission. January 1, 1891, W. F. Oldham was appointed by Presiding Elder I. R. A. Wightman to supply the pulpit until a regular pastor could be secured. In April, 1891, R. W. VanSchoick was transferred to the church from the Wyoming conference, and is now closing what will be at the end of this conference year a pastorate in Albion of nearly five years.

ST. JAMES' (PROTESTANT EPISCOPAL) CHURCH.

The St. James' Protestant Episcopal church erected an edifice in 1849 on Erie street near Clinton. Until 1865 the church was not in an active state. In 1865 the church was finished and consecrated. Rectors of the church have been: Rev. Mr. Seymour, W. G. Stowex, Rev. Mr. Peters, Rev. Mr. Morton, B. A. Brown; lay reading conducted by Dr. H. D. Thomason for a time; then Rev. B. A. Brown returned; Rev. Mr. Dickinson. Rev. Thomas H. Henley is the present rector.

The first church was burned in the winter of 1885. The present edifice, corner of Erie and Clinton, was erected soon after at a cost of \$5,000. The church now has 150 communicants.

THE PRESBYTERIAN CHURCH.

The Presbyterian church of Albion was organized Feb. 5, 1837, by Rev. Calvin Clark. There were twenty-four charter members, none of whom are now living.

During its existence the church has had fifteen pastors, the average of their pastorates being three years and four months. The first pastor was Rev. Elias Childs.

In 1840 the first church building was completed, and stood on the corner of Erie and Clinton streets. As the membership grew this was enlarged, and then sold and a new building erected upon the present site in 1858. Twice the church has been burned, the first time a total loss, as there was no insurance; the second time well insured.

In commemoration of fifty years of completed work the church celebrated, in an appropriate manner, on Feb. 23 and 24, 1887, its Semi-Centennial. This was very profitable to all.

At present the church is in a prosperous condition, with a membership of 300, a pleasant house of worship, a flourishing Sunday school, well attended social meetings, and the various benevolent organizations in good condition. With the blessing of God, and earnest work, much has been done in the past and more may be in the future.

The congregation at present is presided over by Rev. R. R. Wightman.

THE FIRST BAPTIST CHURCH OF ALBION.

Between 1833 and 1837 several Baptist families settled in Albion and at some time during this period they began to hold meetings at their houses. The first sermon was preached by Rev. Mr. Twiss, probably in the year 1836, his text being, "Those that have turned the world upside down have come hither also." The Baptist church of Albion was organized in Albion in Feb. 21, 1837. On March 4 following letters were presented and articles of faith presented at a meeting held in the school house of Albion.

On May 4, 1837, a council consisting of a delegate from the Second Milton church and one from the First Milton church and two others were called to recognize the church. Meetings were at first

held in the Presbyterian church. Until 1843 no business of importance was transacted by the church. In that year the question of a church edifice was brought up. Nothing definite was settled about a building until some time later. March 4, 1848, the church was reorganized under the corporate name of "The First Baptist Church and Society of Albion." In 1849 the construction of a house of worship was begun upon the site occupied by the present edifice.

The house was dedicated Jan. 23, 1851. This building cost \$2,500. The first Sabbath school was organized in the year 1846 and re-organized in 1851.

In 1882, \$4,000 having been subscribed for a new church, the contracts were let and the present edifice was constructed. Oct. 12, 1884, the audience room was dedicated, at which time a sufficient sum was subscribed to pay all indebtedness. The pastors who have presided over the congregation are: Rev. T. Z. R. Jones, 1837-39; Rev. C. B. Taylor, 1839-40; A. M. Baker, 1847-49; J. S. Osborn, 1849-50; Aaron Potter, 1851-55; 1855-56 not supplied; P. VanWinkle, 1856-61; Isaac M. Wade, 1861-64; B. G. Boynton, 1864-66; Isaac Gray, 1866-67; Rev. P. VanWinkle (second call) 1867-71; Isaac Horton, 1871-72; P. S. Moxon, 1872-75; A. Maynard, 1875-77; J. N. Lewis, 1878-79; L. G. Clark, 1879-81; vacant until 1882; J. C. Armstrong, 1881-83; G. B. Simmons, 1883-85; A. M. Waxam, 1886.

Rev. Fred E. Britton is the present pastor.

Other churches are: The German Lutheran church, organized about 1868 by Rev. Mr. Wilhelm. The present house of worship, corner of South Superior and Elm, was constructed in 1888. 175 members form the congregation. A Sunday school numbering 190 members is connected with the church. Rev. F. F. Meyer is the present pastor.

A Catholic church, corner of Huron and Cass streets, indicates the presence of such a denomination. No pastor resides here, but meetings are held monthly, conducted by Rev. Father Shane of Hillsdale.

ALBION COLLEGE.

There are three men whose names the friends and alumni of Albion College should hold in grateful remembrance for the founding of this institution of learning. In the spring of 1833, while Michigan was a territory, Rev. Henry Calclazer, Rev. Elijah H. Pilcher and Benjamin H. Packard, M. D., upon consultation, resolved to inaugurate a movement for the establishment of an academy of higher learning within this peninsula. The proposition awakened considerable interest among the people and pecuniary inducements were offered at several different points to secure its location. The whole matter was reported to the Ohio Annual Conference, then exercising over this territory. The subject was received with much favor by the conference, and a committee was appointed to take steps to secure necessary legislation. Spring Arbor was selected as the location of the school and in the spring of 1835 a charter was granted by the legislature under the corporate name of "Spring Arbor Seminary." The location being an unfavorable one, the school never opened at Spring Arbor and no buildings were erected. In April, 1839, by an act of the legislature, it was transferred to Albion and its name changed to the Wesleyan Seminary of Albion. The Albion company proposed to give the trustees a certain amount of land for its location and as another inducement for its transfer a few thousand dollars were pledged by the citizens to aid in the erection of buildings, if located in their midst.

In 1841 a wooden building was erected in the rear of the Central Building; in 1843 the Central Building was commenced. In November, 1843, the Seminary was opened by the faculty appointed by the board of trustees, Rev. Charles F. Stockwell, A. M., being principal. (The previous fall, 1842, a select school was opened in the rear building previously mentioned. In the succeeding winter and spring it was taught by Rev. G. P. Tindall.) About Jan. 1, 1844, the school was opened for boarders as well as students. It was patronized by the leading Methodist families of the state and within a year more than 100 boarded in the family of the steward, Rev. A. Billings, besides the many who roomed with private families or were residents in the village. In 1849 the charter of the school was amended by the erection of a female college and the corporate name became the Wesleyan Seminary and Female Collegiate Institute. The institution was empowered to grant degrees to women, but not to men. The question was not, shall women be admitted to college, but shall men be, and they were not admitted until 12 years later.

The only destructive fire that has visited the institution occurred Jan. 4, 1854. The building burned stood on the present site of the North Building which was erected as soon after the fire as the work could be carried forward. In 1861 the corporate name was changed to "Albion College," men were admitted to equal honors with the women and co-education began. In 1865 the charter was amended by creating the "Albion College Endowment Fund committee." Its object was to charge said committee with the sole management and control of the funds of said college, report semi-annually to the board of trustees the state of said funds and pay to their order the amount of interest accrued from said funds for the support of the Faculty of Instruction. Albion College had hard labor under embarrassments, like others of a similar kind in the early stages of history for want of funds. In 1866 a movement was made to raise \$100,000, \$25,000 of this to come from Albion and vicinity and the other \$75,000 from the people of the state at large. Subscriptions were secured and the greater part paid in. In 1870 at the Methodist State Convention held in Albion David Preston made the proposition that if 50 persons would, within two years, contribute \$50,000 he would go out among the people and raise \$50,000, and afterwards raised his offer \$10,000. With a subscription list headed by Hon. John Owen \$50,000 was pledged. Mr. Preston then went forth and by personal gifts of some

\$15,000 and giving to local churches wherever he went in amounts which aggregated several thousand more to inspire them to take stock in Albion College, he achieved his success and in September, 1873, he transferred to the Endowment Fund Committee \$60,000. This great effort on the part of Mr. Preston greatly advertised the institution and saved it from bankruptcy.

In 1883 \$20,000 was secured by subscriptions, one quarter of this being the gift of the late Senator Stockbridge. Hon. Henry M. Loud endowed the chair of history by the gift of \$30,000. Mr. Ezra Bostwick of Union City has deeded property worth \$40,000. Subsequently \$75,000 additional was deeded by this same gentleman. Rev. J. M. Reid, D. D., of New York has given property valued at \$40,000. Two friends of the College have together given \$45,000, which is to be paid over some time this year (1895). Hon. Thomas W. Palmer has pledged \$10,000 to endow a lectureship. Over \$20,000 has been subscribed for the endowment of the Alumni Professorship. Further gifts aggregating \$10,000 draw annuities. In 1883 the Astronomical Laboratory was erected through the efforts of Prof. Samuel Dickie. In 1892 the College built the gymnasium at a cost of \$8,000. A cut of this structure appears on another page. In 1892 Senator James McMillan presented to the College the McMillan Laboratory building, costing \$28,400. Improvements increased the cost of this building \$8,000.

Hon. A. T. Bliss has pledged \$50,000 for a Library Building, conditionally upon the college securing \$30,000 for endowment of the Library and \$10,000 for a war memorial museum to be placed in a portion of this building. Views of this proposed edifice and of the McMillan Laboratory appear in other parts of this work.

The attendance has increased steadily each year. In 1878 it was 204; in 1893, 627; the enrollment in all departments this year, '94-'95, will be more than of last. The number of bound volumes in the library at present is nearly 10,000. The institution though Methodist Episcopal in denomination is attended by many of other denominations.

Socially the college is well equipped. Several societies with large memberships have long been organized. Three secret college fraternities have Chapters established here, they being Alpha Tau Omega, Delta Tau Delta and Sigma Chi. The sororities here are Alpha Chi Omega, Delta Gamma and Kappa Alpha Theta. The college has from an early day supported a publication.

The Albion College Pleiad is a weekly paper conducted by the classes of the Literary Department. It is a folio of sixteen columns and is contributed to by students and alumnae of the college. It is managed by a stock company who elect every year a board of eight editors and two associates. These are chosen from the stockholders and are selected solely on account of their fitness for the position. The paper is largely patronized by the students, alumnae and townspeople. It has a weekly circulation of four hundred and fifty copies and its subscription list is constantly enlarging. It is universally recognized as one of the strongest college papers of the west, while its typography is as good as the best. Its exchanges number about one hundred, coming from all parts of the United States. Subscription \$1.00 per college year. Editor in-chief, 1894-95, Eugene C. Allen; business manager, A. J. Roberts.

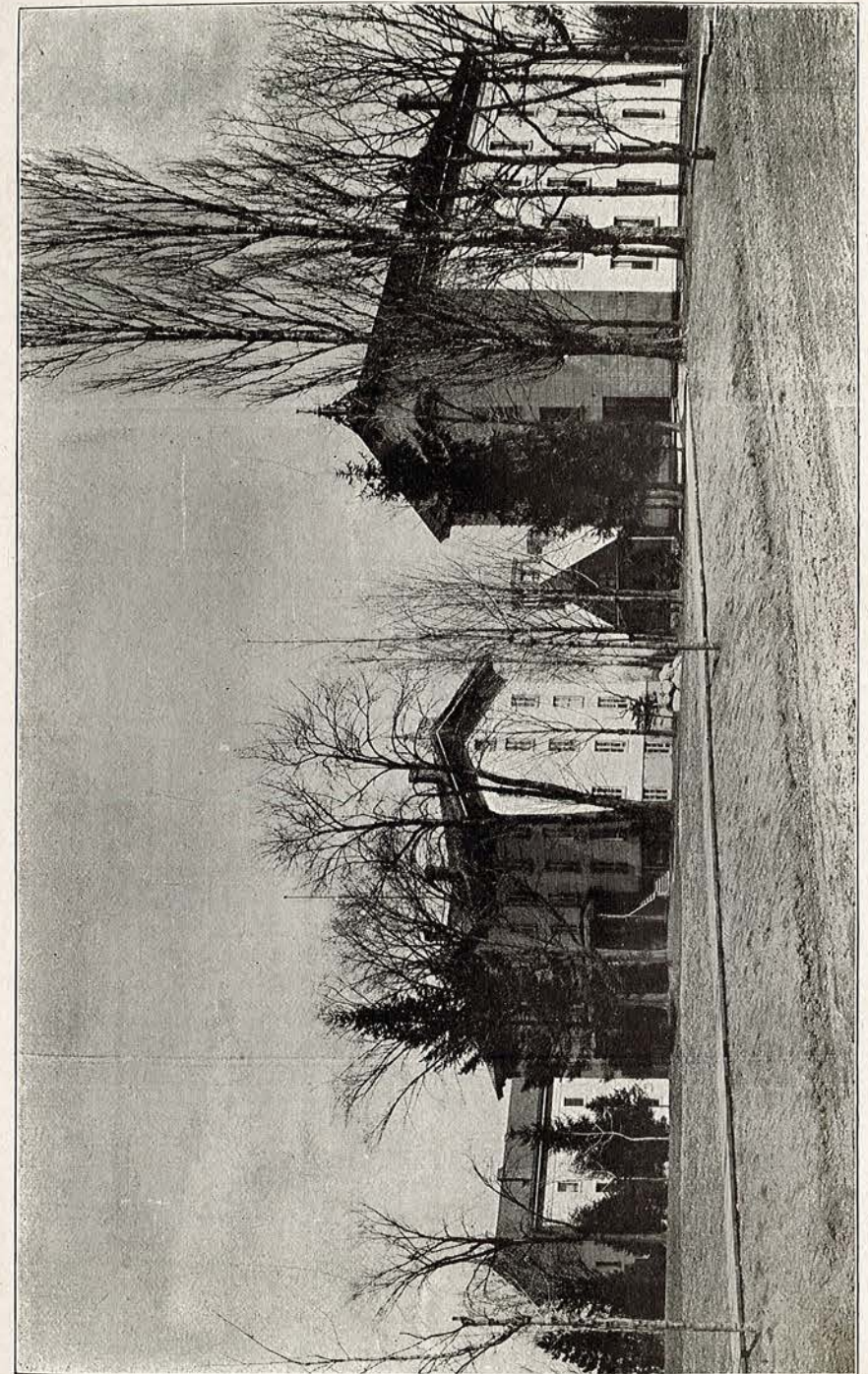

ALBION COLLEGE.—THREE ORIGINAL BUILDINGS.

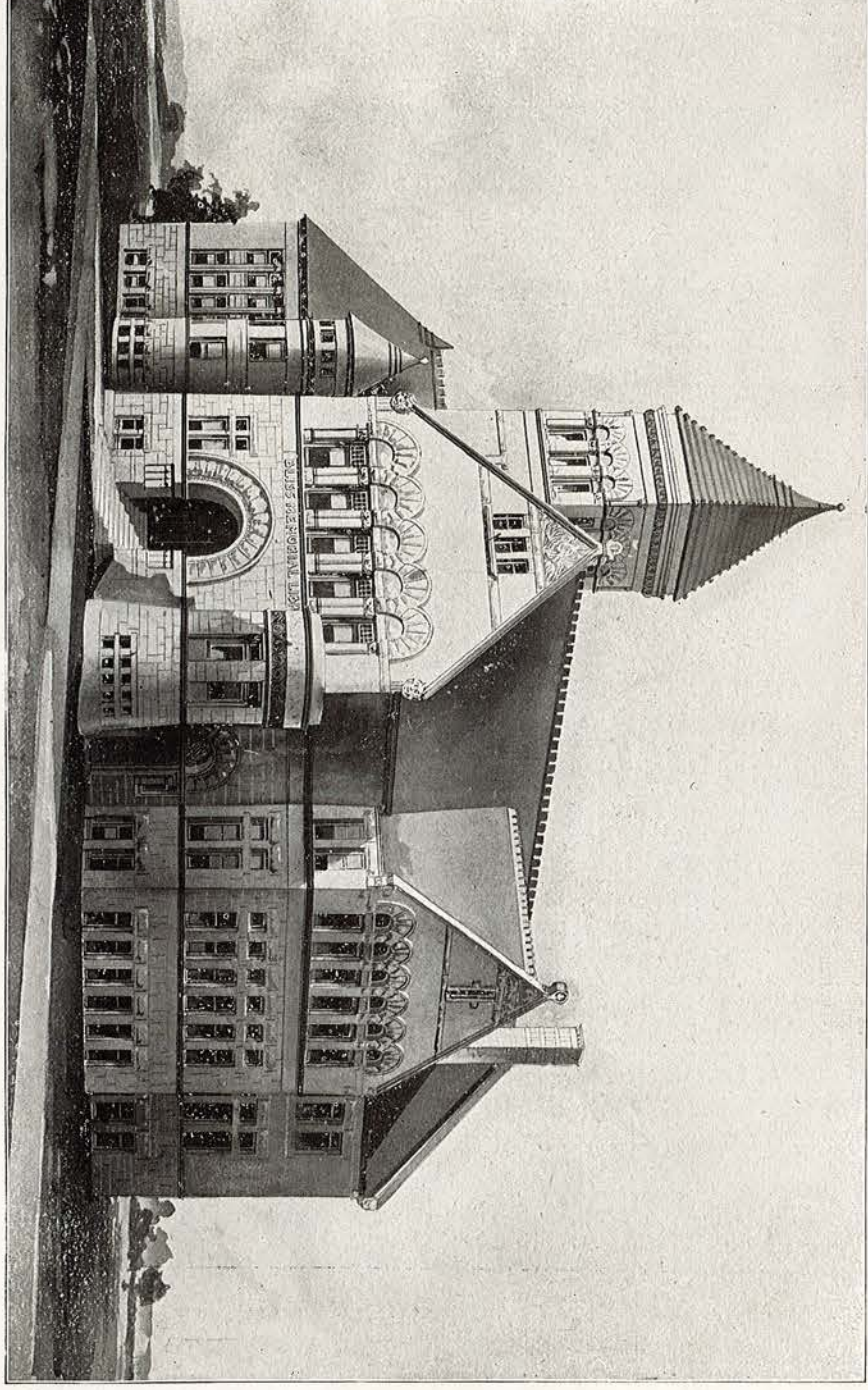

BLISS LIBRARY BUILDING.

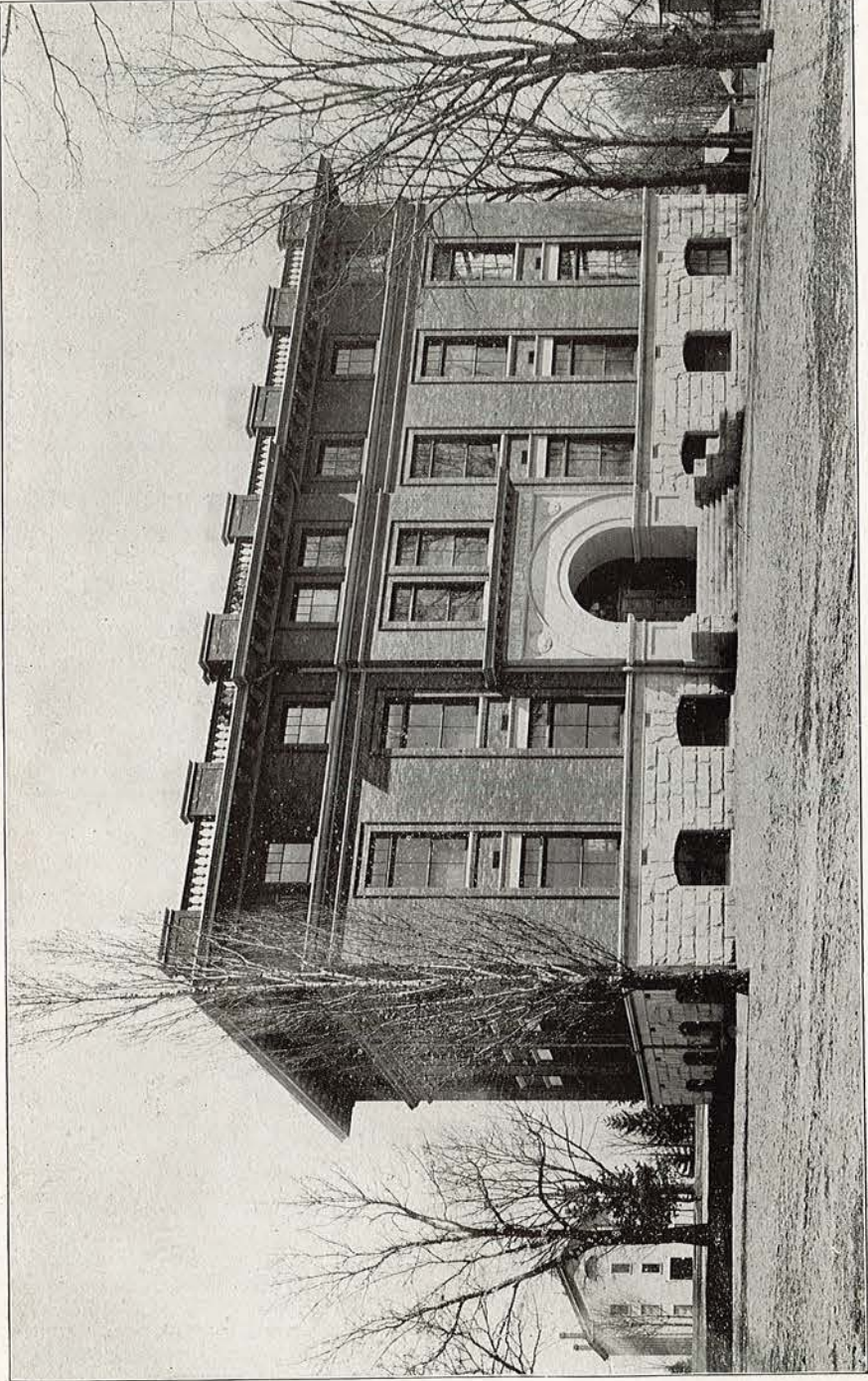

MCMILLAN LABORATORY.

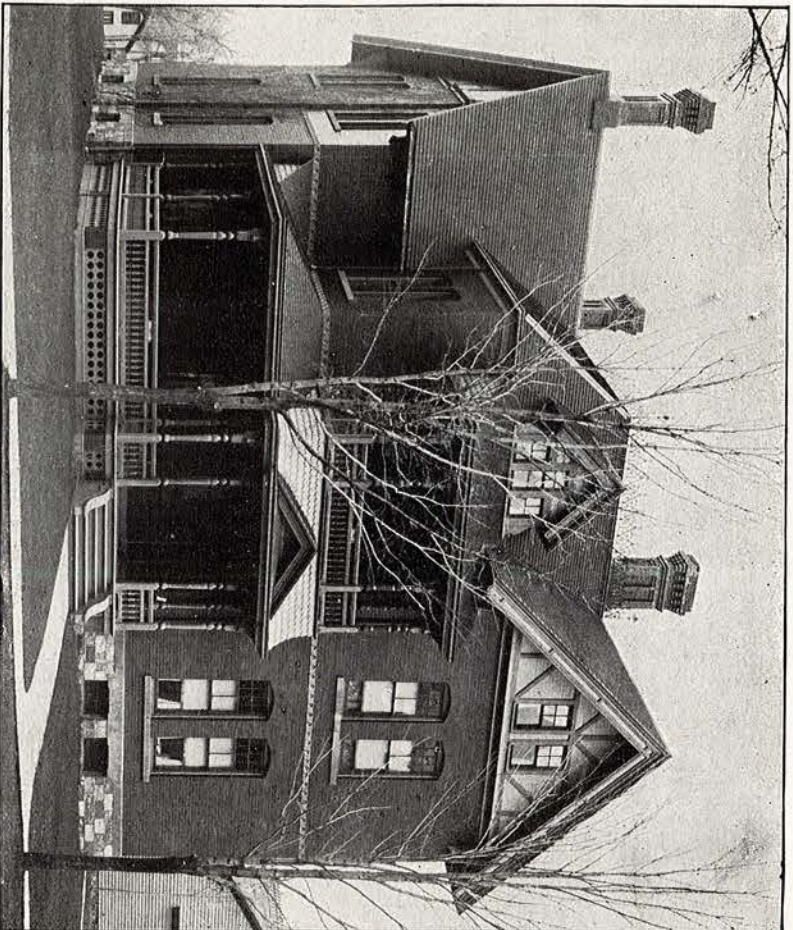

PRESIDENT'S RESIDENCE.

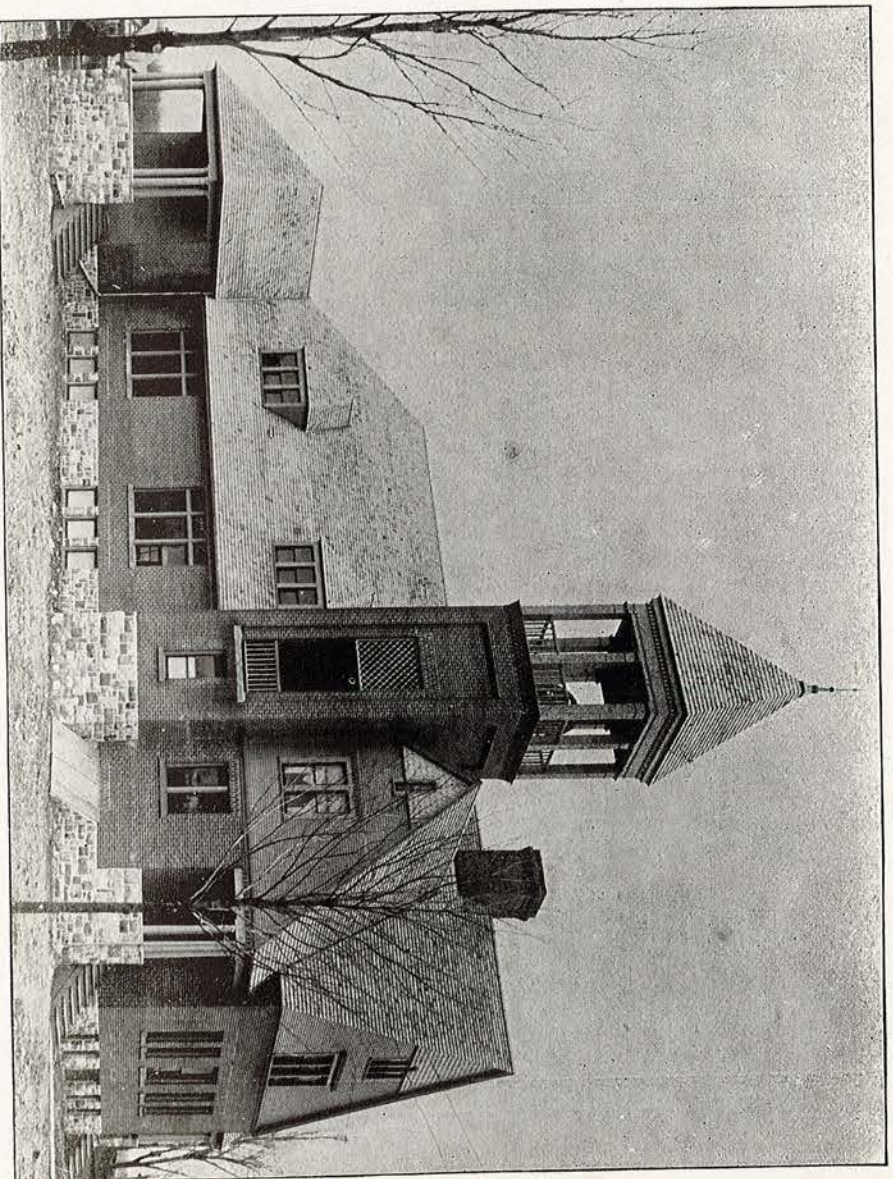

GYMNASIUM BUILDING.

THE PUBLIC SCHOOLS OF ALBION.



SUPT. W. C. HULL.

The first evidence of authentic history concerning schools in Albion is found to begin in the year 1836. During the summer of this year a school consisting of ten pupils, ranging in age from 5 to 17, was conducted by Mr. Henry Becker in a building erected by Jacob Devoe and originally intended for a barn. This structure was located near the spot now occupied by the Lake Shore freight house. Reading, writing, arithmetic and spelling were the branches taught.

In 1837 the citizens of the hamlet, for that Albion was in that early day, erected a building "on the lot next to the alley south of the German church." Its dimensions were about 20 by 26 feet, one story high, with a small tower in which was placed the bell that called together the pioneer pupils of Albion. The contractor was Warham Warner and he, assisted by Messrs. Crittenden and Bliss, had the building ready for occupancy early in the fall of that year. A Mr. Morgan, "a good man, a thorough teacher and very strict," conducted this school, which numbered 30 in attendance. The building at this early day was used often by all religious denominations as a place of worship.

In the winter of 1840 Wm. V. Morrison was pedagogue-general. The attendance had suddenly increased to nearly 100. His hands were full looking after the boys, for in those days they were a trifle rough and uncouth. He was equal to the emergency, as he very

plainly showed by his method of chastisement of all the unruly ones. In short to describe it, he had a bench about two feet high and under the bench the preceptor would put the ones guilty of misdemeanors. His method of getting them under was to shove their heads beneath the seat and then with the ruler he easily induced the guilty one to get the remainder of his anatomy out of sight under the bench in a minimum space of time.

In 1843 or 1844 the district now known as the north ward was organized, but it was not until 1850 that the school building at the north end of the park was built. This was a two story building, the primary grades being on the first floor and the more advanced on the second. The school opened in the fall of 1850 with L. S. Stevens as instructor. Physiology and grammar were introduced at this stage and to the observer at that time it must have seemed "like putting on a lot of airs."

In the east district the first school building was erected in 1844, it being a small wooden building 18 by 25 feet. In 1859 the structure having become too small for the purpose it was serving, a new edifice was put up, constructed of brick. The first instructor was Mr. Van Aiken. He taught, beside the branches formerly introduced, algebra and higher arithmetic. Albion grew and the school population having increased so rapidly that in 1867 the three district schools were not adequate to accommodate the numbers, the question of consolidation was brought up before the voters of Albion. After long and serious discussions and an endless amount of trouble, the matter was settled and the present school system of the city was the result. The ladies voted on this question and the fact is attributed to them of having caused all to end harmoniously and well.

Tuesday evening, September 19, 1867, a meeting of the legal voters of the village met in Howard's Hall and the first board of trustees were elected. They were Phineas Graves, A. M. Fitch, Augustus Gale, Samuel Irwin, Chas. Dalrymple and Wellington Bidwell. That fall, 1867, was the commencement of the graded school system of this place. The primary grades occupied the district school buildings and the higher ones were quartered in the old Presbyterian church, which stood on the southwest corner of Clinton and Erie streets.

In 1869 the north, east and south ward buildings were erected, costing \$2,600 each. The west ward was erected in 1873. In the spring of 1869 the church was sold and the old engine house was

then used for recitation rooms by the higher grades. The main part of the central school building was erected in 1872 at a cost of \$25,000. In Oct., 1877, the central was partly burned; total loss, \$1,791 50. On the morning of Nov. 5, 1879, the structure was again partly burned, the loss being about the same as in the former instance. It was ready for occupancy again Dec. 8. In 1885 a special charter was granted to the schools by the legislature. During this year the east and west wings were built at an expense of \$9,000. May 2, 1893, ground was broken for two more wings. These were constructed at a cost of \$7,900.

The first superintendent was F. B. McClellan, he holding his position from 1872 to 1877. Superintendent Thompson was Mr. McClellan's successor. He remained 10 years. Supt. W. C. Hull, the present incumbent, has been in charge of the schools since 1887. Albion, without doubt, is the only city in the state, or perhaps all of the states, that has had but three superintendents in twenty-two years to govern its public schools.

In 1889 the high school was placed on the list of recognized schools by Albion College, so that a graduate from the high school is allowed to enter the courses offered in the College without further examination. The University of Michigan recognized the school in one course at this time also.

The policy of the school has always been progressive. At no time has politics or selfish purpose controlled the elections and as a result the members of the Board of Education have been free to act in harmony and according to the best educational policy of the day. Some of the changes which have been made within the past five or six years are: The addition of a year to the high school, making the course four years, which is the time required in all the leading high schools and which placed the school on the University and College lists; the introduction of Latin and German; laboratory work in physics and chemistry; the departmental plan of work in the high school; music throughout the schools under a special teacher; drawing in the grammar and primary grades under a special teacher. Kindergarten devices are used as busy work to some extent in the primary grades, and perhaps as important an advancement is the policy of placing as trained and skillful teachers in the lower as in the upper grades. A well equipped chemical laboratory for the accommodation of twenty-four students, furnished with the necessary appliances for individual experimenting, was added during the past year. Two additions containing two rooms each, and a boiler house for steam heating are used this year for the first. The growth of the school is uniform and healthy, the enrollment having increased one half in the past seven years, rendering necessary the addition of eight new teachers. The continued success of the school is insured by the wisdom of the people of Albion placing in control such a list of school officers as the following: Hon. C. F. Austin, president; Prof. Delos Fall, secretary; Mr. C. W. Dalrymple, treasurer; Dr. Mrs. F. E. Palmer, Jno. G. Brown, trustees.

Warren C. Hull, superintendent of the public schools of Albion, of whom a fair engraving of his likeness appears at the beginning of this article, was born at Constantine, Mich., May 20, 1860. His father, Hon. L. F. Hull, has been editor of the St. Joseph County Advertiser for over forty years, was for many years assessor of internal revenue and was collector of internal revenue during Grant's second term. Warren C. was the third of five children, all of whom received common school and secondary education in the high school of their native town, from which the subject of this sketch was graduated June, 1881. Having taught a district school during the winter of 1880-81, he was given a position as teacher in the seventh and eighth grades in his home school, where he remained one year, resigning to attend the State Normal at Ypsilanti. From that institution he was graduated June, 1884, as president of his class of over one hundred students and was one of ten chosen by the faculty to represent the class at commencement. During the next three years he was principal of the Birmingham union school, and is now serving his eighth year as superintendent of the public schools of Albion.

The state legislature having enacted a law authorizing the Normal to grant degrees in pedagogics, Mr. Hull was one of the first class, 1891, to receive the degree of Bachelor of Pedagogy, he having passed the examination required for this degree. The following year Albion College conferred upon him the degree of Bachelor of Philosophy for work done on the University plan.

Mr. Hull was married Aug. 11, 1886, to M. Louise McGill, who was his classmate at the Normal and fellow teacher in Birmingham high school. Mrs. Hull is a superior woman, a trained and gifted teacher and is a most valued help to her husband. They have three children, Helen, Frederick and Warren.

Mr. Hull considers the home the most sacred place where the energies of character are first set in operation, yet looks with reverence upon the mission of the public school.

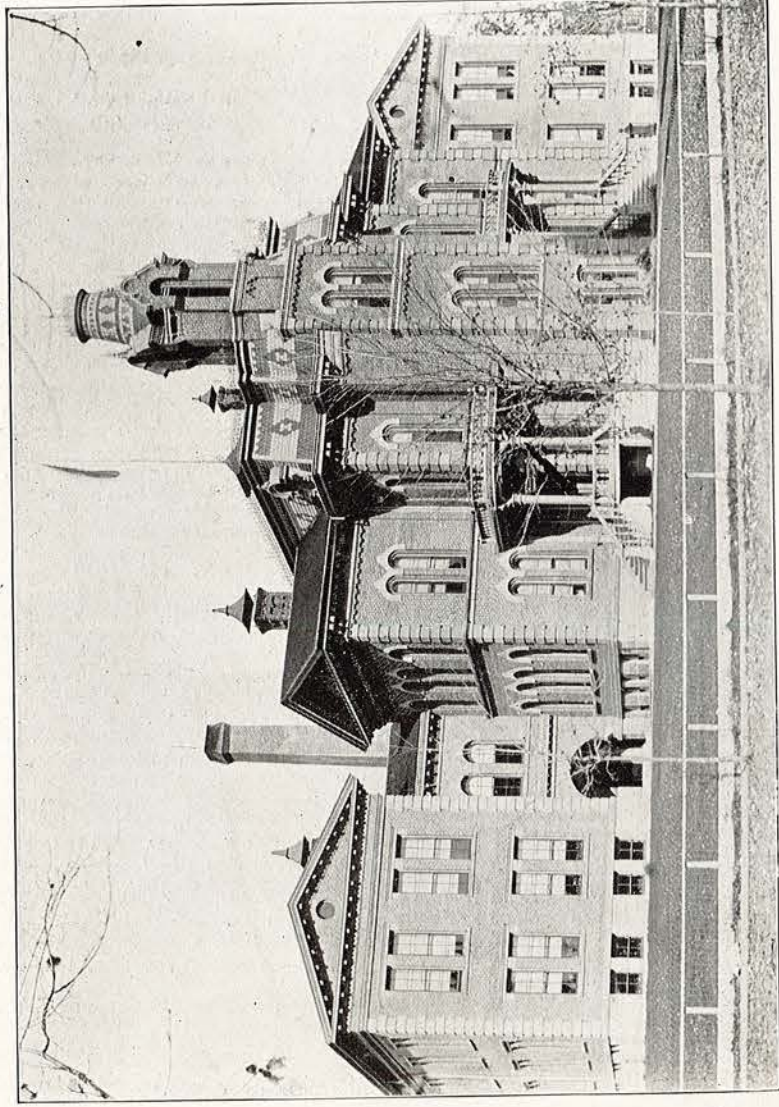

ALBION HIGH SCHOOL BUILDING.

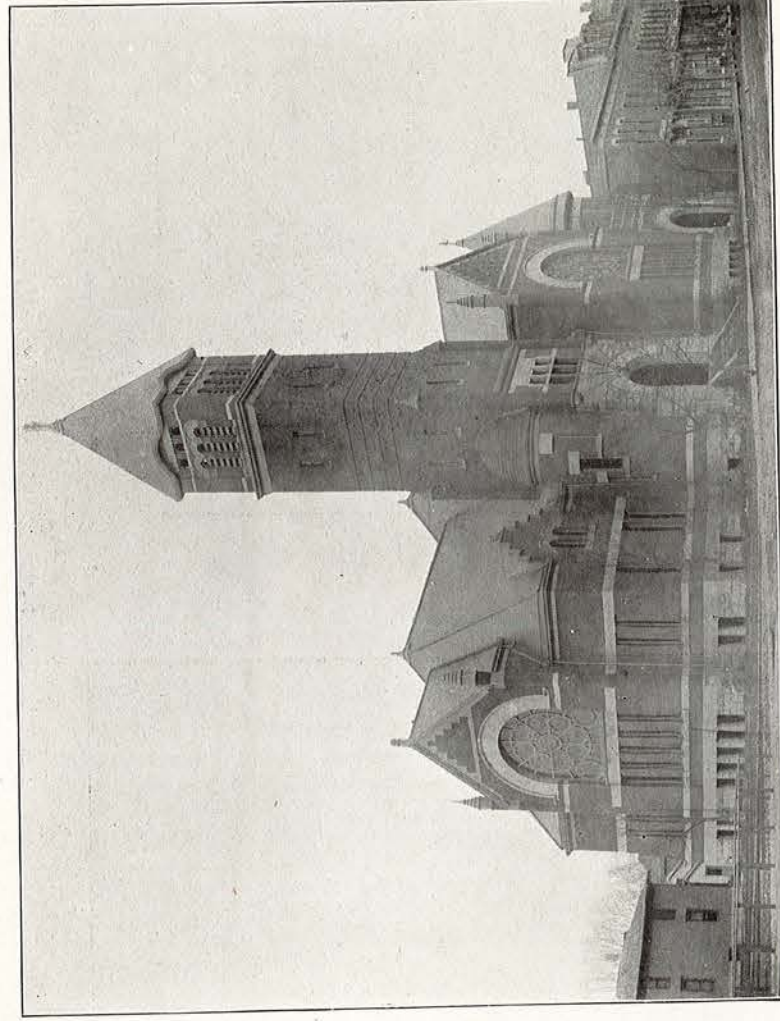

METHODIST EPISCOPAL CHURCH.

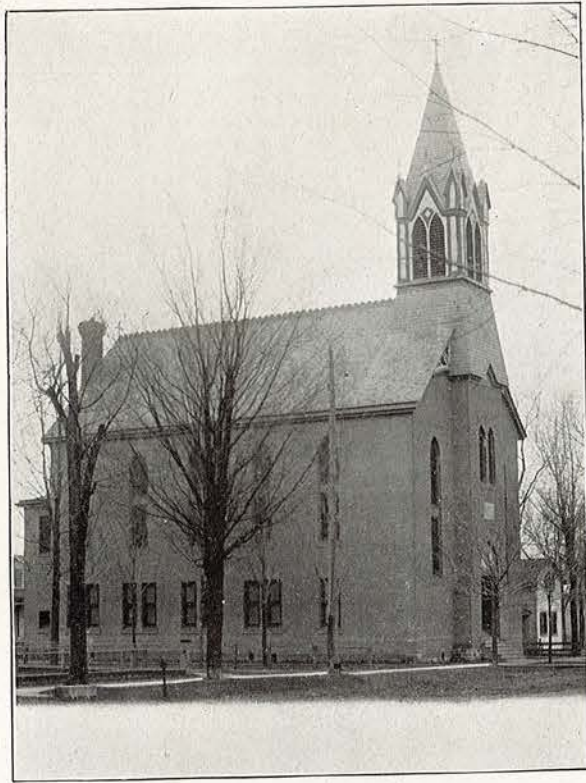

BAPTIST CHURCH.



PRESBYTERIAN CHURCH.



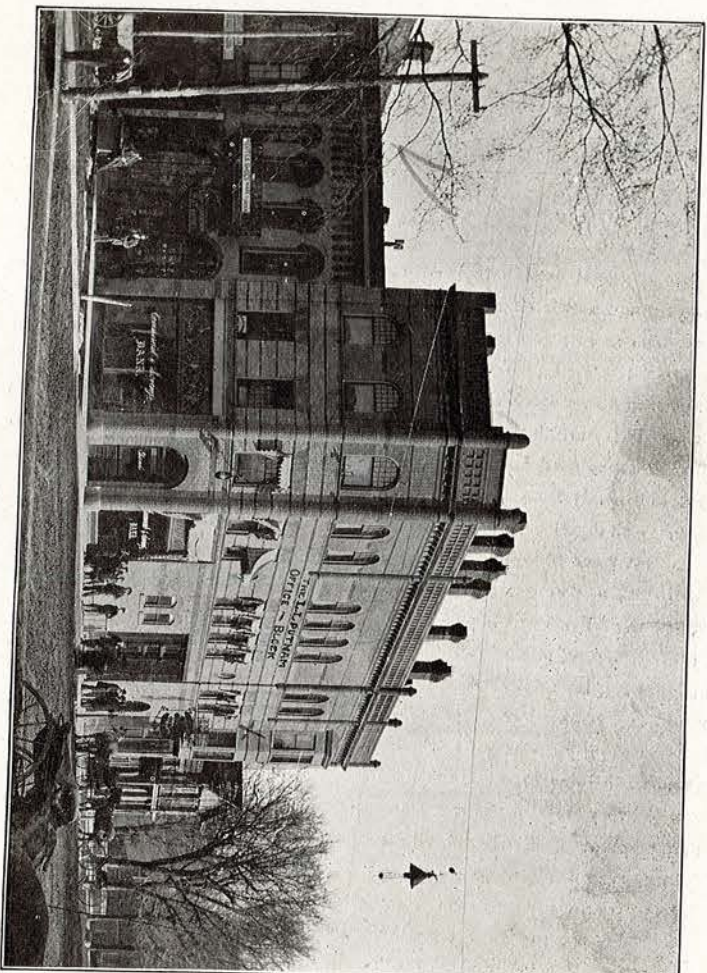

PUTNAM BLOCK.



REV. R. W. VAN SCHOICK.



REV. R. K. WIGHTMAN.



REV. FRED E. BRITTON.

THE ALBION MILLING COMPANY.

The flour manufacturing industry has always been one of importance in Albion. This was due, in an early day, to the fact that the surrounding country from the early pioneer period had always been a large wheat producing district and in the earlier days Albion's flouring mills were up to the times with any in the state.

The first ground cereal used here was made by pounding corn in a large mortar, the product turned out being termed meal. This method was the first one used and lasted for a short time. A company of capitalists known as the Albion Company erected a grist mill which was in running condition in September, 1837. The old fashioned stone process was used. In 1845 the stone flouring mill on South Superior street was built by J. Crowell, I. Frost and Charles Rice, the firm being known as I. Frost & Co. This building was built in the most substantial way for the purpose for which it was designed. The stone used in its construction was partly quarried from a bed of sandstone lying a mile southeast and partly from stone found on section 19, township of Parma, about five miles distant. This property changed hands in 1878, being then purchased by the Geo. T. Smith Purifier Co. of Jackson, Mich. It later became the property of Mr. Chas. Knickerbocker of Jackson and lastly passed into the hands of the present proprietor, W. B. Knickerbocker, the plant being conducted under the name of the Albion Milling Company. Since the earlier days a complete revolution has been wrought in the method of "grinding wheat." This company has always been provided with the best equipment procurable. Albion has had the rudest as well as the best processes, from the wooden mortar to the present establishment of the Albion Milling Company. Instead of purchasing wheat necessary to purchase it in carload lots from abroad. Four hundred barrels every 24 hours are turned out and shipped to every state in the union and to points in Canada, Mexico and Europe. Under the conservative management of Mr. Knickerbocker the trade of the company was practically doubled, employment being given to about 50 men the year around, including those in the cooperage works, the company having put in a plant to manufacture its own barrels for shipment of flour.

The best of grades are turned out by the practically three mills owned by this company. The best seller is the brand called "Albion Patent." Testimonials *ad infinitum* can be furnished from all parts of the country testifying that the Albion Milling Company's flour is "all right."

The office of the company is at 119 South Superior. The proprietor, Mr. Knickerbocker, is always there to transact business and it is needless for the publishers of this work to say that he is one of the squarest and most courteous of gentlemen. So popular and prominent is he that he was made mayor of the city by the choice of the republicans of the city at the spring election of 1894, and in public affairs as in private business he very evidently is master of the situation.

ELMS BUGGY CO., ALBION, MICH.

The Elms Buggy Company, whose plant is located near the Lake Shore tracks, at the intersection of Mulberry and Berrien streets, is one of the larger manufacturing establishments of the city. Mr. L. F. Elms first started in the manufacture of carriages at Charlotte and later in Jackson. In the fall of 1890 he came to Albion. A stock company was incorporated in December of that year with a capital of \$40,000. Success has been the fortune of the company and its full capacity, 4,000 vehicles annually, is fully tested during all parts of the year. Employment is given to 70 to 100 men. The following advertisement will instruct the reader how to secure further information regarding the Elms Buggy Company.

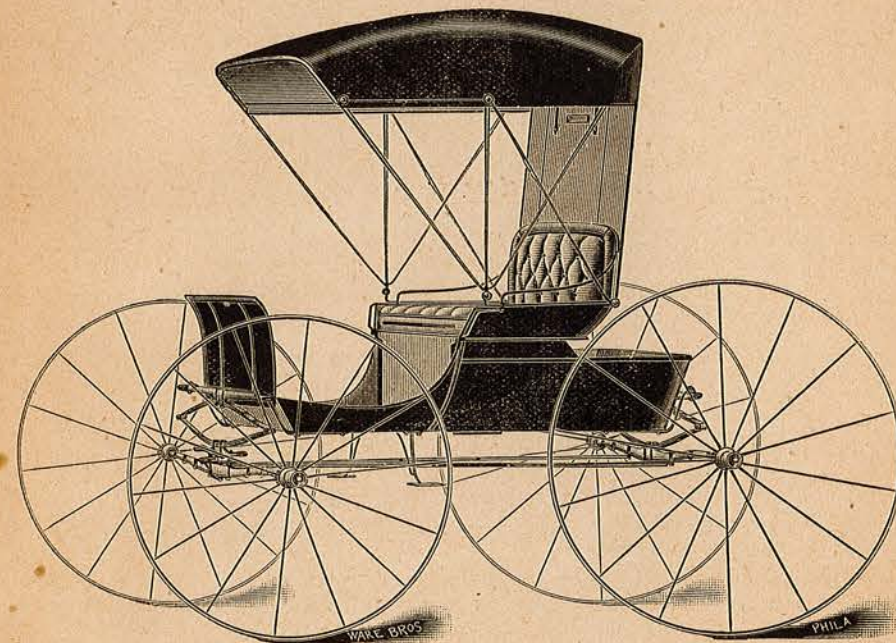

No. 21.—Drop Axle End Spring Buggy. Corners Nicely Rounded (outside only.)

We would be pleased to send you one of our 1895 catalogues. If you are thinking of buying a buggy, of any description, you will find just what is wanted illustrated in this catalogue.

ELMS BUGGY CO., Albion, Mich.

THE GALE MANUFACTURING COMPANY.

Something over a half century ago the little village of Moscow, in Hillsdale county, Michigan, awoke from its rural slumbers to the fact that plows were actually being made in their very midst. Two of its inhabitants, Mr. Geo. Gale and his son, Mr. O. C. Gale, were the authors of the conception and immediately began bringing this into material shape.

This was not the time of improved machinery. There was not even a sawmill in Hillsdale county. These hardy, enterprising men went into the woods, felled the trees, hewed out the beams, handles and standards, thence returned and cast the remainder of the plow; a little rough in appearance, but honestly built and of the best material obtainable. These crude implements justly received all praises. This marked an era in the growth of a mammoth concern. To this day the Gale Manufacturing Company make only the finest grade of implements, the best that honest workmanship and materials can produce.

Ten years later O. C. Gale sold his interests at Moscow and started another factory in connection with his brother, N. B. Gale, which was in operation for two years, when the latter sold his interest to A. J. Gale. They continued until 1861, when O. C. Gale transferred his interests to Horatio Gale.

In 1864 the factory was removed to Albion, when a co-partnership was formed with O. C. Gale and E. W. Hollingsworth. In 1868, on account of the lack of adequate quarters, they erected a substantial two story brick building on the site now occupied by the Albion Malleable Iron works. Additions were frequently made and the capital increased from time to time, when in July, 1887, the stock was purchased by a company represented by the following board of directors: H. K. White, president; Horatio Gale, vice president; F. A. Alsdorf, secretary and treasurer; H. R. Stoepel, general agent; A. J. Gale, superintendent; Geo. H. Gale and E. C. Lester. Having great faith in their plows and knowing that honesty in handicraft and materials would surely win, they continued with renewed vigor, and brought out their celebrated "Big Injun" three-wheel sulky plow which was patented March 20th, 1887, the phenomenal sales of which continue to increase each year.

In March, 1888, the Company was doing such a volume of business that they became once more crippled for want of room and capacity. They applied to several towns for inducements for location. Albion aroused itself and showed its hand. The city held mass meetings and decided to bond itself for \$30,000, with which amount they purchased the plant on condition that the Company remain in Albion. They therefore purchased a large tract of land (seventeen acres) in the western portion of city and erected their present plant.

The buildings are handsomely and substantially built of brick, the longest of which is one thousand feet. They cover over two hundred and fifty thousand square feet of floor space and are all one story in height, being nicely arranged so that crude materials are continuously and gradually formed into complete implements, which find themselves in a warehouse having a capacity of loading four trains at once. Every part of the plant is lighted by electricity, which is generated by their own electric plant. Their means of prompt transportation are unsurpassed, being tracked on every side by the Michigan Central and the Lake Shore and Michigan Southern railroads.

A neat two-story structure of brick with mansard roof sets off the foreground of the plant. This is the home office of the company. It is tastily fitted in antique oak and beautifully carpeted and furnished.

In 1890 they purchased the patents, licenses, patterns, etc., of the Albion Manufacturing Company, thus obtaining the right to make and sell its lines of harrows, cultivators and rakes; and in

This table of statistics gives the population of all cities in Michigan according to the returns of the enumerators for the state census taken June 1st, 1894.

POPULATION OF CITIES.

Cities.	1894.	1890.	1884.	Cities.	1894.	1890.	1884.
All cities.....	821,023	711,263	509,277	Ionia.....	5,021	4,482	4,641
				Iron Mountain.....	7,640	8,599
				Ironwood.....	9,329	7,745
Adrian.....	9,511	8,756	9,319	Ishpeming.....	11,889	11,197	6,840
Albion.....	4,845	9,763	Jackson.....	22,623	20,798	19,100
Alpena.....	12,139	11,233	9,196	Kalamazoo.....	21,058	17,853	13,909
Ann Arbor.....	11,071	9,431	7,912	Lansing.....	15,834	13,102	9,774
Au Sable.....	2,661	4,328	Lapeer.....	2,953	2,758	2,894
Battle Creek.....	15,523	13,197	10,051	Ludington.....	8,244	7,517	5,481
Bay City.....	30,043	27,839	29,412	Manistee.....	13,419	12,812	10,367
Belding.....	8,007	Marine City.....	3,486	3,268
Bessemer.....	2,529	2,566	Marquette.....	9,724	9,093	5,690
Big Rapids.....	5,203	5,303	5,902	Marshall.....	4,586	3,968	4,079
Benton Harbor.....	5,315	Mason.....	1,761	1,875	1,884
Cadillac.....	5,105	4,461	3,907	Menominee.....	12,536	10,630	5,577
Charlotte.....	4,351	3,867	3,595	Midland.....	2,485	2,277
Cheboygan.....	6,956	6,285	Monroe.....	5,614	5,258	5,281
Clare.....	1,392	Mt. Clemens.....	5,647	4,748	3,325
Coldwater.....	5,285	5,247	5,099	Mt. Pleasant.....	3,179	2,701
Corunna.....	1,551	1,882	1,451	Muskegon.....	20,229	22,702	17,825
Detroit.....	237,835	205,876	132,956	Negaunee.....	5,940	6,078	4,110
Dowagiac.....	3,532	2,806	2,349	Niles.....	4,508	4,197	4,606
Eaton Rapids.....	2,157	1,970	2,129	North Muskegon.....	912
Escanaba.....	8,124	6,808	4,335	Norway.....	3,588
Flint.....	10,422	9,803	9,017	Owosso.....	8,274	6,564	3,668
Fort Gratiot.....	2,532	Pontiac.....	7,276	6,200	5,347
Gladstone.....	2,130	1,337	Port Huron.....	13,147	13,543	10,383
Gladwin.....	882	Saginaw.....	44,641	46,322	a 42,845
Grand Haven.....	5,268	5,023	5,903	Sault Ste. Marie.....	7,246	5,780
Grand Ledge.....	2,218	1,606	St. Clair.....	2,576	2,353	2,031
Grand Rapids.....	79,134	60,278	41,893	St. Ignace.....	2,071	2,704	2,236
Greenville.....	3,113	3,056	3,003	St. Joseph.....	4,519
Harrison.....	746	St. Louis.....	2,204
Hastings.....	3,015	2,972	2,632	Stanton.....	1,303	1,352	1,721
Hillsdale.....	4,121	3,915	3,549	West Bay City.....	12,337	12,981	9,490
Holland.....	6,307	3,945	2,972	Wyandotte.....	4,209	3,817	3,570
Hudson.....	2,346	Ypsilanti.....	6,111	6,129	5,301

a Includes population of East Saginaw, consolidated with Saginaw in 1890.

1892 they purchased from the Star Implement Company of Flint, Michigan, the patents, licenses, patterns, etc., coming into possession of its line of Star one-horse cultivators.

In 1890, when their line was augmented Mr. Horatio Gale became vice president, but upon his decease in 1892, Mr. A. E. F. White was chosen his successor. The officers at present are: H. K. White, president; A. E. F. White, vice president; H. R. Stoepel, secretary and treasurer; E. C. Lester, superintendent.

Since their foundation the Gale Manufacturing Company have built over three hundred and twenty-five different styles of walking, riding and gang plows, but this is only one line out of many they make. At present they are making the following lines and increasing them each month: All kinds of riding, walking and gang plows, made of steel, chilled iron or a combination of both; nine styles of two-horse riding cultivators; ten styles of two-horse walking cultivators; five styles of combined two-horse riding or walking cultivators; five styles of one-horse cultivators; nine sizes of disc harrows; ten styles of hay rakes; spring tooth lever harrows; spike tooth lever harrows; cotton and corn planters; stalk cutters; bean harvesters; broadcast seeders; grass seeders; hitching posts and stepping blocks, etc., etc.

They have their business regulated by one grand system which divides and subdivides all into departments which are to each other as the working parts of a large machine. They employ directly and indirectly between thirty and forty agents who travel all over the globe, and are represented by thirty-four general agencies and transfer depots in this country and abroad, which control thousands of smaller agencies. Their foreign trade has assumed such proportions that they were compelled to locate a branch office in New York City to assist them in this department.

Their marvelous and steady increase is due to the production itself. Their employes are skilled men. They follow the laws of nature and produce implements that are the simplest and, therefore, the strongest, cheapest and most admirably adapted to work the soil that Dame Nature has given us. It is an open secret with those who handle their goods that they are "on top" because they keep fully abreast of the times, put nothing on the market except what has been fully tested and proved a success, and do business in a strictly first-class, honorable way.

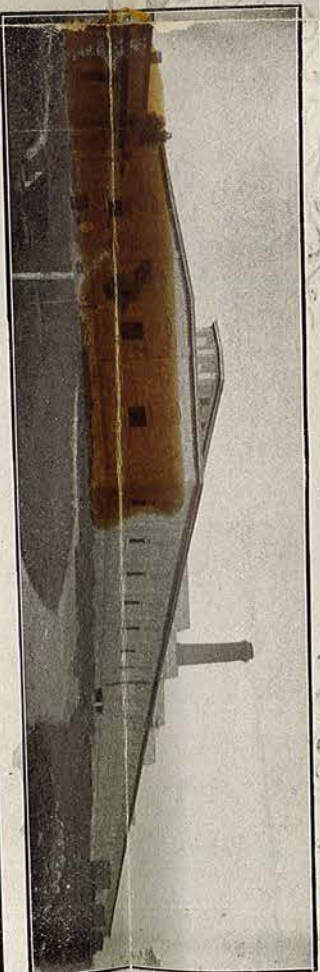
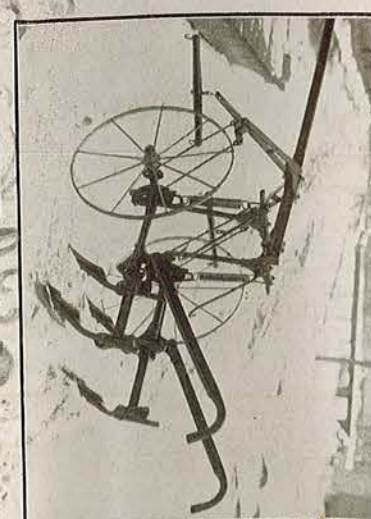
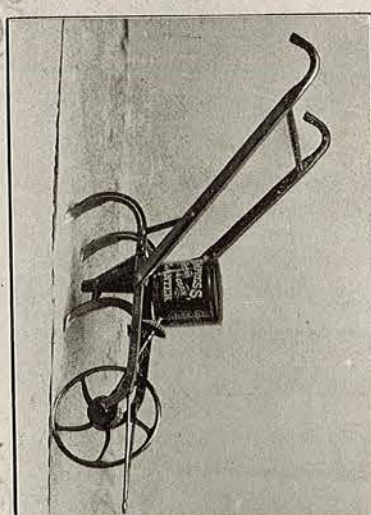
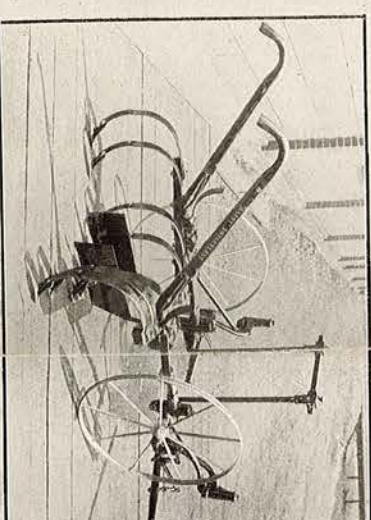
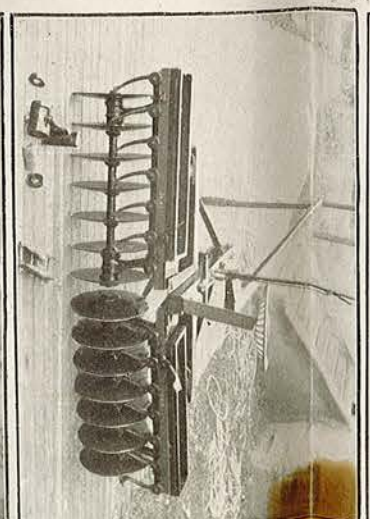
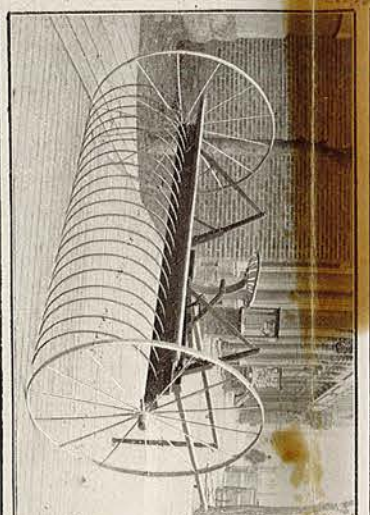
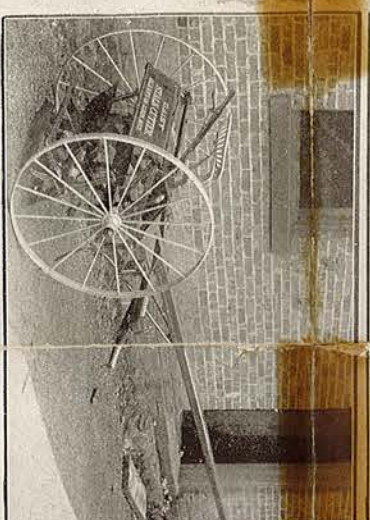
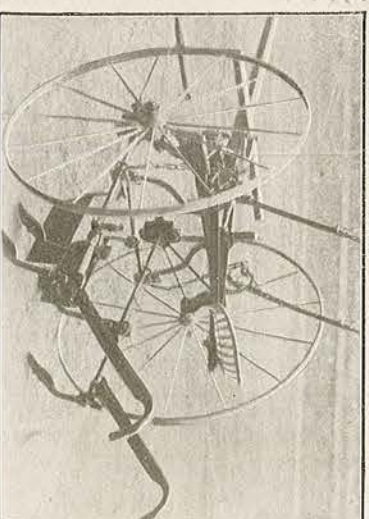
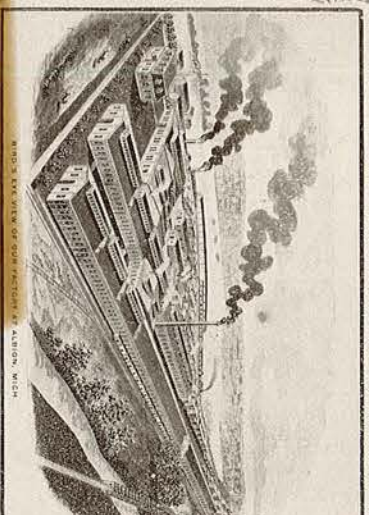
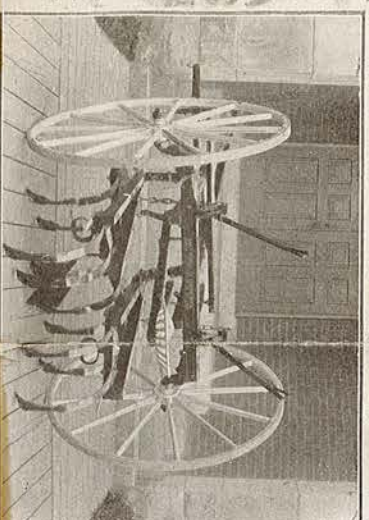
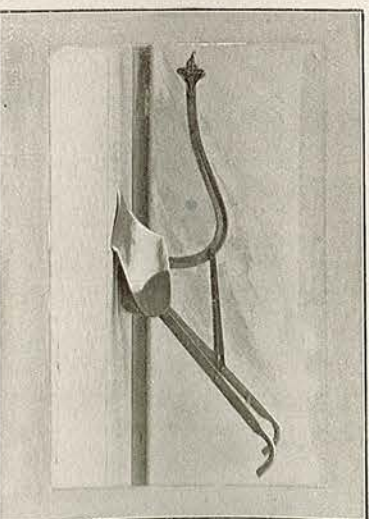
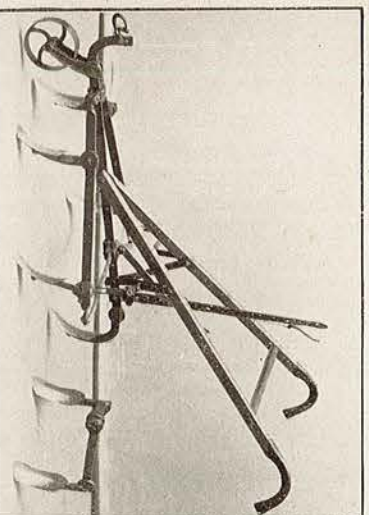
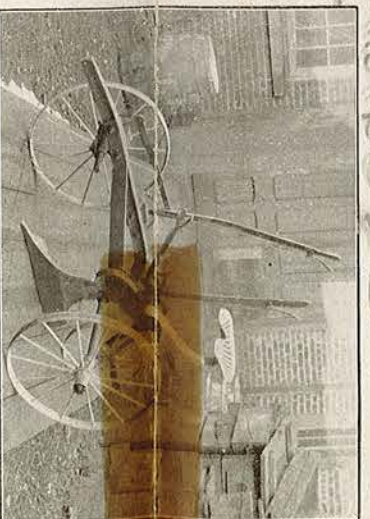
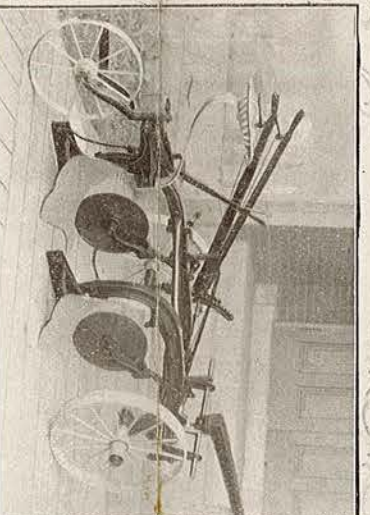
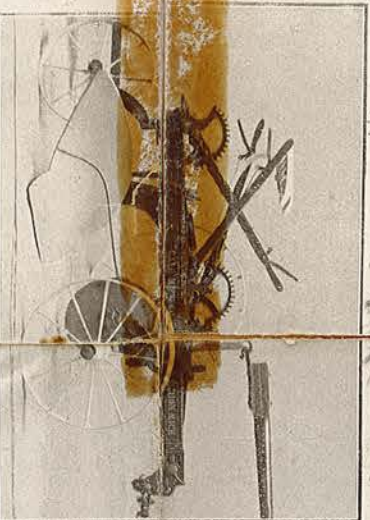
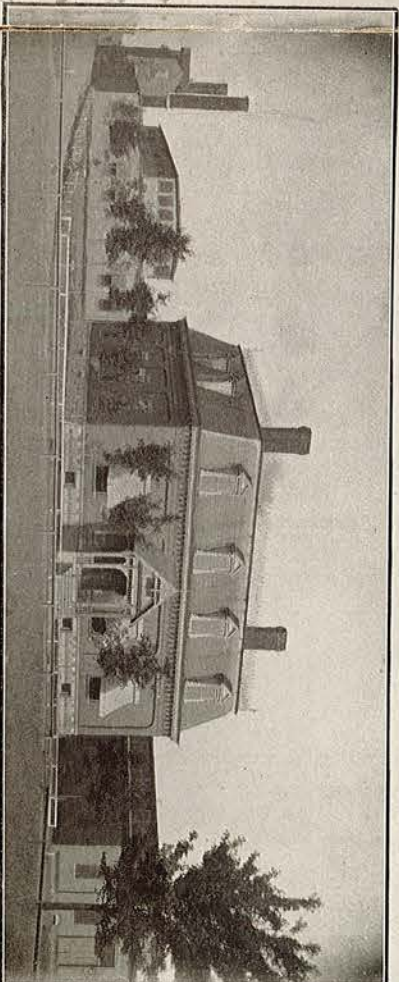

PROPERTY AND PRODUCTS OF THE
GALE MANUFACTURING CO., ALBION, MICHIGAN.

1. Office Building.

2. Bird's-Eye View.

3. Partial Side View.

"Gale" closed its doors
and ended forever in Feb 1968.

THE Albion City Directory

1894-5.

ABB	ALD
Abbott Alice C, 112 River, drmr. " Anna, 504 east Erie, dom. " Calvin, 207 w Walnut, carp. " Edith I, 112 River. " Ella E, 207 w Walnut. " J Adelbert, 112 River, carp. " Ozro D, 112 River, lbr. " Willis, 112 River, carpt.	<i>Albion Electric Soap Company</i> , N Davis, president; Frank C Ebby, vice pres- ident and manager. Office and fac- tory 107 n Clinton. <i>Albion Exchange Bank</i> , Jas W Sheldon, president; Eugene P Robertson, cashier; 304 s Superior. <i>Albion House</i> , one of the best hotels in the city; electric lights, rooms heated free of charge. Daniel D. Mitchell proprietor.
Abrams Ed, clerk in Albion House.	<i>Albion Malleable Iron Company</i> , W S Kers- ler, president; H B Parker, vice president; M B Murray, secretary and treasurer. Air furnace process refined malleable and bass castings a specialty; office 107 n Superior; works, 101, 103, 105 north Superior, corner of Cass.
Adams Byron H, 315 w Cass, patr. " E H Frank, 218 w Center, G. " Franklin P, 315 w Cass. " Herbert, 207 s Clinton, patr G. " Jehnie, 218 w Center. " May L, 218 w Center. " Nora A, 315 w Cass.	<i>Albion Milling Company</i> , merchant millers. W B Knickerbocker, proprietor. Of- fice, s Superior.
Aiken Chas C, 403 n Mingo, drover. " Kate, 403 n Mingo.	Aldrich Delta V, 50 s Mich ave e mach. " Electa M, 502 Mich ave e. " Ellen E, 304 Irwin ave.
Albertson Nellie A, s Eaton, teacher.	
<i>Albion City Laundry</i> , the best of work guaranteed; collars, cuffs and lace curtains a specialty. Mrs. Wm. Risdale, proprietor, 100 n Superior, residence 102 n Superior.	

PERKINS & STEELE, Dealers in Hard and Soft Coal, Wood, Flour, Feed, Salt,
Lime, Brick, Cement, Drain Tile and Sewer Pipe. Baled

U economical buyers go to Galloway's for Dry Goods, Cloaks and Carpets.

Use Best Soap Made--Albion Electric.

34

ALBION CITY DIRECTORY

ALD	ASH
Aldrich Ernest E, 304 Irwin ave, carp.	Amidon Lizzie J, 103 w Elm.
Alexander Redmon D, bds Allen Hse, rooms 105 e Porter, wheat buyer.	" Sarah, 111 e Ash.
Alger Carrie E, 1227 Burns.	Amsden Chas G, 216 w Chestnut trv m.
" David B, 1227 Burns, farmer.	" Claude T, 216 w Chestnut.
" Francis R, 1227 Burns, s.	" Harriett, 216 w Chestnut.
" Geo L, 151 Burns, s.	Amsterberg, Florence, 109 Mich ave w.
Allen Alta M, 504 e Erie, s.	Anderson Carrie, 1103 e Cass.
" Benj C, 113 e Chestnut. See	" Geo M, 517 Mich ave, e.
" Hill & Allen.	" Guy, Com Hotel, cigar mkr.
" Carrie, 407 e Cass.	" Helen M, 517 Mich ave e.
" Cordelia M, 504 e Erie.	Anderson Jas A, 311 s Ionia, merchant
" Eugene C, 102 s Huron, s.	" Lewis G, 517 Mich ave e.
" Frank O, 117 e Ash, patr.	" Sarah A, 311 s Ionia.
" Fred A, 117 e Ash, s.	" Tena, 311 s Ionia, tailoress.
" Henrietta, 107 s Berrien.	Andrews Abbie A, 1104 e Porter.
" Ida M, 919 n Eaton.	" Ella, 1104 e Porter, s.
Allen Jennie, 6 8 w Center.	" Florence A, 109 n Clinton.
" John D, " " carpt.	" Nellie, Maple, dom.
" John E, 1205 Adams.	Andrews W L, proprietor Albion Steam
" Maay L, " "	Dye Works and practical dyer and
Allen Joseph, proprietor Hotel Allen, 314 s Superior.	cleaner. Dry cleaning a specialty; all work guaranteed. Office 109 n Clinton, residence same.
" Lester B, 919 n Eaton, patr E.	Annis Irene F, 406 s Ionia.
" Libbie F, 117 e Ash, drmk.	Annis Minnie F, 406 s Ionia.
" Lottie D, 618 w Center, tchr.	Annis Theresa V, 406 s Ionia, drmk.
" Lucia A, 814 n Eaton.	Anthony A Bennett, College Ct, s.
" Maud C, Hotel Allen 314 s Sup.	" Phebe E, College Ct.
" Maude, " " s	" Thomas C, 301 College Ct.
Allen M Darius, wool and grain dealer, 310 Austin ave.	Arehart Fred, 614 n Division, E.
" Minnie M, 102 s Huron.	Arndt Anna L, 500 Irwin ave.
" Nellie B, 117 e Ash, s.	" August E, 500 Irwin ave.
" Nettie B, 504 e Erie, s.	" Carolina, 503 Irwin ave.
" Stanley G, 407 e Cass, supt electric light works.	" Wilhelmina C, 503 Irwin ave.
" Stella L, 814 n Eaton, bkkpr.	" Wm J, 503 Irwin ave, mason.
" Sylvester B, 504 e Erie, banker.	Arnold Hannafi E, 115 Burns.
Allis Andrew, 334 w Arthur mldr M.	Arnold Sella E, 115 Burns.
Allis Fannie M, 334 w Arthur.	Ashdown Chas A, 809 n Superior, clerk.
Allison Eva, 308 Washington.	" Elsie A, 809 n Superior.
" Wm, 308 Washington, cook.	" Francis, 407 e Cass.
Amidon Adelmer M, 103 w Elm, mchnt.	" Geo E, 307 e Cass, engineer.
	" John H, 617 e Erie, miller.

Groff Bros.,

J. W. GROFF.

Dealers in

LUMBER, LATH, SHINGLES.

O. W. GROFF.

Gale Mfg. Company, Agricultural Implements.

ALBION CITY DIRECTORY.

35

ASH	BAR
Ashdown Kate, 617 e Erie.	Baker Bertha, waitress Albion House.
Austin Albert W, 904 s Mich ave e.	" Clarissa C, 612 n Huron.
" Anna A, 410 w Erie.	" Geo, 516 Washington.
" Chas F, 708 n Clinton mer.	" Harvey C, 612 n Huron.
" Cora T, 511 n Eaton, drmk.	" Rena B, 612, n Huron.
" Eliza C, 904 Mich ave e.	" Victoria M, 317 e Erie.
" Emmaline, 210 e Chestnut.	Baldwin Chas E, 611 n Eaton, barber.
" Frank N, 210 e Chestnut.	" Geo W, 611 n Eaton.
" Fred W, 708 n Clinton mcht.	" M Addie, 611 n Eaton.
" Harry, 614 Mich ave w, clerk.	" Trace, 216 s Ann.
" Henry S, 410 w Erie.	Baldwin Wm E, manufacturer of fine cigars, 115 w Center street; residence 216 s Ann.
" Hurley, 614, Mich ave w, G.	Ball Adaline, 919 e Perry, carpet wvr.
" Mary, 615 Mich ave w.	" Arletta 1102 Mich ave e, drmk.
" Mary D, 708 n Clinton.	" Alex, 919 e Perry, lbr.
" Mary H, 904 Mich ave e.	" Chas C, 919 e Perry, lbr.
" Maude L, 210 e Chestnut, compositor.	" Clara C, 1102 Michigan ave e.
" Ray, 210 e Chestnut, s.	" Cora E, " Mich ave e, s.
" Wm W, 708 n Clinton, bkkpr.	" Lewis A, 919 e Perry, farmer.
Avann Ella T, 310 Jackson.	" Minnie B, 1102 Mich ave e, bkkpr Gale office.
Avann Robert S, A. M., Ph. D. Latin language and literary instructor, Albion College; res, 1232 Jackson.	" Randall F, 919, e Perry, cooper.
Babcock Arminta A, s Clark, s.	" Wm D, 1102 Michigan ave e.
" Daniel M, s Clark.	Bancroft Henrietta A, A. M. English language and literature in Albion College. Res, 203 s Mingo.
" Frank, s Clark.	Banks John O, 216 e Erie.
" Rena M, s Clark, school tchr.	" Sarah E, 218 e Erie.
" Sarah P, 306 s Superior, 2d floor, millnr.	" Walter G, 218 e Erie, s.
" Wm R, 306 s Superior, 2d floor, dentist.	Barber Chauncey L, physician and surgeon; special attention given to diseases of the eye and ear and to general surgery. Office 301 s Superior, 2d floor, front suite, residence 303 e Erie; office hours 10 to 12 a m., 2 to 4 p. m. and 7 to 8 p.m.
Bader August J, 314 w Erie cig mkr.	Barber Eva L, 512 Perry.
Bader Henrietta, 314 w Erie.	" Frank E, 512 Perry, patr E.
Baerman Albert, 824 Burr Oak, G.	" Sabra A, 303 e Erie.
" Augusta, 905 Hall.	" Sarah H, 512 Perry.
" Ernest W, 905 Hall, G.	
" Fred, 608 n Huron, G.	
" Gotthulfe, 608 n Huron.	
" Martha E, 824 Burr Oak.	
" Mina, 608 n Huron.	
" Reka, 608 n Huron.	
Baker Andrew C, 612 n Huron, tmstr.	
" Belle M, 211 s Ann.	

Perkins & Steele,

202 North Superior St., Albion, Mich.

Dealers in Hard and Soft Coal, Wood, Flour, Feed, Salt, Lime, Brick, Cement, Drain Tile and Sewer Pipe, Baled Hay and Straw, Illuminating

Laces for Ladies at Galloway's. Kid Gloves Fitted on the Hand at Galloway's.

Tell your friends to go to Galloway's for all Dry Goods, Carpets and Matting.

Use Best Soap Made-Albion Electric.

36

ALBION CITY DIRECTORY.

BAR	BEH
B Barclay Agnes, 220 s Pearl.	Baughman Minnie P, cor Huron and n Division.
Barnes Carl E, 524 Washington, lbr.	Baum Arthur, 208 w Cass, G.
" Hannah E, 524 Washington.	" Libbie E, 209 e Erie.
" Lance E, 524 Washington, cig mkr.	" Lina B, 209 e Erie, s.
" Percy K, 524 Wash, core mkr.	" Nellie I, 209 e Erie, s.
" Tracy W, 524 Wash, cgr mkr.	" Morris H, 100 e Erie, mfr.
Barr Chas E, A. M., prof of astronomy, Albion College. Res, 111 n Oswego.	" Susan, 208 w Cass.
" Florence S, 111 n Oswego.	Bauling August, 923 Burr Oak.
" Mary S, 111 n Oswego.	Bayn Phebe, 107 e Walnut.
Barr Samuel D, A. M., professor of mathematics in Albion College; res- idence, 111 n Oswego.	Beadle Miles, yard man Albion Hse.
Barrick A Catherine, 707 n Superior.	Beal Harold M, 217 e Erie, s.
" Henry K, 707 n Superior.	Beall Betsy, pastry cook, Albion Hse.
" Lydia, 707 n Superior.	" Jeanette A, 217 e Erie.
Barry A M, 220 Austin ave mbl dlr.	" Lydia H, 217 e Erie.
" Geo F, 307 w Arthur, mrbl cuttr.	" Mark B, 217 e Erie, mgr lec br.
" Nina M, 220 Austin ave.	Beaman Fred M, sales agent for Wanna- maker & Brown, of Philadelphia; office and sample rooms 209 s Super- ior, 2d floor, front; resi- dence 411 w Erie.
" Sophia, 307 w Arthur.	" Josie, 411 w Erie.
Bartley Amelia E, 612 e Erie.	" Kate, 118 Pine.
Bartley Jas H, 612 e Erie, district manager Northwestern Life Insurance Company of Milwaukee,	See Beman.
" Jas H Jr, 612 e Erie, agent.	Bearman Albert, 908 Burr Oak, painter.
" Lizzie, 717 Perry, dom.	" Albert, 203 Culver.
Bates Cora B, 110 e Erie, milliner.	" Anna, "
See Bates & Vorce.	" C, "
Bates & Vorce, popular milliners; latest styles always in stock; pattern hats a specialty, 400 s Superior.	" Ernest, Hall.
Bates Perry W, 110 e Erie, 2d fl, patr.	" Mrs Ernest, Hall.
" Curt R, 111 n Superior, bkr.	" Fred 608 Huron.
" Georgia M, 111 n Superior.	" Mattie, 908 Burr Oak.
" G Madge, 111 n Superior, s.	" Reca, 608 Huron.
Batt Jennie, 216 e Erie.	Bearner Conrad, 203 w Elm.
Bauer Amanda R, 519 e Erie.	" Hannah, 203 w Elm.
Baughman Geo W, 402 w Center.	Beaty Eliza, 417 Perry.
" Harry, cor Huron and Di- vision, harness mkr.	Beaty Wm, 417 Perry.
" Leonidas H, 402 w Center.	Beck Catherine, 617 n Ann.
	Beers Esther A, s Mingo.
	Beers Uriah H, s Mingo, mason.
	Behling Albert, 357 s Hannah, G.
	" Albert C, 812 Hall, harns mkr.

Groff Bros.,

J. W. GROFF.

LUMBER, LATH AND SHINGLES.

O. W. GROFF.

Gale Mfg. Co., Agricultural Implements.

ALBION CITY DIRECTORY.

37

BEH	BIG
Behling Augusta, 812 Hall.	Benham Cora S, 610 s Superior.
" Anna M, 357 s Hannah.	" Lorissa, 610 s Superior.
" August, 915 Hall, G.	Benham Martin C, 610 s Superior.
" Bertha, 812 Hall.	Bennett E Alice, 705 n Division, s.
" Bertha W, 915 Hall.	" Elsie, 705 n Division.
" Carolina, 607 w Mich ave.	" Francis C, 403 w Ash.
" Caroline H, 357 s Hannah.	" Francis A, 709 n Eaton.
" Chas, 607 w Michigan ave G.	" Isaac V, 112 Crandall, Albion milling co.
" Daniel, 812 Hall, G.	" Maza, 112 Crandall.
" Gustave, 812 Hall, G.	" Ornissa A, 705 n Division.
" Herman C, 812 Hall, E.	" Pearl, 403 w Ash.
" Herman W, 514 n Division, G.	" Reuben, 705 n Division, carp.
" Lena, 606 n Division.	" Wm, 709 n Eaton, G.
" Louise E, 514 n Eaton.	" Wm G, Jr, 709 n Eaton, patr.
" Mina, 206 w Mulberry, dom.	Benson Brewster C, 207 s Clinton, agt marble works.
" Minnie, 902 s Superior, dom.	" Gertrude, 207 s Clinton.
" Wm C, 819 n Eaton, mldr G.	" Martha D, 207 s Clinton.
Behneman Albert, Austin ave, lbr.	Benson Mrs B C, proprietor of boarding house, 207 s Clinton. Board and lodging by the day or week. Rates per week, \$3.50; day board \$3; day rates \$1.
Beilfuss Albert, w Erie, lbr.	Bentley Frank J, 406 Fitch, lbr.
" Albert, 208 w Walnut, M.	" Hetty, 406, Fitch.
" Anna, 208 w Walnut.	" Warren W, 406 Fitch, carp.
" Augusta, 607 w Mich ave.	Berry Anna, 403 Mich ave e.
" August, 816 Hall, M.	" Mary A, 403 Mich ave e, drmk.
" August, 816 Hall, lbr.	" Samuel S, 403 Michigan ave e, letter carrier.
" Ferdinand, 301 w Elm, tailor.	Bham Gustave, 402 Crandall, G.
" Ferdinand, w Erie.	Bham Lena M, 402 Crandall.
" Fred, 607 w Mich Ave, M.	Bidwell Margaret A, 713 Clinton.
" Matilda, 301 w Elm.	" Purleytte K, 602 n Superior.
" Wm, 301 w Elm, moulder M.	" Wellington, 713 n Clinton.
" Lena, 313 Irwin ave, dom.	Bierman Albert, 207 s Culver, lbr.
" Herman, 820 Hall, M.	" Anna, 207 s Culver, cigar pkr.
" Wilhelmina, 820 Hall.	" Henrietta, 207 s Culver.
" Wilhelmina, 816 Hall,	" Ida, 207 s Culver.
Belcher Emaline A, 1002 n Eaton.	Bigelow Alex C, 604 n Huron, lbr.
" John N, 1002 n Eaton, carp.	" Americus V, 604 n Huron, lbr.
" Maggie D, 409 e Vine.	
" Sylvester H, 409 e Vine, carp.	
Bell Alida E, n Eaton.	
Bell Reliance M, n Eaton.	
Beman Hobart L, 908 Burr Oak, patr.	
Beman Minnie A, 908 Burr Oak, drmk.	
Benedict John N, 219 Perry, vet surg.	
" Satie M, 219 Perry.	

Perkins & Steele,

Dealers in Hard and Soft Coal, Wood, Flour, Feed, Salt
Lime, Brick, Cement, Drain Tile and Sewer Pipe, Baled Hay,
Straw, Illuminating Oils, Etc.

It will cause no domestic trouble if you trade at Galloway's. Prices are right

Use the Best
Soap Made

Albion Electric

38

ALBION CITY DIRECTORY.

BIG	BOU
Bigelow Denison P, 301 w Chestnut.	Blue Arthur, 603 w Center, engr.
" Chas G, 310 w Chestnut, clerk.	" Edith B, 603 w Center.
" David E, 604 n Huron, mason.	Boehl Bertha, 609 Mich ave e, dom.
" Elsie, 604 n Huron.	Boeneman Albert, 702 n Albion, lbr.
" Isabella M, 310 w Chestnut.	" Amelia, 702 n Albion.
" Josephine, 310 w Chestnut, stenographer G.	" August, 702 n Albion, G.
Billings Ida, 205 s Pearl, stitcher E.	Bogardus Geo W, 113 w Mulberry, blacksmith.
Bissell Benj B, 308 e Porter, mail car.	" Susan M, 113 w Mulberry.
" Bertha, 308 e Porter, teacher.	Bohm Ernstina, 330 s Hannah.
" Irene, 110 n Hannah.	Bohm Wm, 330 s Hannah, G.
" Sophia S, 308 e Porter.	Boldt Augusta W, 712 w Erie.
Bittenger Jennie, 408 w Chestnut.	Boldt Nettie, waitress Albion House.
" John, 408 w Chestnut.	Boldt, Paul O, 712 w Erie, G.
Black Hiram F, 316 Washington, lbr.	Boldt Wm, 712 w Erie lbr.
" Horace H, 316 Washington, clk.	Bolkah Ida, 407 w Chestnut, dom.
" Lela, 316 Washington.	Bolster Carrie H, 401 Bidwell, tchr col.
" Helen E, 316 Washington.	" Geo A, 401 Bidwell.
" Mary, 316 Washington.	Bond Carrie J, 408 Linden Place.
Bladorn Albert, 812 s Eaton, G.	" Emma E, "
" August C, 812 s Eaton, G.	" Jennie, " s
" Augusta W, 501 e Erie, dom.	" Marvin L, "
" Henrietta, 812 s Eaton.	" M Belle, "
" Tina A, 103 Irwin ave, dom.	Boos Geo P, 40 s Superior, rooms 403 s Superior, 2d floor, proprietor, "Budweiser."
Blair Homer C, bds Allen Hse, clerk.	Borner Ida, 601 e Erie, teacher.
Blake Emma W, 604 e Porter.	Borr Rosalia S, 511 Perry.
" Frank A, 604 e Porter.	Bortles Ada M, 315 e Michigan ave.
Blakely Alphonzo, 103 s Clinton.	" Clarissa, 518 w Chestnut.
" Juliette M, 103 s Clinton.	" Geo W, 315 Mich ave e, G.
Blanchard Chas, 215 Mich ave e.	" Harry C, 315 Mich ave e, s.
" David, 707 n Ionia, shipng clk Bryant med wrks.	" Wendall, 518 w Chestnut.
" Jessie A, 707 n Ionia.	Botsford Amy L, 111 n Superior.
" Maria C, 215 Mich ave e.	Botsford Curtis R, proprietor of the Riverside bakery and restaurant, 111 n Superior, residence same. Headquarters for oysters.
Blauvelt Cornelius A, 213 Park.	Boughton Frank, 404 w Cass, mldr G.
Blauvelt Mary A, 213 Park.	" May O, 514 s Eaton, s.
Bliss Chas, boards at Allen House.	" Mary S, 514 s Eaton.
Bliss Chas S, 112 w Elm, mldr, W.	" Frances F, 404 w Cass.
" Helen M, 107 w Elm.	" Nellie, 518 Mich ave w.
" Ida S, 112 w Elm.	
" Nellie M, 107 w Elm, s.	
" Sidney E, 107 w Elm, carp.	
" Susie E, 107 w Elm, drmr.	

Groff Bros.,

J. W. GROFF.

LUMBER, LATH, SHINGLES.

Yard and Planing Mill, 125 E. Cass St., Albion, Mich.

O. W. GROFF.

Gale Mfg. Co., Agricultural Implements.

ALBION CITY DIRECTORY.

39

BOU	BRY
Boughton Wm B, 518 Mich ave w.	Brooks Julia, 412 e Cass.
Bower Amelia, 1211 s Eaton.	Brown Anthony D, Austin ave, farmr.
Bower Joseph F, 1211 s Eaton.	Brown Augusta F, 1106 Perry.
Bowles Elijah, 207 e Mulberry, E.	" Caius, 201 n Hannah, M.
" Louisa, 207 e Mulberry.	" Carrie E, 201 n Hannah.
Bowlsby Abram P, 402 s Ionia, mason.	" Chas H, 114 s Superior, 3d fl.
" Retta E, 402 s Ionia.	" Edith, 1012, s Eaton, s.
Bowman Estella E, 105 n Monroe.	" Elizabeth, 319 Mich ave.
" Floyd J, 105 n Monroe, patr.	" Emily S, Austin Ave.
Bowman Jane L, 208 Perry.	" Francis M, 114 s Superior, 3d fl.
Boyer J D M, architect and builder; office, room 2, Irwin block. Bds 207 s Clinton.	" Fred, 423 Austin ave, farmer.
Bradbury Juliette W, 219 w Mulberry.	" Geo P, 201 n Hannah, s.
" Octavia, 219 w Mulberry.	" Herbert L, Austin ave, farmer.
Brainard Allen, 204 E Ash, barber.	" Herbert M, 1107 e Cass, G.
Bray Louis T, 515 n Division.	" Ida R, 319 Michigan ave e.
" Carrie, 515 n Division, drmr.	" John G, 319 Mich ave e.
" Wm T, 515 n Division.	" Kittie, Austin ave.
Breece Ida M, emp Commercial Hotel.	" Louisa M, 423 Austin ave.
Brezette Clara M, 117 e Ash.	" Maggie, 235 Barnes.
" Edwin L, 702 s Clinton, engr.	" Mary L, 201 n Hannah, s.
" Hattie A, 702 s Clinton.	" Mary M, 511 n Eaton.
" John C, 702 s Clinton, clerk.	" Nellie C, 1103 e Cass.
" Mary E, 702 s Clinton.	" Sidney S, 1000 Perry, wlk bldr.
Brezette & Son, Warren and Wm M, practical hrseshoers and general blacksmithing and repairing, 201 s Ionia.	" Waldo J, 235 Barnes.
Brezette Warren E, 102 s Clinton.	" Walter, 1001 Barnes.
Brezette Wm M, 117 e Ash.	Brownell Chas O, 1109 n Eaton, E.
Bristol Caroline, 219 w porter.	" Irene J, 1109 n Eaton.
Britten Fred E, 109 e Walnut, pastor 1st Baptist church.	Brownrig Eliza, 307 e Porter, dom.
Britten Flora, 109 e Walnut.	Bruce Almon G, M. D., office hours 9 to 12 a m., 2 to 5 p. m., and 7 to 9 p. m.; office 213 s Superior, second floor, front; residence 1006 Michigan ave e.
Broas Grace, 838 n Clinton.	Bruce Amelia A, 1006 Mich ave e.
Broas John W, 838 n Clinton, oil pdlr.	" Bessie W, 1006 Mich ave e.
Broas Mary, 838 n Clinton.	Brundage Grace, 403 w Chestnut.
Brockway, Antoinette B, 616 e Erie.	" Wm, 403 w Chestnut, G.
Bronson Louis H, 306 Crandall.	Brusie Homer, 102 s Clinton, tmstr.
" Rollin, 306 Crandall, mason.	" Sarah J, 703 n Superior.
Brooks Jas E, 412 e Cass, G.	Bryant Allen H, 617 William.
" Joel, 412 e Cass.	" Bertha, 617 William, s.
	" Cora M, 216 s Albion.
	" John J, 216 s Albion, lbr.

Perkins & Steele,

Dealers in Hard and Soft Coal, Wood, Flour, Feed, Salt, Lime, Brick, Cement, Drain Tile and Sewer Pipe, Baled Hay, Straw, Illuminating Oils, Etc.

202 NORTH SUPERIOR STREET, ALBION, MICH.

One Price Only on all Dry Goods at Galloway's. All goods just as represented.

Use the Best
Soap Made

Albion Electric

40

ALBION CITY DIRECTORY.

BRY	CAR
Bryant Laura J, 617 William.	Bliss Chas, bds Allen House.
Bullen Ella M, 314 w Center.	Albion Exchange Bank , James W, Shel-
Bullen Geo T , dealer in staple and fancy	don, president; Eugene P Robertson,
dry goods, curtains, rugs, etc., 216 s	cashier, 304 s Superior.
Superior, cor Porter; residence 314	Cabel Hattie, 603 Williams.
w Center.	" Gustav, 603 William, G.
Bullen Jesse, 113 Center, 2d floor, 1br.	Cack Lilly B, 702 n Superior.
Bundey Bertha S, <u>904 Burr Oak</u> .	Cady Clark N, 110 Irwin ave.
" Clara I, 111 n Oswego, dom.	" Evalyn A, 110 Irwin ave.
" Fred, <u>904 Burr Oak, G.</u>	" Harriet, 212 w Center.
" Herman A, 458 Burr Oak, 1br.	Cain Anna E, 715 n Eaton, nurse.
" Martha M, 315 Bidwell, dom.	Caldwell Clarence J, 903 Perry, s.
" Mina C, <u>904 Burr Oak</u> .	" Evander L, 903 Perry, carpt.
" Minnie, 515 Mich Ave e.	" Mary W, 903 Perry.
" Paul A, 458 Burr Oak, 1br.	Caleb Elizabeth E, 115 e Mulberry.
Burden Geo R, 218 e Chestnut, carpt.	" George, 115 e Mulberry, G.
" Henrietta, 218 e Chestnut.	" Theresa V, 115 e Mulberry.
" Leora M, 218 e Chestnut.	Calkins Albert B, 605 n Eaton.
Burgess Ella, 215 w Center.	" Chas S, 307 w Ash, mason.
" Harry L, 215 w Center.	" Ella, 1101 n Eaton.
Burnett Chas H, 111 w Porter, grocer.	" Mary M, 605 n Eaton.
" Clara L, 111 w Porter.	Callahan Jas, emp Commercial Hotel.
" Fannie, 217 e Pine.	Callahan John F, 200 s Superior, 2d fl;
" Henry S, 217 e Pine, miller.	clerk Commercial Hotel.
Burnham Eli, 516 Washington.	Callahan, John H , proprietor Commercial
" Ella C, 518 Mich ave e.	Hotel.
" Geo, 516 Washington, G.	Callahan Pheba A, 200 s Superior, 2d fl.
" Smith, 518 Mich ave e.	Calvert F J, 713 Perry, s.
" Warren B, 516 Washington.	Camburn Lucinda C, 408 n Huron.
Burns Anna L, 408 e Cass.	" Patty H, 114 w Center.
" Etta S, 110 w Ash, drmk.	Cameron Wm G, 718 n Eaton, vet sur.
" John P, 408 e Cass, ice dealer.	Campbell Chloe J, 212 s Pearl.
" Lavina H, 1010 e Jackson.	" C Percy, 206 s Mingo, s.
" Wm H, 110 w Ash, com trvlr.	" Homer H, 212 s Pearl.
Burt James, 322 Austin ave, 1br.	" Martha E, 206 s Mingo.
Burt Jennie, 322 Austin ave.	Card Warren, 312 s Eaton, 1br.
Bush Henry H, 310 Mich ave e.	Carman Emma B, 401 Fitch.
Bush Mariah E, 310 Mich ave e.	" Hiram M, 401 Fitch.
Buswell Sarah T, 508 e Porter.	" Mary E, 401 Fitch.
Butcher Wm, 105 s Berrien, M.	" Nellie E, 401 Fitch, s.
Butler Bradford W, 515 w Center, G.	Carpenter Harry A, 501 Fitch, hrs far.
Butler Mary C, 415 w Center.	Carr Ella J, 110 s Clinton, drmk.
Blair Homer C, bds Allen House.	" Eugene F, 110 s Clinton, carpt.

Groff Bros.,

J. W. GROFF.

LUMBER, LATH, SHINGLES.

Yard and Planing Mill, 125 E. Cass St., Albion, Mich.

O. W. GROFF.

Gale Mfg. Co., Agricultural Implements.

ALBION CITY DIRECTORY.

41

CAR	CLA
Carr Garrett W, 1009 Mich ave e, mlr.	Chatfield L Smith, 705 s Clinton, tmstr.
" Harriet, 1009 Mich ave e.	" Maggie L, 705 s Clinton.
" Herbert A, 911 n Clinton, cobbler.	Cheever Clarence O, 120 e Chestnut, E.
" Jennie B, 1009 Mich ave e.	" Lyda J, 120 e Chestnut.
" Lulu M, 1009 Mich ave e, s.	Church Frank M, 914 n Clinton, clerk.
" Mabel M, 110 s Clinton.	" Georgiana, 208 w Center,
Carrington Andrew J, 515 w Center.	" Hamilton H, 208 w Center.
" Catherine W, 206 Mich ave.	" Lilly A, 914 n Clinton.
" Clara P, 515 w Center.	" Louella, 914 n Clinton.
" Edith M, 515 w Center, s.	" Maria C, 914 n Clinton.
" Eliza A, 515 w Center.	" Myra, 204 Vine w.
" Eugene C, 206 Mich ave e.	" Oscar, 914 n Clinton, janitor.
" Gertrude M, 515 w Center.	" Philetus J, 117 w Mulberry, prtr
" Pursis L, 520 w Center.	" Richard F, 204 Vine w.
Carris Archibald B, 414 w Cass, 1br.	Church Wm F , mfr patent medicines,
" Eliza D, 414 w Cass.	208 w Center. See Pryamid Pile
Cary Chas E, 1001 Perry.	Cure company.
" Josephine, 1001 Perry.	Cick Fred J, <u>923 Burr Oak, G.</u>
" Sarah K, 604 n Division.	" Paulina <u>923 Burr Oak</u> .
Case H Lewellyn, 110 Mulberry w.	Clack Amy J, 118 River.
Casey Rebecca J, 800 e Porter.	" Darius 118 River, oil dealer.
" Sarah, 800 e Porter.	" Linda A, 226 s Pearl.
Catten Fannie, 609 e Cass, teacher.	" Wm, 226 s Pearl, Albion House.
Carty John, 212 Mich ave e, clerk.	Clancy, Benett A, 204 s Mingo, s.
Carver Edwin L, 912 n Eaton, carpt.	" Jacob, 204 s Mingo, minister.
" Elizabeth, 912 n Eaton.	" Jane A, 204 s Mingo.
" Geo R, 207 Austin ave, carpt.	" M Adelaide, 204 s Mingo.
" Jerry V, 107 w Division.	Clark Arthur W, 310 Fitch.
" Mary M, 912 n Eaton.	" Ada, Maple.
" Sherman F, 107 Division, w.	" Ada F, 118 s Superior, 2d fl.
" Violet, 207 Austin ave.	" Edward L, 904 s Clinton.
Cawsey Amanda E, 307 s Ionia.	" Emily M, 118 s Superior.
" Geo, 307 s Ionia, 1br.	" Ester, 826 s Clinton.
Chandler Della B, 310 Suydenham.	" Frank, 610 Charles.
" Ella M, 308 Suydenham.	" Frank E, 118 s Superior, 2d fl.
" Horace, 310 Suydenham.	" Fred W, 412 e Erie, patr, G.
" Martin W, 308 Suydenham.	" Kittie M, 110 e Ash.
Chapel Mary A, 202 s Ann.	" Lena, 610 Charles.
Chapin Chas A, 302 e Porter.	" Lulu, cor s Barnes and Mingo.
" Chas L, 302 e Porter, cooper.	" Margaret, 310 Fitch.
" Helen, 302 e Porter.	" N Irene, 204 n Huron, s.
Chapman Minnie B, 116, s Albion.	" Octavia A, 412 e Erie.
Chatfield Geo J, 226 n Clinton, G.	" Phila A, 1006 e Porter.

PERKINS & STEELE, Dealers in Hard and Soft Coal, Wood, Flour, Feed, Salt, Lime, Brick, Cement, Drain Tile and Sewer Pipe, Baled Hay, Straw, Illuminating Oils, Etc., 202 North Superior St., Albion, Mich.

Carpets and Rugs, headquarters at Galloway's. Most Reliable Kid Gloves

Use Best Soap Made--Albion Electric.

42

ALBION CITY DIRECTORY

CLA	COO
Clark Philo, Maple, farmer. " Sarah A, 310 Fitch. " Silvina, 1011 e Cass. " Thomas H, 310 Fitch. " Vesta A, 1006 e Erie. " Wm H, 814 e Porter. Clarke see Clark. Clawson May, 310 Mich ave e. " Jay, " " " E. Clay Cora E, 118 e Ash. " Frank H, 118 e Ash, com trvlr. Cleary Julia E, 917 n Superior. Clemens David W, 401 w Center. " Millie E, 401 w Center, drmr. Cleveland Mary L, 215 s w Division. " Wm A, " " G. Clift John, 517 e Cass. " Sarah, 517 e Cass. Clone Catherine, 107 s Pearl, dom. " James, 107 s Pearl, core maker. Close Fred, chef Albion House. Cobb Carl K, 301 Mechanic, laundry. " Mary " " Cobbledeck Etta, 202 e Pine. Cobley Chas, 207 Austin ave. Coffin Anna E, 1217 Burns, s. " Edith M, 305 Mechanic. " Edward I, " " carpt. " Ella, 1217 Burns, s. " Laura, " " " Minnie, " drmr. " Thos E, " Cole Bessie I, 116 s Albion, s. Cole F F, editor and propr of Albion Mirror; office, 113 w Center. Cole Margaret, 116 s Albion, s. Collins Martha, 510 e Erie. " Wm W, " physician. Colvin Carrie, 417 Perry. " Hiram C, 417 Perry, s. Comstock Adella, 209 w Porter. " Elizabeth, 110 s Pearl. " Lyman A, 209 w Porter.	<i>Commercial and Savings Bank</i> , F F Hoaglin, pres; S B Allen, vice pres; P M Dearing, cashier. Capital, \$35,000. Cor s Superior and Erie. <i>Commercial Hotel</i> , John H, Callahan, proprietor; all appointments first class; courtesies extended to the traveling public; rates, one dollar and one fifty per day. Special rates to week boarders. West Porter, off Superior. Conant Bertha, 211 w Walnut. " Ellen L, 610 w Center. " Emily, emp Commercial Htl. " Frances A, w of G's Lake Sh. " Fred E, " " Henry C, " " Phineas, 610 w Center. " Sheridan S, 211 w Walnut, lbr. Coney Ruth C, 579 Mich ave e. Conran Anna, 302 e Pine. " Augusta, 703 e Cass, dom. " Herman, 302 e Pine, M. " Otto, " " M. Conroy Fred, 708 Mich ave e, lbr. Cook Benj B, 103 w Elm. " Dana G, 409 n Huron. " Martha M, 602 e Porter. Cooley Carrie L, 112 e Walnut. " Mary A, 412 Linden Place. " Wilson, 112 e Walnut, patr. Cooper Adrian F, 216 w Cass, s. " Alice M, 111 e Mulberry. " Amy A, 110 Vine w. " Edward T, boards Commercl. " Elizabeth, 216 w Cass. " Fred H, 304 Crandall, M. " Geo H, 110 Vine w, clothier. " Ida M, 304 Crandall. " Joseph, 216 w Cass, carpt. " Oscar H, 326 w Cass, s. " Wilford A, 111 e Mulberry.

Groff Bros.,

J. W. GROFF.

Dealers in

LUMBER, LATH, SHINGLES.

O. W. GROFF.

Gale Mfg. Company, Agricultural Implements.

ALBION CITY DIRECTORY.

43

COR	CRA
<i>Corcoran Richard</i> , bds Commercial Htl, supt Milleable Iron Works. Corcoran Julia V, bds Commercial htl. Cotten Martha E, 910 s Superior. " Oliver M, " " s. " Roger C, " " clerk. " Christopher C, " " Corliss Arthur P, 306 Perry, mldr G. " Clinton M, 118 e Chestnut. " Ella, 306 Perry. " John C, 118 e Chestnut. " Sarah E, " " <i>Coulkins J C</i> , mgr Western Union Telegraph; branch office, s Superior, cor Cass; main office, Michigan Central depot; res, 202 Mich ave e. Branch office hours, 7:30 a m to 6:30 p m. Main office always open. Coulson Cassie A, 313 w Ash. " Isabella, " " milliner. " John T, " " mldr G. Counterman Eliza J, 507 Washington. " Fred, 312 Fitch, flr pckr. " Lorenzo, 507 Washington. " Wm H, 312 Fitch, W. " Zilpha, " " <i>Courter Franklin C</i> , instructor in drawing, perspective and painting, Albion College. Courtright Chas, 111 n Eaton. " Ella M, " " " Fred, " " " Jennie E, " " " Walter J, " mason Cowlin John, 219 e Pine. " Maatha, 219 e Pine. Crandall Charlotte L, 117 w Mulberry. " Wm M, 117 w Mulberry. Crane Alice M, 116 n Huron. " Clara L, 419 e Cass. " Ella M, 202 s Superior, 2d fl. <i>Crane Fred L</i> , 116 n Huron, Crane Julia A, 107 w Erie.	Crane Marcus H, 107 w Erie. " M Helen, 419 e Cass. " S Cordelia, 1109 e Potter. " Wellington B, 291 s Superior. " Winnifred M, 418 e Cass. Cranson Frank J, 915, n Eaton, clerk. " Leonora L, 915, n Eaton. Craw Emma, 904 Mich ave e, teacher. Criger Edward, emp Commercial Hotel. Crittenden Emma L, 110 n Bennien. " Henry W, 110 n Berrien. " Sophia S, 110 n Berrien. Crosby Lizzie H, 214 Mich ave e, tchr. " Marion, " " " " Mary A, " " " Crosier Mary J, 312 Perry. " Wm H, " " for, E. Culkins Geo F, 202 Mich ave e, E. " Jas, " " " <i>Culkins Jas C</i> , 202 Mich ave e. Culkins Sarah, 202 Mich ave e. " Wm H, 202 Mich ave e, patr. Culp Esther, 609 e Cass, teacher. Culver Adelbert, 217 w Center, lawyer. " Allen M, 902 w Erie, lawyer. " Augusta J, 902 w Erie. " Catherine H, 217 w Center. " Elma C, 902 w Erie. Dalrymple Chas W, 220 s Pearl. " Hattie, " " s " Nellie M, " " " Daskam Chas S, 411 n Eaton. " C Hortense, 411 n Eaton. <i>Daskam C Howard</i> , propr city coal and wood yard, Sutherland Block, n Superior. Res, 501 n Eaton. Daskam Mary L, 501 n Eaton. " Nellie W, 407, n Eaton. " W Sherman, 407 n Eaton, G. Davis Clarence D, 326 Austin ave, G. " Daisy A, 110 s Ann, s. " David, 505 Fitch, " Emma L, 110 s Ann.

Perkins & Steele,

202 North Superior St., Albion, Mich.

Dealers in Hard and Soft Coal, Wood, Flour, Feed, Salt, Lime, Brick, Cement, Drain Tile and Sewer Pipe, Baled Hay and Straw, Illuminating Oils, Etc.

Laces for Ladies at Galloway's.

Kid Gloves Fitted on the Hand at Galloway's

Tell your friends to go to Galloway's for all Dry Goods, Carpets and Matting.

Use Best Soap Made-Albion Electric.

44

ALBION CITY DIRECTORY.

DAV	DOW
Davis Emily, 700 s Superior.	Dennick George, 617 n Ann, lbr.
" Ernest A, 313 Perry, grocer.	" Laura L, "
" Eva S, " "	Densmore Harriet S, 311 n Mingo.
" Flora, 404 e Porter.	" Joshua D, " frmr.
" Harry A, 704 n Clinton.	" Myrtie O, " s.
" Henry, 1002 n Eaton, lbr.	Der Mary, Irwin ave, dom.
" Julia H, 509 Mich ave e.	Devring Lena M, 304 s Superior, 2d fl.
" Mariette, 403 Fitch.	" L Jay, " "
" Mary E, 704 n Clinton.	Deweese Benj F, 1106 s Eaton, patr E.
" Menno H, 110 s Ann, clerk.	" Mary A, " "
" Nathan, 110 s Ann, soap mfr.	Deyoe Edgar C, 916 n Clinton, mldr G.
" Nora A, 326 Austin ave.	" Rose E, " "
Davis O L, general real estate business, insurance and renting agent; office over National Exchange Bank, 211 s Superior; res 508 Mich ave e.	Dickey Anderson G, 510 w Erie.
Davis Pearl M, 403 Fitch.	" Elizabeth E, " "
" Romondo, 704 n Clinton.	" Marsh, " "
" Roswell F, 700 s Superior.	Dickie Ada, 501 e Erie, s.
" Wm P, 404 e Porter, G.	" Clarissia, " s.
Day Mary E, 410 Bidwell.	" Mary B, " "
Dean Emma A, 710 n Ionia.	" Samuel, " "
" Geo E, " "	Diedrich Lester E, 206 s Clinton, carpt.
" Mary L, " "	Dissette Edith J, 1005 Perry.
" Walter J G, " com trvlr.	" Etta F, " "
Deering see Deering.	" Fannie T, " s.
DeBow, Chas E, dentist; office suite, room 1, Irwin block, over Commercial Savings Bank; residence cor w Pine and Eaton.	" Wesley F, " s.
De Bow Florence E, 206 s Berrien, s.	Dixon Charlotte, 202 Park.
" Margaret G, " "	Dixon Joseph, 202 Park.
" Roscoe H, " dentst.	Doolittle Frank E, 117 w Ash, butcher.
Decker Happy L, 209 w Mulberry.	" Georgia M, " s.
DeFoe Mabel E, 208 e Pine.	" Hattie E, " "
Dearing George V, 613 e Cass.	Doran Ann, 519 Perry.
" Henry M, " "	" Mary A, " "
" Palmer M, 519 Mich ave e.	Dorrance Alice E, 405 n Eaton.
" Parmelee M, " "	" Eliza C, " "
" Ruth E, " "	" Fred L, " "
" Ruth E, " "	" John B, 203 n Superior, 2dfl.
Demmick Carrie D, 305 w Cass.	" Jessie, 114 w Ash.
" Geo H, " M	" Katherine E, 203 n Sup, 2dfl.
	" Wm S, 114 w Ash, clerk.
	Doud Fred S, 201 n Berrien, com trvlr.
	" Mary M, " "
	Douglas James, 210 w Ash, cobbler.
	" Lydia, 212 w Center.
	Dowling Chas J, 323 Broadwell ave, E.

Groff Bros.,

J. W. GROFF.

LUMBER, LATH AND SHINGLES.

Yard and Planing Mill, 125 E. Cass Street, Albion, Mich.

O. W. GROFF.

Gale Mfg. Co., Agricultural Implements.

ALBION CITY DIRECTORY.

45

DOW	ELL
Dowling Deborah J, " "	Earle Maude N, " clerk.
" Lorenzo M, " farmer.	" Winifred M, " s.
Drumm Edith M, 118 e Ash, 3d fl; dom.	" Sarah J, " "
Drury Bert, 110 Mich ave w, blk smith.	Eastman Caroline, 903 n Clinton.
DuBois Edith M, 305 w Elm.	" Harry, " bkkpr, G.
Duhig Johanna, e Haven, dom.	" James C R, " "
Dunker Elizabeth, 1217 n Eaton.	" Leora E, 310 w Cass.
" Lewis, " "	" Orris V, " com trvlr.
Dunn Edith, 526 Washington.	Eaton Charlotte, Irwin ave, o m.
" Frank T, " E.	" Geo M, " farmer.
" M Louisa, " "	" Henry E, " "
" Orville, " teamster.	" Otis C, " "
Dunuing E Clarence, 1101 e Porter, s.	Ebeling Louis S, 909 Burr Oak, E.
" Helen I, " "	" Martha F, " "
" Phena M, " s.	Eby Frank C, 112 n Berrien.
" W Edson, " "	Eby Louise J, " "
Dupark Edith N, 711 s Eaton.	Eckmeyre Amy, 210 n Ann.
" Willoughby C, 711 s Eaton.	" Andrew, C F, 207 w Div, G.
Durkee Catherine, 410 n Berrien.	" Georgia F, " "
" Emma M, 201 s Berrien.	" Wm C, 210 n Ann, butcher.
" Flora B, 800 Burr Oak.	" Emma E, 311 Washington.
" Frank, 410 n Berrien, carpt.	" Geo, " lbr.
" Fred C, 800 Burr Oak, G.	Eddy Alice M, 1206 e Porter.
" Jane, 210 w Center.	" Andrew A, " druggist.
" J Blanche, 210 w Centre.	" Louise, Linden Place.
" Laura, 410 n Berrien.	Edson Edmund, 612 e Erie.
" Willard C, 201 s Berrien, coblr.	Egan Chas E, 102 s Clinton.
Durst Della, 410 w Cass.	Egen Belle E, 110 e Elm.
" Fred B, " G.	" Wm D, " mason.
" Godfrey, " G.	Eggleston Sarah L, 801 n Ionia.
Dyer Sarah E, 608 Perry.	" Wm H, " tinner.
Dysinger Belle, 111 n Huron.	Eichstadt Albert, 623 n Ann, mason.
" Ira H, " carp.	" Bertha, " "
" Maggie, 414 e Porter, florist.	Eisentrager Eugene, 210 w Elm, patr.
" Sarah L, " "	" Helen P, " "
Dysinger Misses, florists and decorators.	Elliott Alton D, 310 w Center, M C.
Orders for weddings, parties and funerals promptly and satisfactorily filled. Bedding plants in season.	" Dora, 303 n Superior, drmk.
Res, 414 e Porter.	" Mary E, 402 s Superior, 2d fl.
Earle Carrie B, 611 Burr Oak, s.	Ellis Isabelle, 116 s Albion.
" Edgar, " mason.	" Metta S, 705 e Erie, teacher.
" Herbert E, " druggist.	" Minnie J, " editor Mirror.
	Ells Chas J, 207 w Cass, patr, G.
	Ells Clara, 220 w Chestnut.

Perkins & Steele,

Dealers in Hard and Soft Coal, Wood, Flour, Feed, Salt, Lime, Brick, Cement, Drain Tile and Sewer Pipe, Baled Hay, Straw, Illuminating Oils, Etc.

It will cause no domestic trouble if you trade at Galloway's. Prices are right

Superior value giving is the secret of Galloway's Success. One Price Only.

Use the Best
Soap Made

Albion Electric

46

ALBION CITY DIRECTORY.

ELL	FAR
Ells Ella A, 207 w Cass.	Escher Wm C, "
Ells Fred O, 220 w Chestnut.	Eslow Champion, 116 w Erie, patr.
Ellsworth Frank E, 211 e Mulberry, E.	" Clara A, 410 w Ash.
" Minnie B, "	" Della M, 116 w Erie.
Elmer Lucetta R, 408 w Chestnut.	" Louisa L, "
Elms Buggy Co , F L Elms, pres and mgr; A G Gale, vice pres and supt; H A Waldorf, secy; Chas B Gale, treasr. Manufacturers of buggies, surries, spring and road wagons; office 319 e Mulberry.	" Phebe, " s.
Elms Delia, 613 n Eaton.	" Wm C, 410 w Ash, ins agt.
" Fred L, " proprietor of Elms Buggy Factory.	Estabrook, Edd J, 604 Burr Oak, clerk.
" Mable E, 613 n Eaton, s.	" Edwin J, " draymn.
Elwood Ranselaer, bds Albion House.	" Ella B, 811 n Clinton, drmk.
Emmons Edgar J, 113 n Superior, 2d fl.	" Geo L, " patr, E.
Emmons Andrew , dealer in pianos and organs, sewing machines and repairs musical instruments. Dealer in Hallet & Davis, Chickering, and other makes of pianos. Organs, Esty and Ann Arbor. Sewing machines, Wheeler & Wilson and the White, 108 e Erie; res, 406 Linden Place.	" Jeanette, "
Emmons Bertha E, 406 Linden Place.	" Lucia A, 604 Burr Oak.
" Esther, 113 n Superior 2d fl.	" Mary E, 811 n Clinton.
" Esther M, 406 Linden Place.	Evans Blanche, 307 Crandall, compositor
Engelka Mina, 308 w Elm.	" Gertrude J, " s.
" Wm E, " cobbler.	" Lizzie, 107 Irwin ave, dom.
Engle Wilbur D, 604 e Erie.	" Sally, " dom.
Enk Geo, 403 Irwin ave.	Everts Burton I, 115 w Pine, s.
Enkly May L, 309 Crandall.	" Florence F, "
Ensign Chas C, 214 w Erie.	" Irving D, "
" Clara P, "	Every Laura A, 217 s Mingo, drmk.
" E Jane, "	Faber Emma, 112 w Walnut, dom.
Escher Clara M, 331 Austin ave, milnr.	Fabert Augusta, 824 s Clinton.
" Emily B, " cashier.	Fairbanks, Herbert N, 407 n Huron.
" Jacob F, " gardnr.	Fairchild Ruth, 214 w Erie.
" Jennie, " s.	Fall Ann M, 1101 Mich ave e.
" Mabel G, " s.	Fall Delos , professor of chemistry and biology, Albion College. Res, 1101, Michigan ave.
" Mary J, "	Fall Frank A, 1101 Mich ave e, s.
	Fall Ida A, 1101 Mich ave.
	Fanning Barty, 117 e Walnut, s.
	" Jennie, " clerk.
	" Johanna, "
	Fanning John , post master; res, 404 e Mich ave.
	Fanning Mary, 404 Mich ave e.
	" Mary R, " clerk in p o.
	" Patrick, 117 e Walnut, M C.
	Farnham Ida M, 118 w Center.
	" Myron, " miller.
	Farrand Mahetta A, 107 s Berrien.

Groff Bros.,

J. W. GROFF.

LUMBER, LATH, SHINGLES.

O. W. GROFF.

Gale Mfg. Co., Agricultural Implements.

ALBION CITY DIRECTORY.

47

FAR	FOR
Farrant Alice L, 807 e Cass, drmk.	Fisher Lewis N, 108 Mich ave e, lbr.
" Catherine, "	" Margaret, 402 w Cass.
" Jas D, "	" Minnie, 818 Burr Oak.
Farwell Chas L, 406 s Superior.	" Sarah, n Huron.
" Ida, 110 w Center.	Fisk Albert, 822 Burr Oak, L S.
" Geo O, " com trvlr.	" Augusta, " M C.
Farwell & Rhinemiller , proprietors temperance billiard hall, 406 s Superior.	" Bertha, 221 s Pearl, dom.
Faurot Annie R, 825 s Clinton.	" Bertha A, 102 w Erie, dom.
" Arthur K, 825 s Clinton.	" Lena, 822 Burr Oak.
Felden Burckhart, 701 n Division.	" Wilhelmina, 218 Mich ave e, dom.
Felshaw Ruth A, 312 Perry.	Fiske Adelbert C, 703 e Cass, bkkpr.
Ferguson America, 802 Perry.	" Helen M, "
" John H, "	Fiske Lewis M , D D, L L D, prof of intellectual and moral philosophy, Albion College. Res, 703 e Cass.
" Mary S, 1209 Jackson.	Fiss Robert, 353 s Hannah, G.
" Millie, 212 e Cass.	Fiss Louise, "
" Sennet E, 1209 Jackson, carpt	Fiss Wm, " M C
" Wm E, 212 e Cass, mldr G.	Fitch Duane C, 404 e Cass, lbr.
Field Birdie E, 316 e Porter.	" Emma A, "
" Pearl, 803 e Cass, s	Fitzgerald Harriett A, 223 s Ant.
" Jas B, 316 e Porter, s.	Fleming Mary M, 512 e Mich ave.
" Jennie E, 803 e Cass.	Flinn, Janey V, 819 n Superior.
Fields Charlotte, 117 w Cass.	" John N, 112 w Walnut, grocer.
" John, " lbr.	" Louise M, "
Fierka Lizzie, 206 w Walnut.	" Walter A, 819 n Superior, clerk.
" Reinhardt, 206 w Walnut, mldr.	Florence Delia D, 222 River.
Fincham Anna M, 1010 e Porter.	" Ezra E, "
" Ella E, "	" James, 610 Washington.
Finley Amanda J, Irwin ave, o m.	" Mary, "
" Alfred L, 408 Washington.	Fluke John, 309 Crandall, farmer.
" John P, Irwin ave, o m, farmer.	" Mary A, "
" Lizzie, 408 Washington.	Foley Mary, 302 w Center.
" Silas S, Irwin ave, o m, farmer.	" Michael, " fireman, M.
First National Bank , W O Donoughue, pres; C W Dalrymple, vice pres; H H Dearing, cashier; Geo V Dearing, asst cashier; directors, W O'Donoughue, E A Landon, H M Dearing, A D Smith, J Silbey, C W Dalrymple, R Elwood; capital, \$150,000; surplus, \$20,000.	Folsom Albey F, 511 w Chestnut, G.
Fisher August, 818 Burr Oak, G.	" Dora M, "
" Levi, 402 w Cass, M.	" Mary E, 102 s Clinton.
	Fondra Fred W, 113 Crandall, M.
	Fondry Henry C, 921 Burr Oak, G.
	" Lena, "
	Ford R Clyde, 1111 e Cass, prof Albion College.
	Ford Cora R, 221 s w Division.

Perkins & Steele,

Dealers in Hard and Soft Coal, Wood, Flour, Feed, Salt, Lime, Brick, Cement, Drain Tile and Sewer Pipe, Baled Hay, Straw, Illuminating Oils, Etc.

202 NORTH SUPERIOR STREET, ALBION, MICH.

"Onyx" Black Hosiery never change, sold by M. D. Galloway. Reliable goods

Lowest Price Only on all Dry Goods at Galloway's. All goods just as represented.

Use the Best
Soap Made

Albion Electric

48

ALBION CITY DIRECTORY.

BRY	CAR
Ford Cynthia A, 904 n Eaton.	French Geo, 517 Mich ave e, MC frt agt
Ford Dick, 1012 s Eaton, newsboy.	Frey Duke, bds Com Htl, cigar mkr.
Ford Jas H, 902 n Eaton, com trvlr.	Freyling Henora, 311 Mechanic.
Ford Lena B, 903 n Eaton, teacher.	" Michael, " L S.
Ford M Leonora, 903 n Eaton.	Fritz Adelle, 410 n Berrien, drmr.
Ford Myrtie A, " stenogrpr.	Fuller Minnie, off e Pine, kindergartn.
Ford Oria H, 1012 s Eaton.	" Rena " s.
Ford Wm C, 221 s w Division, lbr.	Furey Ada M, 719 n Clinton.
Fordham Silva R, 222 s Ann.	" Ella, " "
Foskit A Cordelia, 818 n Clinton.	" Thos J, " cigar mkr.
" Dewitt E, 114 e Chestnut, carpt.	" Wm P, " "
" Jas, 818 n Clinton, carpt.	Gaebelein John, bds Allen House.
" Minnie G, 114 e Chestnut.	Gale Ada I, 313 Irwin ave.
Foster Flora B, 711 n Superior.	" Adaline, 220 w Mulberry.
" Ira " carpt.	" A Gardner, 509 s Superior, E.
" Irving C, 512 Mich ave e, phys.	" Albert A, 710 n Superior, E.
" Libbie M, " "	" Alfred S, 313 Irwin ave, com trvlr
" Lydia A, 711 n Superior.	" Anna M, 710 n Superior.
Foulks Anna E, 108 s Clinton.	Gale Augustus J, supt Elms Buggy Co.
" Wm R, " mldr M.	Res, 710 n Superior.
Fousel Christian, 308 e Erie, mercht.	Gale Belle D, 610 n Monroe.
Fox Bertha, 114 s Superior, 2d floor.	" Belle M, 509 Superior.
Fox John G, " "	" Bessie L, 825 Burr Oak.
Fox Mabel R, 416 Mich ave e.	Gale Ghas B, bookkeeper, Elms Buggy
Fox Mary, 416 Washington.	Company. Res, 211 Mich ave e.
Fox Rose A, 416 Mich ave e.	" Chas W, 825 Burr Oak, G.
Fox Wm, 423 Austin ave, lbr.	" Edna L, 825 Burr Oak, s.
Franklin Alice A, Maple, o m.	" Elliott C, 206 w Mulberry, mcht.
" John H, " farmer.	" Etta M, 825 Burr Oak.
Frederick Chas H, 606 w Chestnut, L.S.	" Flora E, 211 Mich ave e.
" Ida, 114 w Mulberry, dom.	" Floy A, 206 w Mulberry.
" John, 302 s Pearl, G.	" Geo H, 509 Superior, carriage dlr
" Lizzie F, 302 s Pearl.	" Gertrude B, 206 w Mulberry.
" Louise A, 606 w Chestnut.	Gale Manufacturing Co, manufacturers of
" Mary, 708 n Clinton.	agricultural implements; office 119
" Minnie L, 719 n Clinton, dom	n Albion; H K White, pres; A E F
" Wm, 302 s Pearl, core mkr.	White, vice pres; H R Stoepel, secy
" Wm F, 606 w Chestnut, M.	and treas; E C Lester, supt.
Freeland Gary E, 708 n Monroe, patr.	Gale Mary, 611 Charles.
" Sophronia, " "	" Mason L, 610 n Monroe, carpt, G.
Freeman Fred J, 217 s Mingo.	" O Charlie, 220 w Mulberry.
" Mark S, " s.	" O Harry, 206 w Mulberry, mcht.
" Sophia J, " "	" Winifreda L, 313 Irwin ave.

Groff Bros.,

J. W. GROFF.

LUMBER, LATH, SHINGLES.

O. W. GROFF.

Gale Mfg. Co., Agricultural Implements.

ALBION CITY DIRECTORY.

49

GAL	GRA
Galloway M D, dealer in dry goods, car-	Gilbert Ada L, 315 w Chestnut.
pets, curtains, 303 s Superior. Res,	" Henry F, " "
513 e Erie.	" Merritt C, " s.
Gamble Esther, 317 Austin ave.	Gildersleeve Edmund B, 600 n Divisn.
" Fred E, " lbr.	" Anna D, " "
" Cora E, " "	" Nancy, " "
" Samuel E, " lbr.	Gillett Abbie A, 319 Irwin ave.
" Nellie M, " "	Gillett Wallace M, 319 Irwin ave.
Gardanier Calvin J, 412 w Center, G.	Gillespie J W, leading dealer in boots
" Sarah O, " "	and shoes. Fine custom work and
Gardner Anna Lee, 609 Mich ave e.	repairing neatly done. 209 s Super-
" Augustus P, 509 s Superior.	ior, next to First National Bank.
" Carleton F, 609 Mich ave e.	Gladden P, 226 s Ann,
" Nelson B, 117 e Elm, lawyer.	Glascoff David A, 501 w Erie, s.
" Nettie M, 501 Bidwell.	" Fred L, 221 s Pearl, s.
" Mettie E, 117 e Elm.	" Ida M, " "
" Sarah, 110 Mich ave w, dom.	" Madeline J, 501 w Erie.
" Theo M, 609 Mich ave e, s.	" R Frank, " s.
Gardner Washington, Secy of State, 609	" Robert B, 221 s Pearl, G.
Mich ave e.	Gleason Wm, 606 n Superior, printer.
Gardner W Burt, 501 Bidwell, s.	Glover Charlotte, n Clark.
" Willard M, " carpt.	" Chas, n Clarke, mldr.
Garfield D Albertson, 212 s Eaton.	" Chas C, n Clark.
" Mary H, " teacher	Godfrey Colonel F, 802 s Superior.
" M Catherine, " "	" Harriet S, " "
Garland Clara, 307 Crandall.	Goll Gottlieb 611 Charles, G.
" Wm L, 307 Crandall, carpt.	Goodenow Emory E, 213 w Porter.
Garlick Latham M, 412 Fitch, ministr.	" Lena, 1104 e Porter, dom.
" Leda M, " s.	" M Augusta, 213 w Porter.
" Sarah E, " "	Goodrich Chas G, 706 s Superior.
Gary J E, druggist, 204 s Superior, res,	" Claude W, 606 n Superior.
214 s Pearl.	Goodrich Fred S, A M, prof of Greek
Gary Ruth C, " "	language and literature, Albion Col-
Gassett Charlotte T, 1210 Jackson.	lege; res, 706 s Superior.
Gassett Daniel P, " "	Goodrich Mary H, 706 s Superior.
Geisen Minnie A, 303 w Erie, dom.	Goodyear Clara D, 608 Mich ave w.
Gemberling Juliette B, 219 w Mulberry	" John A, " "
Gerow Jeremiah, 117 e Mulberry.	Gorman Barnard, 113 w Center, cig mkr
Gerow Lucinda M, 117 e Mulberry.	Gourlay Maud J, 113 e Mulberry, com.
Ghanke Augusta M, 913 Burr Oak.	Gorwood Carrie S, 114 n Huron,
" Caroline 913, Burr Oak.	Graham Frank A, 708 n Eaton.
" Chas H, " "	Graham Mabel E, " "
" Fred W, " G.	Granger Clementine L, 513 e Cass.

PERKINS & STEELE, Dealers in Hard and Soft Coal, Wood, Flour, Feed, Salt,
Lime, Brick, Cement, Drain Tile and Sewer Pipe, Baled
Hay, Straw, Illuminating Oils, Etc., 202 North Superior St., Albion, Mich.

Carpets and Rugs, headquarters at Galloway's. Most Reliable Kid Gloves.

Use Best Soap Made--Albion Electric.

50

ALBION CITY DIRECTORY

GRA	GRU
Granger Elizabeth A, " "	Griffes Alanson, 502 w Chestnut
Graves Frank J, 1114 e Porter, p o emp	Griffes Sarah, " "
" Adelide, 618 Mich ave e.	Griffin Charity A, 709 e Cass.
" Agnes F, 519 e Cass, teacher.	Griffin Ernest W, 1001 e Porter, mcht.
" Geo H, 1114 e Porter, horse dlr.	Griffin Jennie B, " "
" Grace J, 618 Mich ave e.	Griffin Lewis J, 709 e Cass.
" Jerome, 618 Mich ave e.	Griffith Mary 718 n Eaton.
" Jennie L, 201 n Hannah.	Grimes Frank E, 120 s Superior, 2d fl.
" Josephine 1114 e Porter.	Griswold E A, 200 n Huron, patr G.
" Louise J, 618 Mich ave e.	" Fred 105 Irwin ave.
" Mary A, 206 w Porter.	" Fred W, 200 n Huron, cook.
" Phineas, 402 e Porter.	" Isabella R, " "
" Wm P, 201 n Hannah, patr G.	" Ralph C, " lbr.
Gray Cora E, 219 w Porter.	Groff Bros , J W Groff and O W Groff,
Gray Frank H, " patr, G.	dealers in lumber, lath and shingles.
Gray Hiram W, 518 n Division.	Yard and planing mill 125 e Cass.
Gray Louisa " "	Groff Effie, off e Pine.
Greeley Sarah L, 1109 e Cass, teacher.	Groff Ella, " drmr.
Green Catherine, 303 e Chestnut.	Groff Fred 915 Maple, lumber clerk.
Green Harry W, " mldr, G.	Groff Helen L, 503 n Division.
Green Jennie E, 416 w Center.	Groff John W, 403 n Superior.
Green Jettie M, 313 Washington.	Groff Mandilla, 155 Maple.
Green Julia A, 313 Washington.	Groff Mary E, 403 n Superior.
Green Lizzie, 713 n Clinton, s.	Groff May, 503 n Division.
Green Mabel M, 303 e Chestnut.	Groff Nellie F, 403 n Superior, s.
Green Wallace B, 313 Washington.	Groff Oziel W, 403 n Superior, tinner.
Green Wm C, 416 w Center, bartender.	Groff Ozile, 503 n Division.
Green Wm H, 303 e Chestnut, lbr.	Groff Perina, off e Pine.
Greene Charlotte C, 407 e Porter.	Groff Wm W, 503 n Division, mechanic
Greene Della, " drmr.	Grot Mary L, 311 Mich ave e, dom.
Greene Grace G, " artist.	Groth Carolina, 506 Irwin ave.
Greene Lena B, " s.	Groth Minnie H, 611 n Superior, dom.
Greenwaldt Fred, 919 Burr Oak, G.	Grover Millie, 1114 e Porter.
" Hannah M, " "	Grundeman Albert, 413 w Erie, G.
Greer Willis, 110 Mich ave w, cooper.	" Chas, 212 w Walnut, lbr.
Gregory Asoph W C , Justice of the peace,	" Edith, 413 w Erie,
collection and insurance agent; of-	" Henrietta, 413 w Erie.
fice 101 w Porter; res 711 Mich ave.	" Hugo, 212 w Walnut, M.
Gregory Elizabeth, 711 Mich ave e.	" Mina, 212 w Walnut.
Gregoroff Phena M, 600 Fitch.	" Paul, 413 w Erie, G.
Gregoroff Marine P, " "	" Theodore, 212 w Walnut.
Gress Millie B, 627 n Ann.	Gruneman August, 405 w Erie, G.
Gress Fred W, " G.	" Augusta, 405 w Erie.

Groff Bros.,

J. W. GROFF.

Dealers

in . . .

LUMBER, LATH, SHINGLES.

Yard and Planing Mill, 125 E. Cass St., Albion, Mich.

O. W. GROFF.

Gale Mfg. Company, Agricultural Implements.

ALBION CITY DIRECTORY.

51

GRU	HAR
Gruneman Vernon, 305 w Ash.	Haight Frank J, 709 s Superior, s.
Grunvaldt Robert, 114 e Mulberry, M.	Haight Jane, 409 w Chestnut.
" Matilda C, 114 e Mulberry	Haight Pearl A, 709 s Superior.
Guarnieri Antonio, 111 Michave w.	Haight Wm R, 409 w Chestnut, patr.
Gulick Claire W, 1111 e Porter, s.	Hains Mary, 416 Washington.
Gulick Caroline A, " "	Hall Alice E, 608 n Division.
Gulick Jehiel, " "	Hall Ann E, Maple, o m.
Gulick Lillian M, " "	Hall Augusta H, 417 e Porter, drmr.
Gull August, 923 Hall, G.	Hall Celia, Hotel Allen, waitress.
Gull Edith A, 923 Hall.	Hall Chas B, Maple, mason.
Gunison Ada, 110 n Oswego.	Hall Chaunt M, 417 e Porter.
Gunison Frank L, 110 n Oswego.	Hall Delimer R, 608 n Division.
Gurley Bertha W , fashionable milliner;	Hall Lucy J, 212 w Ash.
a carefully selected stock of the lat-	Hall Mattie 417 e Porter, seamstress.
est styles. 114 e Erie; res same.	Hall Mary, 417 e Porter.
Gurley Carrie A, 114 e Erie, s.	Hall Rena, 310 Irwin ave.
Gurley Malissa V, 114 e Erie, millnr.	Hallock L Maude, 802 s Superior, s.
Gurley Wm T, 114 e Erie, cooper.	Hamilton Clair W, 311 e Cass, patr, E.
Gutchess Belle M, 411 w Center, blkpr	" Maude M, " "
" Cred E, " "	" Robert S, 1206 e Porter.
" Helen J, " "	Hancock Richard, Com Htl, plumber.
" Henry F, " lbr.	" Sally K, 114 e Walnut.
Guyant Annettie, 507 w Chestnut.	Hardy Mary B, 703 n Superior.
Guyant Herbert L, " lbr.	Harlow Elbert E, 303 n Superior.
Guyant Wm P, " "	Harlow Florence W, 303 n Superior.
Guyselman Chas X, 312 Broadwell.	Harmon Chas A, 201 Washington, G.
" Hattie M, " "	Harmon Lucy A, " "
" Rachall A, " "	Harris Ada C, 215 n Ann.
Hadley John H, 410 Fitch, mason.	Harris C Louise, 402 w Cass.
Hadley Myrtle, 109 e Mulberry.	Harris Etta J, 215 w Pine.
Hadley Sarah J, 410 Fitch, seamstress.	Harris Harry, 402 w Cass, lbr.
Hageman Augusta, 1003 s Superior.	Harris John B, 119 Mich ave w.
" Bertha H, " s.	Harris Mary A, 606 Mich ave w.
" Frank, " M.	Harris May, 119 Mich ave w.
" Frederic J, " lbr.	Harris Thomas H, 215 n Pearl, draymn.
+ " Randolph, " M.	Harris Wm P, 215 w Pine, G.
Hahn Johanna, 201 s Culver, washing.	Harrison Asbury W, 207 w Center.
Hahn Otto F, 201 s Culver, clerk.	" Deloss L, 208 s Ann.
Haight A M , M D, office hours, 9 to 10 a.	" Jennie, 207 w Center.
m., 2 to 4 p. m., and 6 to 8 p. m.	" Mary A, 208 s Ann.
Office 213 s Superior, 1d floor; res,	Harroun Dennison S, 902 Mich ave e.
709 s Superior.	" Maude H, " "
Haight Chas H, 409 w Chestnut, prtr.	" Nathan D, " tel opr

Perkins & Steele,

202 North Superior St., Albion, Mich.

Dealers in Hard and Soft Coal, Wood, Flour, Feed, Salt, Lime, Brick, Cement, Drain Tile and Sewer Pipe, Baled Hay and Straw, Illuminating

ell your friends to go to Galloway's for all Dry Goods, Carpets and Matting.

Use Best Soap Made-Albion Electric.

52

ALBION CITY DIRECTORY.

HAR	HOA
Hart Clinton, 109 n Monroe.	<i>Henley Rev Thos H</i> , pastor of Episcopal Church; res, 412 Linden Place.
Hart Hattie, 109 n Monroe, tailoress.	Henriksen Cora E, 202 s Ann.
Harton Cora, 404 s Ionia.	" Harry A, "
Harton Henry, " cattle buyer.	Henshaw C Adella, 614 w Center, M.
Harton Lida A, "	" Joseph, 614 w Center.
Hartson Almon P, 220 w Chestnut.	Herrick Addie E, 407 w Chestnut.
Hartung Elizabeth C, e Haven.	Herrick Arthur E, 114 w Vine, L S.
Hartung Wm J, e Haven, farmer.	Herrick Etta A, 407 w Chestnut.
Hartung Willoughby P, e Haven, lbr.	Herrick Eva E, 114 Vine w.
Hartwell Ellen A, 927 n Eaton.	Herrick Frank L, 913 s Superior.
Hartwell Wm H, 927 n Eaton.	Herrick Fred J, 913 s Superior, carpt.
Harvey Geo, 609 e Cass, carpt.	Herrick Hiram J, 913 s Superior.
Harvey Sarah, 609 e Cass.	Herrick Melissa E, 213 e Chestnut.
Harwood Edward, 118 w Center.	Herrick Mrs, 520 w Erie.
Harwood Eugene, 106 n Pearl, lbr.	Herrick Sarah N, 913 s Superior.
Harwood Genevive, " s.	Herrick Wm T, 407 w Chestnut, carpt.
Harwood Zerna, 118 w Center.	Hess Jacob H, 509 Fitch, brass mfr.
Haske H Imel, 909 Hall, G.	Hess Louise C, 509 Fitch.
Haske Matilda, "	Heys Jennie E, 116 w Center, tailoress
Hastings Chas, 110 Mich ave w.	Heys Mabel A, 116 w Center, exp clk.
Hastings Martha, Albion House.	Heys Wm, 116 w Center, patr G.
Haven Frank E, 507 e Erie, horseman.	Hickey John, 309 Mechanic, E.
Haven Jennie E, "	Hickey Kittie T, 309 Mechanic.
Haven Malissa E, 709 Perry.	Hicks Arthur, 314 Broadwell ave.
Haven Martin, 507 e Erie.	Hicks Flossie, 811 Mich ave e, dom.
Hawkins Chas, 200 s Superior, 2d fl.	Hicks Jas, 324 Broadwell ave, farmer.
Hawkins Jennie, "	Hicks Louisa, 324 Broadwell ave.
Hawkins Emily, 602 s Superior.	Higgins Clara M, 809 n Clinton.
Hayes Delia R, 320 e Cass.	Higgins Florence B, 809 n Clinton.
Hayes Geo E, 320 e Cass.	Higgins John, 809 n Clinton, lbr.
Healey Andrew, 408 w Center, G.	Hill Belle F, 113 e Chestnut.
Healey Ellen L, "	Hill Allie G, 502 n Superior.
Heaney Mary J, 610 Mich ave e, clerk.	Hill Geo, 211 w Mulderrv.
Heenan Emma, 205 w Cass.	Hill Seymour, 113 e Chestnut, mcht.
Heenan Phillip, 205 w Cass.	" See Hill & Allen.
Heimbuch Mary, 706 e Porter.	Hill Smith W, 502 n Superior.
Heisler Carrie, 111 e Ash, dom.	Hinckley Chas, 210 w Ash, frmn M.
Henderson Horatio P, 212 w Asfi.	Hoag Elizabeth M, 102 e Porter.
" Mrs, Mich ave, cor Huron.	Hoag Jas D, 716 n Eator, clk,
" Sarah E, 212 w Ash.	Hoag John M, 202 e Porter, miller.
" S J, 505 Mich ave e.	Hoaglin Alice S, 116 e Ash.
Heng Sim, 102 s Superior, laundrymn.	Hoaglin Edgar E, 116 e Ash, saloonkpr

Groff Bros.

J. W. GROFF.

LUMBER, LATH AND SHINGLES.

O. W. GROFF.

Gale Mfg. Co., Agricultural Implements.

ALBION CITY DIRECTORY.

53

HOA	HOW
Hoaglin E Floyd, 611 n Superior, clk.	Horton Alonzo L, 303 s Ionia, carpt.
<i>Hoaglin FF</i> , propr clothing store. Pres.	Horton Bertha M, " s.
Commercial and Savings Bank, 212	Horton Clark S, " carpt.
s Superior; residence, 611 n Superior.	Horton Etta B, " drmk.
Hoaglin Gertrude, 611 n Clinton, s.	<i>Hotel Allen</i> , one of the best equipped ho-
Hoaglin Mable A, 111 e Ash, s.	tels in the city; electric light, and
Hoaglin Mary M, 611 n Superior.	rooms heated free of charge. All
Hoaglin Maude L, 116 e Ash, s.	appointments first-class; rates, \$1.50
Hobus Fred, 612 w Chestnut, G.	per day. South Superior, cor Erie.
Hobus Henrietta L, 612 w Chestnut.	Hott Geo S, 1205 n Eaton, teamster.
Hodge Geo T, 117 w Mulberry, E.	Hott Veda K, "
Hoffman Bert B, 209 n Ann, lbr.	Houck Carrie, 807 n Eaton.
Hoffman Mina E, 209 n Ann.	Houck Lewis N, 904 n Clinton, tmstr.
Hogle Emma J, 203 w Erie, drmk.	Houck Louise, 807 n Eaton, cashier.
Hogle Nora, 710 e Porter.	Houck Martha A, 511 n Eaton.
Hogmire Francis, 205 e Coss, grocer.	Houck Polly L, e Haven.
Hogmire Jane A, "	Houck Rose, 904 n Clinton.
Holdeman Clifton H, 703 n Eaton, s.	House Allie, 218 w Porter.
" Henry K, 703 n Eaton, carpt.	House Chas W, 218 w Porter, mldr M.
" Leora, 703 n Eaton, teacher	House Jesse D, rooms 117 s Superior.
" Mary E, 703 n Eaton.	Office, room 5, Irwin Block.
Holden Blanchard, 113 Center, 2d fl.	Hovey Caroline M, 117 w Porter.
Holden Sarah J, 907 Perry.	Hovey C May, 117 w Porter.
Holland Addie M, 1001 s Superior,	Howard Bertha, 508 s Superior, s.
prop variety store. See Holland &	Howard Catherine, 206 s Superior 2dfl.
Hungerford.	Howard Frank S, 508 s Superior, clerk.
<i>Holland & Hungerford</i> , proprietors of va-	Howard Fred G, " clerk.
riety store, 317 s Superior, cor Erie.	Howard George, " butcher.
Holmes Ida L, 804 Mich ave e, drmk.	Howard Harlan J, 206 s Superior, 2dfl
Holmes Patterson C, 804 Mich ave e.	Howard Huldah J, 804 e Porter.
Holtz August, 616 w Chestnut, G.	Howard John, 206 s Superior, 2d fl.
Holtz Augusta, 613 William.	<i>Howard Meta</i> , M. D., 111 w Porter; of-
Holtz Clara, 610 w Chestnut.	fice hours, 1 to 3 p. m. Specialty
Holtz Ferdinand J, 517 w Chestnut, G.	made of diseases of the kidneys.
Holtz Frank 613 William, G.	Howard Ora E, e Haven.
Holtz Lena T, 517 w Chestnut.	Howard Robert, 804 e Porter.
Holz Amelia, L, 202 w Walnut.	Howard Sarah J, 508 s Superior.
Holz Henry, 202 w Walnut, emp L S.	Howard Stanton, e Haven, farmer.
Hopkins Esick L, 516 Washington, G.	Howell Anna, 104 w Walnut.
Hopkins Nancy, "	Howell Emma A, 117 Irwin ave.
Horning Martin L, 112 e Erie, 2d fl.	Howell Jackson A, "
Horning Minnie F, "	Howell Jarius J, 104 w Walnut.
Horton Adelia, 303 s Ionia.	Howlett Marian, 623 Mich ave e.

Perkins & Steele,

Dealers in Hard and Soft Coal, Wood, Flour, Feed, Salt, Lime, Brick, Cement, Drain Tile and Sewer Pipe, Baled Hay, Straw, Illuminating Oils, Etc.

It will cause no domestic trouble if you trade at Galloway's.

Prices are right.

Superior value giving is the secret of Galloway's Success.

Use the Best Soap Made

Albion Electric

HOW	IRW
Howlett Sarah C, "	Hungerford Lina L, "
Hoyt Elijah, west of Gale's Lake Shore	" Perry R, "
Hoyt Verona, s Gale.	Hunt Arthur J, 513 Washington.
Hoyt Margaret, west of Gale's L. S.	" Belle M, 107 e Mulberry.
Hoyt Mary E, 514 w Chestnut.	" Benj F, 907 Perry.
Hoyt Mariett, 202 e Pine.	" Caroline M, 513 Washington.
Hoyt Seth, 514 w Chestnut, mldr, G.	" D Clinton, 107 e Mulberry, M.
Hoyt Steven V, s Gale, carpt.	" Frank F, 1109 e Porter, com trvlr
Hubbard Albert W, 217 e Mulberry.	" Hepsy A, 111 n Ann.
" Alpha, 509 Bidwell.	" Huldah F, 907 Perry.
" Asel, 113 w Elm, Cooper.	" Lena M, 1109 e Porter, s.
" Avery, 515 Crandall.	" Lewis R, 111 n Ann.
" F J, "	" Lynn B, 1109 e Porter, s.
" Frank W, 217 e Mulberry.	" Marian A, 111 n Ann.
" Jason F, 806 Mich ave e.	" Mary L, 111 n Ann.
" John A, 509 Bidwell.	" Minnie A, 513 Washington, s.
" John J, 410 e Porter, cooper.	" Nancy C, 1109 e Porter.
" Maria H, 217 e Mulberry.	" Nellie A, 107 e Mulberry.
" Oscar G, 509 Bidwell, M C.	Huffman Orlando, 521 Washington, G.
Hubbell Hattie L, 512 Burr Oak.	" Sarah, "
" Wm D, "	Hunter Catherine M, 214 w Ash.
Hudson Kezia A, 613 w Chestnut.	" John D, 214 w Ash, clothier.
" Wm E, 120 s Superior, 2d fl.	" Jessie M, 214 w Ash.
Huffman Elizabeth, 614 Mich ave e.	Hunsberger Aaron, 1113 e Porter.
Hughes Anthony B, 202 s Huron.	" Cyrene, "
" Edmund E, 406 Fitch, s.	Husted Edith M, 606 n Superior.
" Ellice M, "	" Francis J, "
" Helen B, 202 s Huron.	" Grace A, 314 e Chestnut.
" Ira J, 406 Fitch, carpt.	" Margaret, "
" Lucinda F, 202 s Huron.	" Raymond, "
Hulett Willard P, 518 n Division, lbr.	" Wm H, "
Hull E Sydney, 307 s Ingram, s.	Huxford Agnes, 602 e Erie.
Hull Isabelle, "	" Mary F, "
Hull Louise M, 411 e Porter.	Hyney Ellen F, 203 Austin ave.
Hull Sylvenus E, 307 s Ingram.	" Seth, "
Hull Warren C, 411 e Porter, Supt of	Iddings Martha A, 313 Irwin ave.
Public Schools.	Imus Alpheus, Irwin ave, lbr, o m.
Hungerford Carrie A, 108 Crandall.	Imus Lulu I, "
" Cyrus B, 1001 s Superior.	Ingraham Alfred A, 226 n Clinton.
" Ernest H, 108 Crandall.	Ingraham Sarah A, 226 n Clinton.
" Geo H, "	Irwin Frank L, 103 Irwin ave.
" Grace, "	Irwin Amelia T, "
" Hattie E, 1001 s Superior.	

Groff Bros., J. W. GROFF. LUMBER, LATH, SHINGLES. O. W. GROFF.

Gale Mfg. Co., Agricultural Implements.

IRW	KEN
Irwin Frank L, dealer in real estate; of- fice, room 4, Irwin block; res, 103 Ir- win ave.	Jouls Tula A, 705 e Erie.
Jacobs Edith, 906 s Superior.	Jordan Grace D, 411 Fitch, s.
Jacobs Ella, "	Jordan Henry D, "
Jacobs I, proprietor of the Star Cloth- ing Store; res, 906 s Superior.	Jordan Melinda, "
Jacobs Lyman, 214 s Pearl, carpt.	Joslin Jesse W, 813 n Mingo, gardner.
Jacobs Marie C, "	Joslin Mary F, "
Jacoby Chas, 302 w Cass, painter.	Joy Alfarata, 705 n Ionia.
Jacoby Florence, 302 w Cass.	Joy Alva M, 414 e Mulberry.
Janes Delana M, 213 s Ionia.	Joy Chas D, " eng, W.
Janes Lottie H, "	Joy Luther H, 705 n Ionia, mcht. See Parsons & Joy.
Janes Myron H, " clerk.	Kamp August, 313 Mechanic, cig mkr.
Janes Resta, " draymn	Kamp Fred C, " lbr.
Janes Sarah L, "	Kamp Herman, " cig stpr
Jeffers Chas, 612 n Clinton, hardware.	Kamp Johanna, "
See Slowey & Jeffers.	Kapp Catherine C, 810 s Eaton.
Jeffers Helen A, 612 n Clinton.	Kapp Hermann G, 810 s Eaton, carpt.
Jennings Belle, 112 e Erie.	Kassack Ella, 702 n Superior, dom.
Jennings Frank A, " painter.	Kating John, 110 Mich ave w, cooper.
Jewett F W, 208 w Mulberry, mcht.	Kavanaugh Ellen, 507 Perry.
Jewntt & Knapp, Frank W Jewett, Jos W Knapp, dealers in dry good, cloaks and carpets; 200 s Superior.	" Fannie L, "
Jockett Nellie C, 111 Mich ave w.	" Garrett, "
Jockett Lewis C, 107 s Pearl, barber.	" Joseph, 117 w Mulberry, E
Jockett Isaac L, 111 Mich ave w, L S.	" Margarette A, 507 Perry.
Johnson Alice H, 411 e Erie.	Keck Lewis C, 708 n Eaton, hrnessmkr.
" Caroline T, 402 Austin ave.	Keep & Wilder, retail lumber dealers, lath and shingles, farmers' supplies and contractors' and builders' mater- ial a specialty; office, 121 s Monroe.
" Carrie, 300 e Pine.	Keenan Ellis 502 Burr Oak, moulder.
" Eugene, 312 Washington.	Keenan Rosamond L, 1111 e Cass.
" Eva L, 800 Perry, dom.	Keenan Sarah E, 502 Burr Oak.
" Frank, 312 Washington, lbr.	Keller Emory, 201 n Ingham.
" Hannah, "	Keller Phoebe J, 201 n Ingram.
" John, 411 e Erie, banker.	Kelley Mina A, 308 w Chestnut.
" John G, 300 e Pine, cooper.	Kendall Belle M, 702 n Clinton.
" Samuel, 312 Washington.	Kendall Helim L, "
Johnston Mary, 913 w Erie.	Kendrick Carlotta F, Elm Terrace.
Jones Alice E, 705 e Erie.	" Fidelia L, "
Jones Caroline, 415 w Center.	" Winifield S, "
Jones Francis J, 415 w Center.	" Wm F, " s.
Jones John, 110 Mich ave w, plumber.	Kent Adaline A, 304 Mich ave e.
	Kent Electa A, 103 s Clinton.

Perkins & Steele, Dealers in Hard and Soft Coal, Wood, Flour, Feed, Salt, Lime, Brick, Cement, Drain Tile and Sewer Pipe, Baled Hay, Straw, Illuminating Oils, Etc.

"Onyx" Black Hosiery never change, sold by M. D. Galloway. Reliable goods

One Price Only on all Dry Goods at Galloway's. All goods just as represented.

Use the Best Soap Made

Albion Electric

56 ALBION CITY DIRECTORY.

KEN	KRA
Kent Fred, 304 Mich ave e, tailor.	King Dora M, 608 Burr Oak.
Kenyon Chas E, 602 Charles, lbr.	King Edgar E, 218 e Chestnut, clerk.
Kenyon Daniel W, 602 Charles, lbr.	King F Malene, 508 n Superior.
Kenyon Della, 602 Charles.	King John H, " cooper.
Kenyon Geo A, 602 Charles.	King Maria, 315 Mich ave e, dom.
Kern Carrie I, 405 n Superior.	King Mary, 216 s Pearl.
Kern Elmer E, 405 n Superior, cig mkr	King Russell R, 216 s Pearl, lbr.
Kersten Dena O, 906 Perry, s.	Kinmont Bruce F , proprietor City Drug
Kersten Eva B, 906 Perry.	Store, 402 s Superior; res, 206 Irwin
Kersten Rena M, 906 Perry.	ave.
Kersten Sarah, "	Kinmont Mary E, 206 Irwin ave.
Kersten Herman O, 906 Perry, jeweler	Kinsey Edward, 609 Charles.
Kessler Warren S , 203 w Ash, prop	Kinsey E Ray, 609 Charles, M.
Malleable Iron Works.	Kinsey Ida E, "
Kessler Almira L, 203 w Ash.	Kirk June E, 407 e Erie, s.
Kidder Cora E, 603 e Cass.	Kirk Mary E, "
Kies Mary E, 207 s Clinton.	Kirk Newton T, " pension agt.
Kikendall Alice M, 402 Austin ave.	Klein Julius M, 407 n Huron, clerk.
" Emma J, "	Klein Helen H, 303 Irwin ave.
" John S, "	Klein Jacobine, 215 s Pearl.
" Mabel E, "	Klein Morris, 303 Irwin ave, tailor.
Killian Dedie H, 105 n Berrien.	Knack Mary, 115 w Ash, dom.
Kilian Gustave H , furniture dealer and	Knapp Joseph, 209 e Erie, dry goods
undertaker, 111 s Superior; res, 105	mcht; see Jewett & Knapp.
n Berrien.	Knappen Ashmun A, 403 e Cass.
Kimball Elizabeth, 701 n Division.	Knappen Harriet B, 403 e Cass.
Kimler Adam W, 511 Mich ave, w carp.	Knappen Jennie S, "
Kimler Croning, 511 Mich ave w, M.	Knickerbocker Chas, 1003, Mich ave e
Kimler Flora A, 524 Mich ave w.	" Chas H, "
Kimler Henry, 524 Mich ave w, carpt.	" Flora A, "
Kimler Minnie C, 511 Mich ave w.	" Ida M, 806 n Clinton.
Kimmer Ann, 925 n Eaton.	" Mariah, 807 Hall.
Kimmer Fred, " farmer.	" Mattie, 202 w Erie.
Kimmer Fred A, " "	Knickerbocker Wm B , propr Albion Mills.
Kincaid Anna Belle, 705 s Superior.	Office, 119 s Superior; res, 202 w Erie
Kincaid Chas W, 705 s Superior,	Knight Clara H, 911 n Eaton.
Kincaid Hattie, " "	Knight Earle, " G.
Kincaid Jas D, " tinner.	Knight Margaret A, 727 n Eaton.
Kincaid Kate M, " bkkpr.	Kniskern Abram A, 203 Austin ave.
Kinder Adam W, 511 Mich ave w, carp	Koonsman Francis H, 205 Austin ave.
King Alma, 305 w Elm.	" Ophelia, "
King Arthur, 305 w Elm, lbr.	Kratz Anna, 822 n Clinton.
King Clair F, 608 Burr Oak, teacher.	Kratz Anton, " lbr.

Groff Bros., J. W. GROFF. O. W. GROFF
LUMBER, LATH, SHINGLES.
Yard and Planing Mill, 125 E. Cass St., Albion, Mich.

Gale Mfg

ALBION CITY DIRECTORY. 57

KRA	LOC
Kratz Martin, " carpenter.	Leonard Betsy M, "
Kratz Mary A, "	Leonard Elizabeth I, 111 n Ingham.
Kregar Henry G, 318 s Hannah, lbr.	Leonard Eugene H, 623 Mich ave e, s.
Kregar Ida H, 111 n Berrien, dom.	Leonard Lavina, 111 n Ingham.
Kregar Paulina, 318 s Hannah.	Leonard Otis A , fire and plate glass in-
Kreger Albert, 402 Mechanic, M.	surance. Fourteen old line com-
Kreger August, " lbr.	panies represented. Secretary of
Kreger Carolina, " "	the Homestead Loan and Building
Kreger Frank, " emp LS	Association. Office, 212 n Superior,
Krenerick Adam, 810 n Eaton.	2d floor, front suite; res, 111 n Ing-
" Henrietta, 810 n Eaton.	ham.
Kusch Chas, 106 s Monroe, M.	Leonard Wm H, 1110 Mich ave e, lbr.
Kusch Pauline, " "	Lester Esther G, 813 n Eaton.
Kyes Calvin C, 203 s Mingo, mason.	Lester Eugene C, 311 w Chestnut, G.
Kyes David H, 203 s Mingo.	Lester Harriet A, " "
Kyes Jennie M, 130 Jackson.	Lester Hattie E, " "
Kyes Lydia A, 203 s Mingo.	Lettow Elizabeth 900 Burr Oak.
Kyes Milton E, 203 s Mingo.	Lettow Frank, " "
Laberteaux Frank, 414 n Huron, city clk	Lewis Augusta S, 210 w Ash.
" Joel, " supt pr	Lewis Blanche, 119 w Porter.
" Sarah J, " "	Lewis Chas S, 109 n Pearl, plumber.
Lake Olive, 312 e Cass,	Lewis Edgar W, 310 Hartwell ave, lbr.
Lamb Emory, 920 n Eaton G.	Lewis Homer A, 110 w Center, lbr.
Lamb Delia, 920 n Eaton.	Lewis Ida M, 109 n Pearl.
Lamburgh Louise, 908 Burr Oak.	Lewis Iton V, 308 w Arthur, bkkpr.
" Wm, " G.	Lewis Kittie M, 110 w Center.
Lamont Edith M, 821 n Superior.	Lewis John W, 210 w Ash.
Lamont Orrin, " "	Lewis Lulu M, 308 w Arthur.
Landon David J, 608 e Porter, G.	Lewis Maude, 209 e Mulberry.
Landon Louise, " s.	Lewis May, 310 Hartwell ave.
Landon Nannie, " s.	Lewis Morgan E, 119 w Porter.
Landon Rena E, " "	Lewis Ralph W, 109 n Pearl, printer.
Lane Creighton B, 203 Irwin ave.	Lewis Wellington, 209 e Mulberry, E.
Lane Pauline E, " "	Lewis Wm H, 109 n Pearl, lbr.
Larkin Abbie, 317 e Cass.	Ludtka Ella, 809 w Erie, dom.
Larkin Albert, " engineer.	Lincoln Adelaide, 206 w North.
Lawler Alice T, 909 Maple, o m.	Lincoln Thos S, 117 w Mulberry, E.
Lawler Fred S, " G.	Linger Chas H, 303 n Monroe, tmstr.
Laymond Ida, off w Chestnut.	Linger Mary E, " "
Laymond Orange N, off w Chestnut.	Lipps Emerette, 112 s Ionia.
Leach Edward M, 118 w Erie, patr.	Lipps Geo F, " cig mkr.
Leach Francis, " drmkpr.	Lockhart Asa, 316 e Porter, lbr.
Leavenworth Alice F, 1101 Mich ave e	" Eva D, " "

PERKINS & STEELE, Dealers in Hard and Soft Coal, Wood, Flour, Feed, Salt, Lime, Brick, Cement, Drain Tile and Sewer Pipe, Baled Hay, Straw, Illuminating Oils, Etc., 202 North Superior St., Albion, Mich.

The former Laberteaux and Watson residences, purchased by J. J. Fisher from the school board, were being moved from North Huron Street to 2 lots on Burr Oak Street. One was to be located between residences of C. M. Conklin and Fred Fischer and the other just off Michigan Avenue on the west side of Burr Oak.

89 June 19 74
80 June 19 74

lements.

Carpets and Rugs, headquarters at Galloway's. Most Reliable Kid Gloves.

Use Best Soap Made--Albion Electric.

58

ALBION CITY DIRECTORY

LOC	MAN
Lockwood Alice L, 116 w Vine.	Lovejoy Harriet H, "
" Chas H, "	Lovejoy Hattie A, "
" John A, 502 s Eaton, lbr.	Low Alice M, 807 Hall.
" Lewis H, 116 w Vine, M C.	Low Gardner J, 807 Hall, M.
" Mary L, 502 s Eaton.	Lownsbery Ariadne B, 106 s Huron.
Loder Belle S, 227 n Clinton.	" Ezra G, " E.
Loder Fred K, " lbr.	" Mary E, "
Loder Grace A, 911 n Clinton.	Lucas Madison T, 105 n Ann, tmstr.
Loder Julia A, "	Lucas Mary M, "
Loder Lydia A, 914 s Superior.	Luce Carrie R, 216 s Superior, 3d fl.
Loder Pearl B, 911 n Clinton.	Luce Wm H, " carpt.
Loder Wm L, " carpt.	Ludlow Cynthia, 1103 e Cass, drmk.
Loder Wm M, contractor and builder.	Ludlow Frank S, 1201 Mich ave e.
Dealer in all kinds of lumber and	Ludlow Mary A, "
building materials; office, 115 n	Lutz Frederick, A. M. Prof of modern
Clinton; res, 914 s Superior.	languages, Albion College.
Lofthouse Elizabeth, 312 w Erie.	Ludtka Anna, 503 w Chestnut.
Lohr Chas P, 313 Fitch, carpt.	Ludtka Wm, " eng, G.
Lohr Ida A, "	Lusk Caroline, 410 w Erie.
Long Anna L, 114 e Erie, 2d fl.	Lynch Catherine, 411 s Ionia.
Long Claude, tonsorial artist; ladies'	Mack Alma, 113 w Elm.
and children's haircutting a special-	Mack Anna J, 917 n Clinton.
ty; bath rooms in connection; 103 w	Mack Harriet B, 917 n Clinton.
Porter; res, 114 e Erie, 2d floor.	Mack Helen E, 115 n Superior, 2d fl.
Long John A, 110 Mich ave w.	Mack James W, 113 w Elm, lbr.
Loomis Ann, 716 n Eaton.	Mack Theodore E, 113 w Elm.
Loomis Elsie M, 402 n Superior.	Mack Thos J, 115 n Superior, 2d fl.
Loomis Geo A, 716 n Eaton, carpt.	Maher Geo W, 305 Mich ave e.
Loomis Kelsey A, 402 n Superior.	Maher Ordella M, "
Loomis Lydia M, 724 n Eaton, drmk.	Mains Edith C, 304 s Ingham.
Loomis Mary E, 716 n Eaton, bkkpr.	Mains Fred, 304 s Ingham, lawyer.
Loomis Wm S, 402 n Superior.	Mains & Mains, Chas R, Frederick, at-
Lord Eugene J, 926 n Eaton.	torneys at law, Comstock Block, s
Lord Maggie H, "	Superior, 5d floor, front suite.
Lohrke August, 620 William, M.	Majessie Sadie, 115 e Ash, dom.
Lohrke Wilhelmina F, 621 William.	Mallory Erva J, 318 w Chestnut, M C.
Lorka Wm F, 102 s Albion, bartender.	Mallory Fred E, Austin ave, o m, M.
Loud Chas S, 612 n Eaton, s.	Mallory Job, " farmer.
Loud Edward R, 612 n Eaton.	Mallory Marguerite E, 318 w Chestnut
Loud Geneveve S, " s.	Mallory Rye, Austin ave, o m.
Loud Rienzi, " lawyer.	Malott Mary R, 402 n Berrien.
Loud Sarah, "	Malott Robert C, 402 n Berrien.
Lovejoy Hiram R, 1013 e Erie, carp.	Manchester Benson E, 404 w Chestnut

Groff Bros.,

J. W. GROFF.

Dealers

LUMBER, LATH, SHINGLES.

O. W. GROFF.

Gale Mfg. Company, Agricultural Implements.

ALBION CITY DIRECTORY.

59

MAN	McD
Manchester Clara E, "	Martin Emma, "
Manee Alfred J, 308 w Erie, butcher.	" John, 115 w Cass, s.
Manee Florence L, " drmk.	" Ono C, 1101 n Eaton, farmer.
Manee Francis C, 305 w Erie.	" Wm, cook, Albion House.
Manke Augusta M, 317 Perry, dom.	Mason Mary, 1100 Jackson.
Manke Emma, 317 e Porter, dom.	Mather Fannie, 316 Austin ave.
Manke Fred, e Haven.	Mather Vernon, 509 e Erie.
Mann Herbert H, dealer in kerosene and	Mathews Julia, Hotel Allen, cook.
electric light fixtures and supplies,	Mays Cora D, 1221 Burns.
crockery, silverware, glassware, cur-	May Della S, 501 Fitch.
tain poles, wall paper, window	Mays Ellen J, 1221 Burns.
shades; mouldings and frames, 305	Mays Hattie B, " teacher.
s Superior; res, 802 n Superior.	Mays Jacob, " night wch
Mann Matilda, 112 e Walnut.	Mays Vernon J, " teacher.
Mann Mabel H, 802 n Superior.	Mayer Immanuel, 213 w Erie.
Manning F May, 217 s Mingo.	Mayer Jacob F, " pastor
" Frank, 102 Mich ave w. •	German Lutheran Church.
" Martha A, 311 w Cass,	Mayer Louise, " s.
" Sarah E, 102 Mich ave w. •	Mayer Mary, " "
" Wallace P, 217 s Mingo, s.	McArthur, Edward, 116 w Erie, M.
" Wm H, 102 Mich ave w, clk.	McAuliffe Bertha M, 205 s Culver.
Mapes Helena A, 109 w Elm.	" Dan, 105 w Oak, clerk.
Mapes Jay D, 109 w Elm, clothier.	" John, 205 s Culver, E.
See Schnieder & Mapes.	" Mary, 105 w Oak.
Marin Chas, 1208 Burns, lbr.	" Mollie, " tailoress.
Marin Henrietta P, 1208 Burns.	" Nora, " clerk.
Marin Paulina, " lbr.	" Patrick, " lbr.
Markham Leonard D, 402 w Center.	" Wm, " clerk.
Markham Mary A, " "	McCarty Clara, 207 w Cass.
Marks Anna H, 119 w Center.	McCarty Geo U, " G.
Marks Fred H, " G.	McClellan Chas L, 1105 e Porter.
Marks Ida M, " "	" Georgiana, 1105 e Porter.
Marks Lena F, " "	McCuen Ernest I, 206 s Mingo, clerk.
Marks Millie, " "	" Mrs,
Marsh Betsy, 310 w Elm.	McCutcheon Arza L, real estate and in-
Marsh Henry J, 310 w Elm.	surance; money loaned on real
Marsh Philander W, 309 w Frie.	estate security; individual bondsmen
Marshall Britten, 110 e Erie, 2d fl.	superceded; office, room 6, Irwin
" Fannie F, " milnr	Block; res, 410 Mich ave e.
" M Louise, 317 w Center.	McCutcheon Elvira, 410 Mich ave e.
" Samuel W, " "	McDonald Anna M, 216 s Superior, 2dfl.
Martin Amelia P, 1101 n Eaton.	" Benj M, " "
" Chas E, 212 Austin ave, carpt.	

Perkins & Steele,

Dealers in Hard and Soft Coal, Wood, Flour, Feed, Salt, Lime, Brick, Cement, Drain Tile and Sewer Pipe, Baled Hay and Straw, Illuminating

Use Best Soap Made-Albion Electric.

60

ALBION CITY DIRECTORY.

McD	MIL
McDonald Chas M , tonsorial artist; shaving, hair cutting and hair dressing artistically executed; shop under U. S. Express office; res, 110 e Pine.	Merritt Fred J, " patr, G.
McDonald Cora, waitress, Albion Hse.	" Jas C, 209 n Pearl, mldr, M.
" Jos H, 216 s Superior, 2d fl.	" Lattin W, 323 Broadwell ave.
" Susan, 110 e Pine.	" Mary R, 301 w Center, drmkpr.
McDougal Danl S, bds Commercial, coat maker.	Messacar Edgar W, 702 Burr Oak.
" Low, 407 n Huron, clerk.	" Nettie, "
McDougal Wm E , merchant tailor, 100, s Superior; res, 407 n Huron.	" Survina S, "
McGee M Louise, Burr Oak.	Messler Chas, 618 w Center, clerk.
McGuire Geo M, 602 Washington.	Metz Cornelia A, 203 e Pine, bkkpr.
McGuire James T, 608 Washington.	Metz Edward H, " blksmith.
McGuire Lizzie M, 602 Washington.	Metz Ray E, " s.
McGuire May C, 608 Washington.	Metz R Christine, " teacher.
McKee Frank C, 208 Perry, patr, E.	Metz Sarah E, "
McKee Parnell, 208 Perry.	Meyers see Myers.
McQuarrie Anna, 710 e Perry, dom.	Millard Angeline, 222 s Ann.
McRobert Nancy, 400 e Erie.	" Josiah S, 601 e Erie, mcht.
McVay Edward A, 517 Crandall, carpt	" Mary, 613 e Cass.
McVay Nettie J, 517 Crandall.	" Pluma E, 601 e Erie.
McWethy Kate, 1109 e Cass.	Miller Albert, 826 Hall.
Meade Alice E, 114 w Walnut.	" Anna, 111 n Ingham, dom.
Meade Warren A, 115 w Walnut, carp.	" Ebenezer, 1112 n Eaton.
Meador Francis, 712 Perry.	" Edna, 114 w Center.
Meador J Ladoo, 712 Perry, grocer.	" Elanson B, 202 e Pine, tmstr.
Meador Persie J, 712 Perry, s.	" Helen, 216 Austin ave.
Meador Robert E, 712 Perry, minister.	" Henry, 610 Burr Oak, lbr.
Mealley Annie A, 102 s Huron.	" Herman, 826 Hall, lbr.
Mealley John M, 102 s Huron, teacher	" Jane, 610 Burr Oak, s.
Meeks Frank E, 405 w Cass, G.	" Jas L, 114 w Center, justc pce.
Meeks Mary G, 405 w Cass.	" Isaac N, 702 n Superior, G.
Mench Belle S, 407 n Huron.	" I May, 202 Irwin ave.
Mench Edmund J, 407 n Huron, fmr.	" John, " turner.
Mench Ethel A, 408 n Huron, s.	" Lua R, 702 n Superior.
Merrill L Della, 217 s Mingo.	" Mary A, 704 n Clinton, dom.
Merritt Adah I, 301 w Center.	" Mary A, 610 Burr Oak.
" Alma I, 209 n Pearl.	" Mary C, 1112 n Eaton.
" Chas I, 301 w Center.	" Matilda, 826 Hall.
" M Elouise, 301 w Center, milnr.	" Sarah, 202 e Pine.
" Elmer O, 323 Broadwell ave.	" Thomas, Commercial, cigmkr.
	" Walter D, bellboy, Albion Hse
	" Warren T, 216 Austin ave, L.S.
	Mills Annis, 611 w Chestnut.
	" Chas, 611 w Chestnut, tmstr.
	" Rhoda, 212 w Center.

Groff Bros..

J. W. GROFF.

LUMBER, LATH AND SHINGLES.

O. W. GROFF.

Gale Mfg. Co., Agricultural Implements.

ALBION CITY DIRECTORY.

61

MIL	NAS
Mills Stephen, " mldr, M.	Morse Sarah A, 404 e Erie, nurse.
" Tessa J, 111 n Eaton.	Moses Chas S, 317 Washington, M.
Miner Carrie E, 702 e Porter.	Moses Cora B, "
" May P, 519 e Erie.	Mosher Henry W, 311 Mich ave e, U.
Mingo Amos W, Commercial Hotel.	S. Express agt.
Mirror The Albion , F F Cole editor and proprietor; office and press rooms 113 w Center. Democratic in politics.	Mosher Margaret E, "
Miske Henry J, 219 w Elm.	Moss Herman, 335 s Hannah, G.
Miske Lena, 219 w Elm.	Moss Julia H, 208 w Mulberry, dom.
Mitchell Daniel D, propr Albion Hse.	Moss Mary, 335 s Hannah, washing.
Mitchell D N, bds Allen Hse, Am Exp.	Mount Albert, 202 s Berrien, grocer.
Moist Ella G, 922 n Eaton.	" Cora V, "
Moist E Pearl, 920 n Eaton, s.	" Fairy W, " s.
Moist John, 920 n Eaton, G.	Mowry Ada, 1210 Jackson.
Monfort David, 402 e Erie.	Mudge Lucy, 210 w Porter.
Monfort Elvira M, 402 e Erie.	Mudge Niran, 210 w Porter, bkkpr.
Monroe Amarilla F, 1106 Mich ave e.	Muffy John, 1216 n Eaton, farmer.
Monroe Leonard, 1106 Mich ave e.	" Margaret A, 1216 n Eaton.
Montron Ida E, 512 Perry, s.	Mufford Albert M, 301 e Chestnut.
Moore Alonzo D, 806 s Superior, lumber dealer.	" Belle, "
Moore Cora I, 119 Mich ave w.	Munger Abbie, 306 e Chestnut.
Moore Della E, 806 s Superior.	Murdoch Geo, 318 w Center, carpt.
Moore Earl L , dealer in drugs, books and stationery, 306 s Superior; res, 108 e Erie, 2d fl.	Murdock Gilson E, 106 e Erie, 2d fl.
Moore Lillian B, 108 e Erie, 2d floor.	" Prudence, 315 w Center.
" Marion B, 119 Mich ave w.	" Sarah M, 105 e Erie, 2d fl.
" Mary, n Eaton.	" Wm, 315 w Center, carpt.
" Mary A, 612 n Clinton.	" Wm S, 315 w Center, enginr.
" Ralph, 806 s Superior, s.	Murray Burton C, 605 e Cass.
" Wm F, bds Allen Hse, laundry.	Murray C , artificial stone walk builder; best of work guaranteed at the lowest living price; leave orders at residence, 605 e Cass.
Morehouse Jennie E, 209 s Mingo.	Murray Francis H, 1102 s Eaton.
Morehouse Newell J, 209 s Mingo.	Murray Janett M, 605 e Cass.
Morgan Elizabeth, w Erie, o m.	Murray Madeline M, 605 e Cass.
" John, s Gale, lbr.	Murray Mouthford B, 1102 s Eaton, M.
" Mary, s Gale.	Myers Chas H, 211 w Cass, G.
" Wm, s Gale, lbr.	Myers Frank, Commercial Htl, cig mkr.
Morrell Frank J, 458 Austin ave, carpt	Myers E Belle, 211 w Cass.
" Lena L, "	Myers E Maude, 211 w Cass, s.
Morrison Augustus H, 201 n Berrien.	Naitzka Chas, 802 n Huron.
	Maitzka M Sophia, 802 n Huron.
	Nass Betty, 312 Crandall.
	Nass Carl F, 312 Crandall, M.

Perkins & Steele,

Dealers in Hard and Soft Coal, Wood, Flour, Feed, Salt, Lime, Brick, Cement, Drain Tile and Sewer Pipe, Baled Hay, Straw, Illuminating Oils, Etc.

Use the Best
Soap Made

Albion Electric

62

ALBION CITY DIRECTORY.

NEA	OTT
Nearpass Mary, 109 e Walnut, dom.	Oakes Lillian M, 116 Perry.
Ness August, 209 w Elm, M.	Oakes Martha A, 113 n Monroe.
Ness Augusta, 209 w Elm.	Obertries Bernard , produce dealer; high-
Ness Bertha, 803 w Elm.	est price paid for eggs; office, corner
Ness Gustave, 303 w Elm L S.	of Ash and Eaton; residence, 115 w
Nethercott Geo H, 106 w Oak, G.	Oak.
Nethercott Hattie B, 106 w Oak.	Obertries Gertrude, 115 w Oak.
Newland Edward M, 111 Mich ave w.	O'Brien John, 416 Washington.
Newland Ida, 111 Mich ave W.	O'Connor Alice E, 710 s Clinton.
Newman Caroline, 833 Burr Oak.	" Edward M, 710 s Clinton, tel-
Newman Herman, 833 Burr Oak.	egraph operator.
Newton Geo, 510 Irwin ave, blk smith.	" Ed, Com Htl, cigar maker.
Newton May, 510 Irwin ave.	" John, 207 s Clinton, G.
Niblock Chas B, 814 n Clinton, patr, G	" Mary, 226 s Pearl, dom.
Niblock Minnie M, 814 n Clinton.	" Michael, 710 s Clinton.
Nichols Nancy, 206 w Cass.	O'Donoghue Donna, 514 e Erie.
Nitzke Frank, 905 Burr Oak, G.	" Willoughby, 514 e Erie,
Nitzke Paulina P, 905 Burr Oak.	druggist.
Niver Bessie, 108 w Center, s.	O'Haro Eliza, 112 w Center.
Niver Emma A, 108 w Center.	" Maude, 112 w Center, milur.
Niver Lewis, 108 w Center, butcher.	" Thomas, 112 w Center, cooper.
Nixon Leonora I, 407 w Cass.	Olcott Mamie, 415 n Huron, M.
Nixon Wm W, 407 w Cass, mldr, G.	Oldman Edward 1111 e Cass.
Nobles Anna L, 210 s Ann.	Oldman Mary A, 1111 e Cass.
Nobles John, 210 s Ann, drayman.	Olsen Henry, 826 s Clinton, lbr.
Norris Emma E, 409 s Superior.	O'Neila Zelia, 115 w Cass.
Norris Mary C, 1103 e Cass.	Osborne Chas D, 416 e Erie, painter.
Norris W T , confectioner, 409 s Super-	Osborn Chas H, 223 s Ann, clerk.
ior; mfr of cream candies, made	Osborn Clara, 416 e Erie.
fresh every day. Ice cream, soda-	Osborn Emma R, 416 e Erie.
water and oysters in season.	Osborn Iona, 220 s Ann.
Nowlin Chas S, 613 Perry.	Osborn James, e Haven.
Nowlin Clara L, 119 w Mulberry.	Osborn Mrs James, e Haven.
Nowlin Ellen A, 613 Perry.	Ostrom Chas H, 1210 Mich ave e.
Nowlin Frank E, 119 w Mulberry, MC.	Ostrom Hattie E, 1210 Mich ave e.
Nowlin Herbert C, 613 Perry, bkkpr.	Ostrom Polly, 110 Mich ave e.
Noyes Wm R, 606 n Superior, L. S. tel-	Ostrom Zephania P, 110 Mich ave w.
egraph operator.	Ott Anna G, 518 Mich ave e.
Oakes Bessie M, 116 Perry, s.	Ott Bettie, 417 Perry, dom.
" Frank G, 116 Perry, Mfr wind	Ott Elma A, 316 w Chestnut.
mills.	Ott James H, 218 Mich ave e.
Oakes J Allen, 116 Perry.	Ott John M, 316 w Chestnut, grocer.
Oakes John R, 113 n Monroe, engineer	Ott Minnie, 305 Mich ave e, dom.

Groff Bros.,

J. W. GROFF.

LUMBER, LATH, SHINGLES.

O. W. GROFF.

Gale Mfg. Co., Agricultural Implements.

ALBION CITY DIRECTORY.

63

OTT	PEC
Ott Minnie, 105 Irwin ave, dom.	Parmelee Alice, 804 n Superior.
Ott Mary S, 518 Mich ave e.	" Caroline, 821 n Clinton.
Ott Susana, 519 Perry.	" Frank R, 804 n Superior.
Paddock Amelia, 319 e Cass.	" Fred, 821 n Clinton, turner.
Paddock Byron E, 319 e Cass.	" Hattie V, 821 n Clinton.
Paddock Francis, 319 e Cass.	" Lorin, 821 n Clinton, carpt.
Page Lucinda, 709 n Ionia.	Parmer Marvin, 1009 Mich ave e. X
Page Rueben W, 709 n Ionia, carpt.	Parmeter Edward L , physician and sur-
Pahl Albert, 911 Barnes, E.	geon; office, 209 s Superior, over
Pahl Bertha, 911 Barnes.	First National Bank; residence, 402
Pahl Caroline, 204 w Walnut.	e Porter.
Pahl Fred C, 347 s Hannah, teamster.	Parmeter S Elizabeth, 402 e Porter.
Pahl Fred G, 347 s Hannah, clerk.	Parsons Edwin N, 708 s Superior, ag-
Pahl Henrietta, 347 s Hannah.	ricultural implements. See Parsons
Pahl Lena, 203 w Ash, dom.	& Joy.
Pahl Martin, 204 w Walnut.	Parsons Mary A, 708 s Superior.
Pahl Mary, 308 e Erie, dom.	Parsons & Joy , Edwin M Parsons, Luth-
Pahl Otto, 347 s Hannah.	er H Joy, dealers in farm imple-
Paine Frank W, 312 Bidwell, clerk.	ments, buggies, waggons and carts,
Paine Franklin, 312 Bidwell, clerk.	harness, blankets and whips, 106 e
Paine Helen E, 312 Bidwell, teacher.	Erie.
Paine Martha, 312 Bidwell, drmk.	Passmore Chas W, 410 Linden Place.
Paine Martha L, 312 Bidwell, s.	" Nellie, "
Palmer Chas J, 211 w Center.	Patten Marie M, 802 n Ionia, drmk.
Palmer Drs F E , physicians and sur-	Patton Anna, 914 s Surerior, dom.
geons, 205 s Superior.	Peabody Clara T, 710 n Superior.
" Elizabeth, 517 e Erie.	Peabody Fred W , 209 w Erie, chief fire
" Ellen, 211 w Center.	department; supt city water
" Enos, 517 e Erie, farmer.	works.
" F E, 205 s Superior, physician	" Jas W, 118 w Mulberry.
" F Elizabeth, 205 s Superior,	" Mary A, 118 w Mulberry.
2d floor, physician.	" Nellie M, 209 w Erie.
Palmer Geo P, 119 w Ash, blksmith.	Peachey Edith M, 104 e Pine.
" Hannah, 613 e Cass.	" Elmer J, 104 e Pine.
" Laura J, 119 w Ash.	" Jas J, 106 e Pine, miller.
" Mabel G, 517 e Erie.	" Marion, 106 e Pine.
Pardee Elt, 101 n Eaton, mldr, G.	Pearsall John R, 114 e Erie, 2d fl.
" Phebe A, 609 w Center.	Pearson Bertha M. 603 Perry.
" Silas, 609 w Center, cider mill.	" John M, "
" Wm H, 609 w Center, G.	Peck Arthur, Maple, o m, lbr.
Parker Clarence W, 310 w Center, G.	" Catherine, 811 Mich ave e. X
" Harry B, 203 w Ash.	" Edwin G, 309 e Erie, G.
" Nettie 310 w Center.	" Ella, 806 s Superior, dom.

Perkins & Steele,

Dealers in Hard and Soft Coal, Wood, Flour, Feed, Salt, Lime, Brick, Cement, Drain Tile and Sewer Pipe, Baled Hay, Straw, Illuminating Oils, Etc.

"Onyx" Black Hosiery never change, sold by M. D. Galloway. Reliable goods.

Use the Best Soap Made

64

ALBION CITY DIRECTORY.

PEC

POT

Phillips Deborah A, 201 n Ingham.
Phipany Geo J, 100 n Superior. 2dfl.
Pickett Chas R, 208 e Pine, patr.
" Hattie J, "
Pierce Estie E, 412 n Superior.
" Henry W, 917 n Superior.
" Herbert F, 412 n Superior.
Pietrus Hedwig, 211 Austin ave.
" Vincent, " E.
Pike Casner, 408 n Berrien, janitor.
" Frank, emp Commercial Hotel.
" Geo W, 408 n Berrien, patr, E.
" Letitia, 519 e Erie.
" Martha E, 408 n Berrirn.
" Rebecca L, 408 n Berrien.
Pilcher Mary H, 114 n Huron.
Pittelkow Lizzie, 108 Mich ave w.
Polzin Annie, 903 Burr Oak, tailor.
" August, "
" Wilhelmina, 903 Burr Oak.
Popoff Minco, 1008 Suydenham, s.
Popoff Volcana, " student.
Porr Albert, 515 Mich ave w.
" Chas F, " M.
" Electa, 528 Mich ave w.
" Emma, 515 Mich ave w.
" Emma, 205 n Ann.
" Etta M, 512 Washington.
" Geo H, 205 n Ann, G.
" John J, 528 Mich ave w.
" Kate, 404 Washington.
" Lepold, 515 Mich ave w, G.
" Ludwig F, 512 Washington, G.
Porr W J, city plumber, steam and gas
fitter. A full line of plumber's sup-
plies always on hand. Telephone
10; office, 111 e Cass; res, 404 Wash
Post Office, John Fanning, postmaster;
No 115 s Superior. (See classified
list for mails.)
Potter Andrew, 412 Burr Oak.
" Bertha L, 113 Crandall.
" Edward E, " teamstr.

Peck Frank M, 309 e Erie.
" Ida C, Maple, o m.
" Lewis J, 811 Mich ave e.
" Mary L, Maple, o m.
" May A, 309 e Erie.
" Wm N, Maple, o m, gardner.
Peckham Amy, 218 Mich ave e.
Pennell Clara, 1103 e Erie.
" Homer D, 1103 e Erie, carpt.
" Martha C, 1207 Jackson.
Perasso Joe, 111 Mich ave w, fruit vdr
Percy Blanche L, 902 w Erie.
Perine Alice E, 312 Burr Oak.
" Cornelia A, 420 e Erie.
" Della, 312 Burr Oak.
" Fred A, 420 e Erie, s.
" Jacob H, 312 Burr Oak, tmstr.
" John E, 420 e Erie, grocer.
" Mrs, 201 e Chestnut.
" Ray E, 420 e Erie, s.
Perkins Ella L, 611 n Clinton.
" Geo W, 611 n Clinton, coal dlr.
See Perkins & Steele.
" Libbie E, 611 n Clinton.
Perkins & Steele, G W Perkins, F E
Steele, dealers in hard and soft coal,
wood, flour, feed, etc., 202 n Super-
ior.
Perry Effie 904 Mich ave e.
" Geo B, 518 w Center.
" Geo B, 518 w Center, patr mkr.
" John, 904 Mich ave e, E.
" Sarah A, 318 w Center.
Peters Ellen M, 612 e Porter.
" Nellie, "
Peterson Francis A, 813 n Superior.
" John, 813 n Superior, frmn, G
Peterson LaVerne L, 102 e Erie, 2d fl.
" Lewis E, 813 n Superior.
" Rose E, 101 e Erie, 2d fl.
Phelps Mary, 205 s Mingo, teacher in
Albion College.
Phelps Milow, 117 w Ash.

Groff Bros., LUMBER, LATH, SHINGLES.

O. W. GROFF.

Use the Best Soap Made

Albion Electric

ALBION CITY DIRECTORY.

64

PEC

POT

Phillips Deborah A, 201 n Ingham.
Phipany Geo J, 100 n Superior. 2dfl.
Pickett Chas R, 208 e Pine, patr.
" Hattie J, "
Pierce Estie E, 412 n Superior.
" Henry W, 917 n Superior.
" Herbert F, 412 n Superior.
Pietrus Hedwig, 211 Austin ave.
" Vincent, " E.
Pike Casner, 408 n Berrien, janitor.
" Frank, emp Commercial Hotel.
" Geo W, 408 n Berrien, patr, E.
" Letitia, 519 e Erie.
" Martha E, 408 n Berrirn.
" Rebecca L, 408 n Berrien.
Pilcher Mary H, 114 n Huron.
Pittelkow Lizzie, 108 Mich ave w.
Polzin Annie, 903 Burr Oak, tailor.
" August, "
" Wilhelmina, 903 Burr Oak.
Popoff Minco, 1008 Suydenham, s.
Popoff Volcana, " student.
Porr Albert, 515 Mich ave w.
" Chas F, " M.
" Electa, 528 Mich ave w.
" Emma, 515 Mich ave w.
" Emma, 205 n Ann.
" Etta M, 512 Washington.
" Geo H, 205 n Ann, G.
" John J, 528 Mich ave w.
" Kate, 404 Washington.
" Lepold, 515 Mich ave w, G.
" Ludwig F, 512 Washington, G.
Porr W J, city plumber, steam and gas
fitter. A full line of plumber's sup-
plies always on hand. Telephone
10; office, 111 e Cass; res, 404 Wash
Post Office, John Fanning, postmaster;
No 115 s Superior. (See classified
list for mails.)
Potter Andrew, 412 Burr Oak.
" Bertha L, 113 Crandall.
" Edward E, " teamstr.

Peck Frank M, 309 e Erie.
" Ida C, Maple, o m.
" Lewis J, 811 Mich ave e.
" Mary L, Maple, o m.
" May A, 309 e Erie.
" Wm N, Maple, o m, gardner.
Peckham Amy, 218 Mich ave e.
Pennell Clara, 1103 e Erie.
" Homer D, 1103 e Erie, carpt.
" Martha C, 1207 Jackson.
Perasso Joe, 111 Mich ave w, fruit vdr
Percy Blanche L, 902 w Erie.
Perine Alice E, 312 Burr Oak.
" Cornelia A, 420 e Erie.
" Della, 312 Burr Oak.
" Fred A, 420 e Erie, s.
" Jacob H, 312 Burr Oak, tmstr.
" John E, 420 e Erie, grocer.
" Mrs, 201 e Chestnut.
" Ray E, 420 e Erie, s.
Perkins Ella L, 611 n Clinton.
" Geo W, 611 n Clinton, coal dlr.
See Perkins & Steele.
" Libbie E, 611 n Clinton.
Perkins & Steele, G W Perkins, F E
Steele, dealers in hard and soft coal,
wood, flour, feed, etc., 202 n Super-
ior.
Perry Effie 904 Mich ave e.
" Geo B, 518 w Center.
" Geo B, 518 w Center, patr mkr.
" John, 904 Mich ave e, E.
" Sarah A, 318 w Center.
Peters Ellen M, 612 e Porter.
" Nellie, "
Peterson Francis A, 813 n Superior.
" John, 813 n Superior, frmn, G
Peterson LaVerne L, 102 e Erie, 2d fl.
" Lewis E, 813 n Superior.
" Rose E, 101 e Erie, 2d fl.
Phelps Mary, 205 s Mingo, teacher in
Albion College.
Phelps Milow, 117 w Ash.

Groff Bros.,

J. W. GROFF.

LUMBER, LATH, SHINGLES.

O. W. GROFF.

FRANK F. COLE,



PRACTICAL

BOOK AND JOB

P-R-I-N-T-E-R.

PUBLISHER OF

THE ALBION MIRROR.

WE WILL PRINT ANYTHING YOU WANT.

Office at 113 CENTER STREET

Gale Mfg. Co., Agricultural Implements.

ALBION CITY DIRECTORY.

65

POT	RAU
Potter Ellen M, west of Gale's L. S.	<i>Pyramid Drug Co</i> , W F Church, pres;
" Geo W, 412 Burr Oak, s.	F A Stuart, business mgr. Office
" Hattie B, "	and laboratory, 115 w Center.
" Isaac, west of Gale's L. S., G.	Quinn Daniel, 309 s Superior, 2d fl, E.
" Matilda, 412 Burr Oak.	Radtke Anna, 411 e Porter.
" Mattie C, 1209 Jackson, dom.	Radtke Anna, 406 Mechanic.
" Nettie C, 412 Burr Oak.	Radtke Emma, 320 e Cass, dom.
Potts Della, 909 e Erie.	Radtke Gustav, 406 Mechanic, lbr.
Ponto Emma, 402 e Porter, dom.	Radtke Ida, 213 w Porter, dom.
Power Clara E, 610 n Superior.	Radtke Martha, 521 n Ann.
" John J, 307 Perry, mcht.	Radtke Otto, 620 William, M.
" Lizzie C, "	Raether Lewis A, 311 s Mingo, G.
" Roxana E, 610 n Superior.	Raether Richard C, " mldr, G
" Stephen S, 610 n Superior.	Rafter Eleanor M, 114 w Center.
" Thelia K, 115 e Ash.	Rafter Ellen C, 809 e Erie.
" Thos J, 115 e Ash.	Rafter Frank N, 809 w Erie, meat mkt
Pray Esther, 614 Mich ave e.	Rafter John H, 809 w Erie, clerk.
Preston Edith M, 511 Perry, clerk.	Rafter Lafayette, 809 w Erie, propr of
Pretzel Augusta, 112 e Mulberry.	meat market.
Pretzel Frank A, 112 e Mulberry, G.	Rafferty John, w Erie, o m.
Price Chas M, 729 n Eaton, s.	Rafferty S Michael, 309 s Superior, bds
" Rose A, "	w Erie; druggist.
" Wm S, " carpt.	Randall Edith E, 410 w Cass.
Pryor Anna, 609 w Chestnut.	Randall Orator, 410 w Cass, mldr, M.
" Lewis W, 706 n Albion.	Ranney Addie S P, 209 w Erie.
" Mahala, 513 w Chestnut.	Ranny Patrick, 102 w Oak.
" Mary, 609 w Chestnut.	Ransweiler Catherine, 520 Washington
" Samuel, 514 w Chestnut, lbr.	Ransweiler Edward, 320 Irwin ave.
Pugsley Alzina L, 1011 Perry.	Ransweiler Kate, waitress, Albion Hse
" Edna L, " teachr.	Ratei Laura, 203 s Culver.
" May E, "	Ratei Rudolph, 203 s Culver, mldr, M.
" Eliza, 106 n Hannah.	Ray Mertie G, 206 w Porter.
Pulsifer Daniel A, 812 n Eaton, G.	Raymond Catherine, 527 Washington.
" Ida E, 812 n Eaton.	Raymond Catharine, 1000 Perry.
<i>Putnam Cycle Company</i> , manufacturers	Raymond M A, 100 Perry.
of high and medium grade bicycles;	Raymond Mary, 404 Washington.
shop under the management of John	Raymond Wm, 527 Washington, tmstr
Cox; office, 204 w Cass.	Raynor Chas D, 918 n Eaton, builder.
Putnam Dora, 108 s Ionia, cashier.	Raynor Mary E, 918 n Eaton.
" Florence I, 120 e Ash, 3d fl.	Raub Eliza A, 610 Mich ave e.
<i>Putnam Lewis L</i> , dealer in produce; of-	Raub Jessie, " s.
fice, room 5, Irwin Block; residence,	Raub Kittie E, " s.
120 w Ash, 3d floor.	Raub Nelson M, " "

PERKINS & STEELE *Dealers in Hard and Soft Coal, Wood, Flour, Feed, Salt, Hay, Straw, Illuminating Oils, Etc., 202 North Superior St., Albion, Mich.*

Carpets and Rugs, headquarters at Galloway's. Most Reliable Kid Gloves

Use Best Soap Made--Albion Electric.

66

ALBION CITY DIRECTORY

RAU	ROB
Raub Nettie, " clerk.	Richardson Frankie E, 118 w Erie.
<i>Recorder Office</i> , see additions.	Richardson Gillman, 410 w Cass, G.
Reed Addie, 602 s Superior.	Richardson Hattie, 109 e Mulberry.
Reed Alice, 811 n Superior, typewriter.	Richardson Herbert, 109 e Mulberry,
Reed Anna F, 701 s Superior.	propr Household Treasury.
Reed Anna M, 220 w Cass.	Richey John, 207 s Clinton, clerk.
<i>Reed Chas</i> , manager postal telegraph	Richter Albert S, 807 s Supelior, grocr.
office, propr. cigar and tobacco store;	Richter Margaret, 807 s Superior.
106 s Superior; res 602 s Superior.	Riker Emma J, 120 Austin ave.
Reed Florence A, 701 s Superior.	<i>Riker H R</i> , manufacturer and dealer in
Reed Francis R, 203 w Porter.	boots and shoes; manufacturing and
Reed Ira W, 203 w Porter.	repairing done to order; 102 s Su-
<i>Reed John R</i> , propr of tonsorial studio;	perior; res, 120 Austin ave.
artistic work in haincutting and	Risdale Chas, 102 n Superior, 2d fl.
shaving, 210 s Superior 2d floor; res	Risdale Mary, " See Al-
220 w Cass.	bion City Laundry.
Reed Louise, 208 w Erie.	Risdale May A, 102 n Superior, s.
Reed Mabelle E, 220 w Cass.	Risdon Harry M, 800 e Porter.
Reed Mark, 207 w Porter, s.	Risdon Mary E, "
<i>Reed Samuel M</i> , dealer in dry goods and	Ristov Will, 903 Burr Oak, tailor.
notions; latest patterns, lowest	Ritchie Agnes, 401 w Chestnut.
prices, for cash only; 103 s Superior;	Ritchie Jas E, "
res, 701 s Superior.	Ritchie Mary J, "
Reed W Tabor, 208 w Erie.	Ritchie Nellie B, 314 w Chestnut.
Reed Zada, 602 s Superior.	Ritchie Samuel, 401 w Chestnut.
Remmel Anna, 112 Austin ave, bkkpr.	See Richey.
Reynolds Bertha C, 413 Fitch, s.	Roberts Cleantha, 506 Mich ave e.
Reynolds Dora C, 212 w Chestnut.	Roberts Margaret, 413 e Vine.
Reynolds Eva C, 413 Fitch.	Roberts M Maude, 206 Mich ave e, s.
Reynolds Jack, 211 s Ann.	Roberts Wm, 413 e Vine, patr.
Reynolds Jackson E, 601 w Chertnut.	Robertson Carrie, 412 s Clinton.
Reynolds Theron S, 413 Fitch, s.	Robertson Chas W, 601 n Eaton, G.
Reynolds Watler B, 212 w Chestnut.	Robertson Clara B, 519 e Cass, teachr.
Rhinemiller Courtland, 309 Crandall.	Robertson Ezra C, 406 w Erie.
Rhines Benj, 908 w Erie, farmer.	Robertson Eugene P, 412 s Clinton.
Rhines Lucy, "	Robertson Geo E, 601 n Eaton, s.
Rhines Morris, "	Robertson Harry C, 406 w Erie, clerk.
Rhines Rebecca, "	Robertson Hattie A, 406 w Erie, —
Rhodes Nellie E, 604 e Erie.	Robertson Harry E, 412 s Clinton.
Rice Abbie, 220 River.	Robertson Laura T, 108 Mich ave w.
Rice Edward, 115 w Ash.	Robertson Lura E, 601 n Eaton.
Rice Lydia, 115 w Ash,	Robertson Mary A, 207 w Erie, florist.
Richardson Elwin, 118 w Erie, mldr, M.	Robertson Mary C, 313 College Court.

Groff Bros.,

J. W. GROFF.

Dealers

in . . . LUMBER, LATH, SHINGLES.

O. W. GROFF.

Gale Mfg. Company, Agricultural Implements.

ALBION CITY DIRECTORY.

67

ROB	SAM
Robertson Minnie C, 519 e Cass, tchr.	<i>Roudenbush F D</i> , dealer in furniture and
Robertson Orris W, 601 n Eaton.	funeral supplies; funeral director;
Robertson Wilbur P, 108 Mich ave w.	313 s Superior; res, 204 n Huron.
Robinson Adda J, 619 e Cass.	Roudenbush Thiza A, 204 n Huron.
Robinson Andrew J, 504 e Erie.	Rouse Edward C, 318 Mich ave E.
Robinson E Augusta, 313 w Center.	Rouse Francis A, 318 Mich ave e.
Robinson Dwight W, 619 e Cass, s.	Rouse J Leora, 318 Mich ave e.
Robinson Elizabeth, 101 n Berrien.	Rouse Lulu P, 318 Mich ave e.
Robinson Emmet L, 313 w Center.	Rousseau Fra C, 311 w Center.
Robinson Ida E, 110 e Ash.	<i>Rousseau Harness Co</i> , J C Rosseau, mgr;
Robinson Jettie E, 110 e Ash.	office and shop 101 n Clinton; retail
Robinson J Wm, 101 n Berrien, E.	store, 102 n Superior.
Robinson Mary, 619 e Cass.	Rousseau John C, 311 w Center. See
Robinson Orton, 110 e Ash, blksmith.	Rousseau Harness Co.
Robinson Sybil G, 110 e Ash, artist.	Rousseau Susan A, 311 w Center.
Rochester Nora J, 110 s Pearl.	Rowland Eliza H, 702 n Superior.
Rochester Wm, 110 s Pearl, G.	Rowland Geo A, 702 n Superior.
Rodenbach Mary E, 214 w Porter.	Root Chas B, 110 s Huron, E.
<i>Rodenbach Wm H</i> , dealer in staple gro-	Root Jennie M, 110 s Huron.
ceries and table luxuries, 310 s Su-	Roper Emma, 109 e Pine.
perior; res, 214 w Porter.	Roper Geo S, 109 e Pine, carpt.
Rogers Benj B, 415 Perry, clergyman.	Roper James, 113 e Pine.
Rogers Effie M, 504 Bidwell, s.	Roper S Irene, 113 e Pine, drmk.
Rogers Elizabeth, 504 Bidwell.	Rosenbrook Carrie E, 406 w Erie, dom.
Rogers Geo W, 504 Bidwell, clerk.	Ross Augusta R, 500 s Superior.
Rogers Herbert, 116 w Erie, mldr, M.	Ross Ira, 500 s Superior, cobbler.
Rogers Mae A, 206 s Pearl.	Russell Bessie H, 306 s Superior.
Rogers M Winifred, 415 Perry.	Ruff Lula C, 611 n Ann, s.
Rogers Oliver P, 504 Bidwell, s.	Ruff F Millie, 611 n Ann.
Rogers Sarah, 415 Perry.	Sackett Aurelia C, 202 n Ingham.
Rogers Walter H, 206 s Pearl, clerk.	" Carrie M, 204 "
Romeyn Susan, 301 w Center, drmk.	" Curtis A, 308 w Chestnut, W.
Roode Catherine P, 419 e Cass, s.	" Eva M, "
Roode Frank L, 419 e Cass, com trvlr.	" Francis M, 311 Bidwell.
Rother Henry, Austin ave, o m.	" Fred C, 204 n Ingham, clerk.
Rother Henry E, Austin ave; o m, s.	" Jas H, 202 " carpt.
Rother Maggie P, Austin ave, o m.	" Louise, 313 College Court.
Rother Wm C, Austin ave, o m.	" Ned, 311 Bidwell.
Rotherick Clarence, 215 w Cass, tmstr.	Salter Carrie, 110 River.
Rotherick Mary, 215 w Cass.	" Josiah, "
Roudenbush Frank, 204 n Huron, s.	Sample Sophia A, 1009 Mich ave e.
	Sampson Franklin C, 114 Irwin ave.

Perkins & Steele,

202 North Superior St., Albion, Mich.

Dealers in Hard and Soft Coal, Wood, Flour, Feed, Salt, Lime, Brick, Cement, Drain Tile and Sewer Pipe, Baled Hay and Straw, Illuminating Oils, Etc.

Use Best Soap Made-Albion Electric.

68

ALBION CITY DIRECTORY.

SAM	SEN
Sampson Joseph C, 114 Irwin ave, mail carrier.	Schneider Julietta, 203 n Berrien.
Sampson May B, 114 Irwin ave.	Scholtz Gustav, 810 n Clinton, M.
" Rhoda A, 114 Irwin ave.	Schuler Aristina, 107 w Erie, dom.
Sanders Florence, 212 s Albion.	Schultz Anna, 609 Mich ave e, dom.
" Wm H, " mldr.	" Bertha, 814 Hall.
Saunders Anna, 601 w Chestnut.	" Chas, " lbr.
" Frank L, 610 n Albion.	Schumacher Albert L, 920 Burr Oak.
" Geo S, " tmstr	" Anna B, 909 n Clinton.
" Harriet A, 601 w Chestnut.	" Augusta, 218 e Oak.
" James R, " "	" Carl A, 102 n Albion.
" Marion, 610 n Albion.	" Chas L, 920 Burr Oak, G.
" Nellie, " "	" Fred W, 510 n Division.
" Sylvan, 601 w Chestnut.	" Frederica A, 920 Burr Oak
" Thomas, 610 n Albion, tmstr	" Herman A, 218 e Oak.
Saxon Ella, 709 e Cass, caterer.	" Ida H, 510 n Division.
" Ellsworth E, 207 w Porter, carpt	" Reinhold E, 909 n Clinton
" Francis, " "	" Tilla, 102 s Albion.
Schamatat Fred, 503 Irwin ave, G.	Scodden Bert, 224 w Division.
Scheman August, 331 s Hannah, lbr.	Scott Dora E, 412 n Huron.
Scheffler Carl B , director of Conserva-	" Elizabeth R, 412 n Huron.
tory and instructor in piano, har-	Scott Jay H , portrait artist; office and
mony and counterpoint, Albion Col-	studio 209 n Superior, 2d floor, front
lege; res, 602 Mich ave e.	suite. Fine portrait enlarging in
" Jennie, " "	crayon, india ink and water colors.
Scheman Bettie, 513 e Erie, dom.	Residence, 412 n Huron.
" John, 331 s Hannah, M C.	Searles Chas E, 207 s Clinton, egg byr
" Mina, " "	" Elizabeth M, 207 s Clinton.
Schermerhorn Edgar J, 213 e Chestnt.	Sebastian Ella, 1005 n Eaton.
" Jennie E, " "	" Fred D, 224 w Division s.
" Mary L, " "	" Henrietta, " "
Schiek Caroline F, 810 n Eaton.	" Jenette, 708 Mich ave e.
" Henry, " lbr.	" Lewis P, 1005 n Eaton, lbr.
Schmidt Anna, 519 w Chestnut.	" Wm W, 708 Mich ave e.
" Minnie, " "	Sechler Chloe J, 111 Crandall.
" Wilhelmina, 519 w Chestnut.	" Gilbert G, " C.
" William, 519 w Chestnut, M C	" Jos R, " lbr.
Schneider G W, 203 n Berrien. See	Seelye Clara, 810 Burr Oak.
Schneider & Mapes.	" McKendree T, 810 Burr Oak, s.
Schneider & Mapes , G W Schneider, J	Senter Chas H, 821 Burr Oak.
D Mapes, dealers in clothing, gents'	" Elsie, " "
furnishing goods, hats, caps and	" Lewis, " patr.
valises, 206 s Superior.	" Sarah A, " "
	" Willard, 819 Burr Oak, lbr.

Groff Bros.,

J. W. GROFF.

LUMBER, LATH AND SHINGLES.

O. W. GROFF.

Gale Mfg. Co., Agricultural Implements.

ALBION CITY DIRECTORY.

69

SEV	SMI
Severance Anna L, 110 Park.	Seifert John, 820 Burr Oak.
Sevy Dollie, emp Commercial Hotel.	Silliman Ada A, " "
Shadley Samuel M, 117 e Ash, blksmith	" Caroline P, w Erie, o m.
Shafer Edward C, 301 Irwin ave, city	" Irving P, " "
marshal.	" Lafayette, " "
Shanley Ida L, 114 w Mulberry.	Simmons Belding, 712 Perry, clerk.
" James, " chemist.	Simonds Chas L, 114 e Pine, E.
Shank J Lee, 202 n Ingham.	" Nina E, " "
Shank Rose E, 404 e Erie.	Simpson Adaline, 317 Crandall, drmk.
" Will A, " printer.	" Eliza J, " "
Sheap Anna M, 508 w Erie.	" Margaret, 318 w Center.
" Edward J, " gardner.	" Pearl, 317 Crandall.
Sheldon Ada C, 817 w Erie, stenogrphr	" Robert, 318 w Center.
" Clara E, " "	Sleeper Edith C, 1013 s Eaton.
" Jas H, 216 w Mulberry, dep-	" Elgin, " carpt.
uty postmaster.	Slowey & Jeffres , Wm. E. Slowey, Chas.
" Lewis E, 817 w Erie.	E. Jeffres, dealers in general hard-
" Lucina H, 216 w Mulberry.	ware, nails, cutlery, stoves, paints,
" Mary E, 102 w Erie.	oils and glass, and mfgs. of copper
" Perry B, 817 w Erie, farmer.	and sheet-iron ware, 314 s Superior.
" Wm E, " "	Slowey Mary, 108 w Walnut.
Shepard Geo A, 208 s Berrien, draymn	" Thos J, " patr.
" Ida L, " "	" Wm E, 411 s Ionia. See
" Ruby C, 402 n Huron.	Slowey & Seffres.
Shepardson Adeldert, 213 Park, lbr.	Smades Althea A, 114 w Vine.
" Julia, " "	" Jacob, " See
Showerman Clara, 217 e Erie.	Smades & Messacar.
" Frank, " prtr.	Smades & Messacar , J Smades, W E
Shuart David M, 718 n Clinton, G.	Messacar, blacksmithing and gener-
" Rose C, " "	al repairing. Track shoeing a spe-
Shultz Chas G, 205 Perry, MC.	cialty; 203 e Cass.
" Elizabeth D, 205 Perry.	Smith Adah E, 508 Burr Oak, s.
Shupe Benj, 219 Perry, lbr.	" Amanda E, 713 Perry.
" C Maude, 810 Burr Oak.	" Ansel, 112 s Ann, engineer.
" Daniel, " tmstr.	" Calvin T, 500 Bidwell, ins agt.
" Rachael M, " "	" Cecelia, 112 s Ann.
Sibley Emma J, 506 n Superior.	" Chas, 106 s Eaton, cigar maker.
" Isaac L, " grocer	" Chas, 112 s Ann, lbr.
" Jane A, 717 n Clinton.	" Chas R, 205 w Mulberry.
" Johanna S, 406 e Porter.	" Clare, 803 Mich ave E, s.
Seifert August, 820 Burr Oak, lbr.	" Cora D, 508 Burr Oak.
" Augusta, " "	" Cornelia, 114 e Walnut.
" Bettie, 400 e Erie, dom.	" Elvira M, 817 e Cass.

Perkins & Steele,

Dealers in Hard and Soft Coal, Wood, Flour, Feed, Salt, Lime, Brick, Cement, Drain Tile and Sewer Pipe, Baled Hay, Straw, Illuminating Oils, Etc.

Use the Best
Soap Made

Albion Electric

70

ALBION CITY DIRECTORY.

SMI	STE
Smith Emma S, 508 Burr Oak, drmk.	" Frank H, 413 Fitch.
" Eva M, 205 w Mulberry.	" Nettie R, 410 e Porter.
" Florence, 713 e Perry, s.	" Samantha, 400 s Superior, 2dfl
" Fred, 112 s Ann, butcher.	Soule Sabra, 412 n Superior.
" Hannah R, 105 s Berrien.	Southworth cor Clinton and Cass, 2dfl
" Henry D, 803 Mich ave e, mcht.	" Fred W, 1002 n Eaton.
" Henry S, veterinary surgeon.	" Gracia P, "
rooms cor Eaton and Elm.	" Mason W, "
" H Eugene, 500 Bidwell.	" Oswald, 202 n Superior, 2dfl
" Ida M, 106 s Eaton.	" Sadie L, "
" Jas S, 312 n Mingo, music dlr.	Squiers Chas H, 415 n Clinton, prtr.
" Jas B, 309 w Chestnut, G.	" Edwin S, " clerk.
" Lilly J, 112 s Ann.	" Elizabeth, "
" Louise, 706 e Porter.	" Elizabeth N, 603 Fitch.
" Luella M, 312 n Mingo.	" Silas H, 415 n Clinton, cooper.
" Lula I, 508 Burr Oak.	" Wm, 603 Fitch.
" Mabel, 803 Mich ave e, s.	Stancroff Anna M, 309 w Ash.
" M Adalaide, 112 s Ann.	" August F, 501 Mechanic, M.
" Mary A, 114 e Walnut.	" Chas F, 505 Mechanic.
" Mary L, 112 Austin ave.	" Fred, 309 w Ash, mldr, G.
" Oscar J, 105 s Berrien, patr.	" Fred, 501 Mechanic, M.
" P Amos, 105 s Berrien, s.	" Hermann A, 921 Hall.
" Peyton, 307 w Center, G.	" Lena, "
" Sarah E, 307 w Center.	" Mina, 501 Mechanic.
" Sarah M, 500 Bidwell.	" Mina, 504 Mechanic.
Snyder Chas N, 312 e Porter.	Staples Frances C, 108 s Hannah.
" Chas P, 209 n Pearl, carpt.	" Mattie P, 111 e Ash.
" David L, 313 w Erie.	" Robt L, " mcht.
" Deborah M, 838 n Clinton.	Stark Lena J, 709 n Ionia.
" Julia J, 209 n Pearl, drmdr.	Starks Blanche, 308 e Erie, teacher.
" Mary A, 209 s Pearl.	" Chas L J, 601 s Superior, patr.
" Mary L, 312 e Porter.	" Sadie R, "
" Morton P, 209 n Pearl.	" Zella, 308 e Erie, teacher.
See Schneider.	Stecher Amelia M, 506 n Ann.
Spencer Alma, 216 Mich ave e, drmk.	" Geo F, 209 Perry.
" Chas W, 613 w Center, clerk.	" Louis F, 620 n Ann, mldr.
" Leslie, 216 Mich ave e.	" Otto H C, 209 Perry.
" Mary, 613 w Center.	" Wilhelmina A, 209 Perry.
" Mary H, " teacher.	Steel see Steele.
" Phebe, 216 Mich ave e.	Steele Edgar A, 1207 Jackson, s.
Spooner Bertha A, 410 e Porter, drmk.	" Ella M, 502 e Porter.
" Caroline, "	" Ellen, 1207 Jackson.
" F Belle, 413 Fitch.	" Eva B, 418 e Porter.

Groff Bros.,

J. W. GROFF.

LUMBER, LATH, SHINGLES.

Yard and Planing Mill, 125 E. Cass St. Albion, Mich.

O. W. GROFF.

Gale Mfg. Co., Agricultural Implements.

ALBION CITY DIRECTORY.

71

STE	SYK
Steele Francis E, 502 e Porter. See	Stokes Vertie B, 411 Washington, s.
Perkins & Steele.	" Pruella A, "
" Harold, 1207 Jackson, s.	Stone Anna, 403 w Ash.
" Jessie, 712 n Eaton.	" Elizabeth M, 413 s Superior.
" Lucetta M, 502 e Porter,	" Henry A, 403 w Ash, lbr.
" Matthew, 418 e Porter, jeweler.	" Sadie J, 413 s Superior, s.
" May, 712 n Eaton.	Stookey Adelia A, 407 n Superior.
" Wm, " "	" Albert J, 401 Crandall, engr.
Steele & Son, Wm Steele, Matthew	" Augusta, 407 n Superior.
Steele, jewelers and opticians. Es-	" Ida M, 401 Crandall.
tablished 1863; No. 205 s Superior.	Stockfish Anna L, 1105 e Porter, dom.
Stines Hattie, 311 e Cass, tailoress.	" Emma, 218 e Erie, dom.
" Leo, " tailor.	Straight Hannah B, 1011 n Eaton.
Steinkrauss Augusta, 110 Crandall.	Strey Lena, 316 Austin ave.
" Eddie, 112 s Albion, farmr	" Wm, 316 Austin ave, G.
" Emma M, 303 Irwin Ave.	Strohmer John F, 312 Mechanic.
" Ferdinand H, 110 Crandall	" Mary, " "
" Ferdinand C, 112 s Albion.	Strunk Melvina M, Austin ave, o m.
" Frank F, " G.	Stueve Alrika, 514 Mechanic.
" Hannah, " "	" John, " G.
Stankrauff Ida, 902 s Superior, dom.	Stuerwald Anna, 114 Irwin ave.
Steinkrauff Minnie, 412 s Clinton, dom	Sturdevant Chas M, 218 Anstin ave.
Steinkraus Lilly, 504 s Superior, dom.	" Ella E, 403 n Clinton, clk.
Sterrett Edward, 1209 Jackson, tmstr.	" Elsie E, 604 n Division.
Stevens Andrew, 416 s Superior.	" Minnie, 218 Austin ave.
" Elgie C, 207 w Erie, butcher.	" Myron H, 604 n Division.
" Mary J, " florist.	" Pearl, 912 n Eaton, s.
Stewart Cassie, 313 College Court, s.	" Susan, 403 n Clinton.
" Jane, " "	Sutherland Laura L, 106 e Elm.
Stiles Amos C, 1206 e Porter.	" Wm B, " tinner.
" Mary A, " "	Sutton Edward, 216 e Erie.
Stimson Lydia, 612 e Porter.	" Sabra E, " "
Stoddard Clifford, 216 w Mulberry.	Swears Augusta, 304 e Porter.
" Eva P, 524 w Erie, s.	" Thomas S, 304 e Porter, carpt.
" Geo A, " G.	Sweeney Florence M, 222 w Division s
" Harriet E, 110 n Oswego.	" Wm A, " patr.
" Hattie S, 524 w Erie.	Sweet Ada A, 312 e Cass.
" Mrs, 216 w Mulberry.	" Harvey W, 312 e Cass, barber.
" Rufus A, 520 w Erie.	Swift Lucy J, 113 w Erie.
" Sarah L, " "	" Lucy J, 312 s Eaton.
Stoepel Herman R, 902 s Superior,	" Thomas, " real estate.
secy and treas Gale Mfg Co.	" Thos C, 113 w Erie, real estate.
" Jessie V C, 902 s Superior.	Sykes Adelbert J, 212 w Cass, mldr, G.

Perkins & Steele,

Dealers in Hard and Soft Coal, Wood, Flour, Feed, Salt, Lime, Brick, Cement, Drain Tile and Sewer Pipe, Baled Hay, Straw, Illuminating Oils, Etc.

202 NORTH SUPERIOR STREET, ALBION, MICH.

One Price Only on all Dry Goods at Galloway's. All goods just as represented.

Use the Best
Soap Made

Albion Electric

72

ALBION CITY DIRECTORY.

SYK	TIC
Sykes Amanda, "	Thomas Sarah A, 607 w Center.
" Chas H, engine house, w Cass; driver city team; bds 210 s Ann	" Wm E, 813 n Division, patr.
" Mary E, 206 w Cass, drmk.	Thomason Harry, M. D., rooms 117 s Superior, 2d floor, bds Allen House.
" Nancy, 212 w Cass.	See Vaughn & Thomason.
" Russell, "	Thompson Andrew J, 315 Mechanic. □
Taggart May, 106 e Erie, 2dfl, dom.	" Anna, 721 n Eaton.
Talmage Mary E, 408 e Cass.	" Edith, 206 s Superior, 2dfl
" Mortimer E, 408 e Cass, clk.	" Emeline K, 215 s Pearl.
Taylor Allen W, 615 Mich ave w, G.	" Esther H, 315 Mechanic.
" Barton, 1009 e Erie.	" Etta L, 721 n Eaton.
" Elizabeth G, 1009 e Erie.	Thompson Fred, tonsorial artist; shav- ing, haircutting and shampooing; 203 Superior; res, 721 n Eaton.
" Estella, 615 Mich ave w.	Thompson Mattie A, 315 Mechanic.
" Hartley W, 1009 e Erie, s.	" Nellie B, 915 n Eaton.
" Ralph, " s.	" Mary J, 606 w Center.
Teachout Elijah C, 407 w Center,carpt	" Mary L, 312 w Erie.
" Francis P, " M.	" Oscar F, 606 w Center, lbr.
" Geo A, " eng.	" Wm B, 915 n Eaton, lbr.G.
" Lavina, 411 w Center.	" Wm E, 215 s Pearl, G.
Tech Ida, 506 Irwin ave.	Thornton Cordelia, 215 n Ann, dom.
" Rhinehardt, 506 Irwin ave, G.	Thrasher Effie E, 205 w Ash, teacher.
Teff Belle D, 400 e Erie.	" Louisa M, 205 w Ash.
" Bessie A, " s.	" Mary E, " millnr.
Teff Vernon J, editor and proprietor Re- corder; res 400 e Erie.	" Wm, 409 Irwin ave, mldr, G
Teller Lizzie, College Court.	Throop H Belle, 513 e Erie, stnogphr.
Terrel Addie, 1004 Perry.)	" Mary L, " "
" Chas R, " "	Thunold Nora M, 510 w Erie, dom.
Teske Augusta, 330 s Hannah.	Thurrow Alber, 308 Mechanic, cigmkr.
Tetzlaff Alvina, 339 s Hannah.	" Albert, 1213 e Erie, G.
" Carl, " miller.	" Anna M, 202 e Erie, dom.
Teuchtenhagen Bertha, 710 n Superior	" Fred, 310 n Eaton, lbr.
Thayer Electa J, 212 w North.	" Gottlieb, 1209 e Erie, G.
" Emma L, 703 e Cass.	" John, 308 Mechanic, L S.
" Rose M, 212 w North, drmk.	" Mina, " "
Thomas Francis J, 211 w Mulberry.	" Minnie, 308 Mechanic.
" Frank D, 607 w Center.	" Minnie, 1213 e Erie.
" Helen, 1113 e Cass.	" Tina, 906 s Superior.
" Jesse E, 715 n Eaton, mldr.	" Wilhelmina, 310 n Eaton.
" Joseph L, 1113 e Cass.	Tibbits Elsworth, 107 n Berrien.
" Josephine, 211 w Mulberry.	" Mary E, " "
" Nina G, 715 n Eaton.	Tichenor Catherine M, 206 w Div n, s.
" Retta L, 813 n Division.	

Groff Bros.,

J. W. GROFF.

LUMBER, LATH, SHINGLES.

O. W. GROFF.

Yard and Planing Mill, 125 E. Cass St., Albion, Mich.

Gale Mfg. Co., Agricultural Implements.

ALBION CITY DIRECTORY.

73

TIC	VAN
Tichenor Chas E, 519 n Division, patr.	Urdike Oliver, 120 w Center, cook..
" Edrick B, " "	Upright Belle, 211 s Ann.
" Ernest, " M.	" Harriet S, 211 s Ann.
" Fred, " patr.	Union Windmill Co, mfgs. of all steel and wood windmills. E. J. Wood, president; L. J. Wolcott, sec'y and treas'r; office and works, 417 e Mul- berry.
" Jennie, 206 w Division n.	VanAtta House, Henry VanAtta, propr.
" Lizzie, 519 n Division.	Rates, \$1 per day; special accommo- dations to the commercial public.
" Louis W, 309 w Erie, clerk.	All accommodations that are found in a first-class hotel; 110 Mich ave w
Titus Frank M, 604 s Clinton, cooper.	VanAtta Anna, 219 w Division s.
" Mary L, " "	" Cora G, 110 Mich ave w.
Tolles Catherine A, 311 n Monroe.	" Frank, 219 w Division s.
" Chas, " blksmith	" Henry D, 110 Mich ave w.
" Cyrus N, " mason.	See VanAtta House.
" Sadie, " "	" Louisa A, 110 Mich ave w.
Tompkins Annabel, 1100 Jackson.	VanDolar Lizzie, 212 w Center.
" J Victorene, 1100 Jackson.	" Wm R, " "
" Morton H, 122 Vine w, lbr.	VanEtta Frank, bartendr, Albion Hse.
Toner Bessie L, 502 Fitch, s.	VanHorn Ann, 602 w Center.
" Chas L, " "	" Cora M, 404 Austina ve.
" Jasper A, " lbr.	" Edwin A, 920 n Eaton, G.
" M Olive, " "	" Fred, 404 Austin ave, lbr.
Torrey & Burnett, A. S. Torrey, Chas.	" John, 602 w Center, janitor.
H. Burnett, proprietors of the Cen- tral Grocery, 208 s Superior.	VanLoo Kingsley, 120 w Ash.
Torrey Jane, 210 w Porter.	VanNess Gurden B, 306 w Elm.
Tower John N, 109 Mich ave w, G.	" James, 511 w Chestnut, G.
" Lucilla M, " "	" Minnie M, 306 w Elm.
Trader Amelia, e Haven, o m.	VanNuys Mary, 120 s Superior, 2d fl.
" Wm, " farmer.	" Richard, " "
Traver Alonzo, 913 w Erie, M C.	VanOstrand Adeline M, 309 w Chestnt
" Florence, " "	" Elma E, " "
" H Maria, " "	" Seymour B, " G.
Tryne Lewis D, 119 e Oak, mason.	VanSchoick Ella M, 303 w Erie.
" Phebe, " "	" Mary J, " "
Tuchtenhahgen Delia M, 216 e Oak.	VanSchoick Robt W, " pastor
" Henry, " "	M. E. Church.
Tucker Calvin S, 714 n Clinton, mcht.	VanWormer Andrew J, 316 Irwin ave.
" Jessie G, " "	" Emily M, " "
Tuttle Francis N, 1103 e Cass, s.	" Lillian B, " "
" Samuel H, 211 w Erie.	
" Sarah M, " "	
" Wm, 513, e Cass, mgr Bryant Med. Co.	
Urdike Bertha A, 120 w Center.	

PERKINS & STEELE, Dealers in Hard and Soft Coal, Wood, Flour, Feed, Salt,
Lime, Brick, Cement, Drain Tile and Sewer Pipe, Balao
Hay, Straw, Illuminating Oils, Etc., 202 North Superior St., Albion, Mich.

Carpets and Rugs, headquarters at Galloway's. Most Reliable Kid Gloves

All economical buyers go to Galloway's for Dry Goods, Cloaks and Carpets.

Use Best Soap Made--Albion Electric.

74

ALBION CITY DIRECTORY

VAN	WAR
VanWyck Cornelius, 416 e Erie.	Waldvogel Augustus, 900 s Superior.
Varney Elsie N, 314 w Cass.	" Lena A, "
" Henry H, " G.	Walford Eva L, 112 n Berrien, drmk.
" Millie, " "	Walgius Augusta, 919 Hall.
Vaughn Barrett, 405 e Porter, drug-	" Henrietta, " "
gist. See Vaughn & Thomason.	" Herman, " lbr.
Vaughn Jennie, 405 e Porter.	Walker Mary, 1103 Suydenham.
Vaughn & Thomason , druggists. A com-	" Quinton, " s.
plete line of drugs, text books and	Walkingshaw C Harry, 600 e Porter.
stationery handled; prescription de-	" F Lavinia, " "
partment managed by experts; 219 s	Wallace Annie, 102 s Eaton.
Superior.	" Chas B, 110 Mich ave w.
Vervalin Anna, w Erie, o m.	" Esther, 702 e Porter.
" Carrie L, 208 n Ann.	" Herbert I, 102 s Eaton.
" Chas D, " M.C.	" Mary, 407 w Chestnut.
Vicery Elizabeth, 515 Perry.	Walldorf Harry A, 106 e Chestnut.
" Eunice, " "	" Nellie B, " "
" David C, " "	Walsh Anastatia, 310 s Ionia.
Videan Nettie E, 115 n Ann, laundress	" Elizabeth R, 403 s Ionia, teachr
" Robt J, 320 Irwin ave, carpt.	" John M, 310 s Ionia.
" Rose M, " "	" Kate S, " "
" Russell, " carpt.	" Lizzie, " drmk.
" Thos H, 115 n Ann, lndryman.	" Maggie, " s.
Viets Mary, 811 w Erie.	" Mary C, 403 s Ionia.
Vincent John S, 205 s Pearl, miller.	" Robert L, " "
" Nelson S, " clerk.	" Thomas, " "
" Ola B, " "	" Wm, 310 s Ionia, foreman, M.C.
Vorce Helen M, 400 s Superior, millnr.	" Wm E, 403 s Ionia, patr, G.
See Bates & Vorce.	Warner Belle, 702 Mich ave e.
Vorce Wm A, 400 s Superior, butcher.	" Darius A, 402 s Superior, 2dfl.
Wade Sarah D, Burr Oak, nurse.	" Elisha, 400 s Superior, 2d fl.
Wagner Adam, 409 s Clinton.	" Geo W, 110 Mich ave w.
" Dora M, " "	" Harry M, 619 w Center.
" Jennie L, " teacher.	" Jennie E, " "
" Jacob, 518 Mich ave w, M.	" Mandana G, 402 s Superior, 2dfl
" Leah, 409 s Clinton.	" Mary E, 112 Austin ave.
" Spencer E, 401 Crandall, G.	" Maria J, 415 n Huron.
Waldo Dwight B , A. M., 417 e Erie, pro-	" Martha L, 400 s Superior, 2d fl.
fessor of history in Albion College.	" Mollie, 110 Mich ave w.
Waldo Minnie A, 417 e Erie.	" Wm H, 112 Austin ave.
Waldron Edith W, 614 Mich ave e.	" Wm R, 619 w Center, tmstr.
" Wm J, " blksmith	Warren Levi S, 903 s Superior.
Waldvogel Arnold, 104 e Erie, 2d fl.	" Mary, " "

Groff Bros.,

J. W. GROFF.

Dealers
in . . .

LUMBER, LATH, SHINGLES.

Wood and Planing Mills, 100 E. Cass St., Albion, Mich.

O. W. GROFF

Gale Mfg. Company, Agricultural Implements.

ALBION CITY DIRECTORY.

75

WAR	WIL
Warschauer Lena B, 307 Mechanic.	Whiteman Roldand H, 413 s Superior.
" Myer, " cook.	Whiteside Sarah E, 106 w Oak.
Waterman Ann E, 410 e Mulberry.	Whiting Frank M, 218 w Porter.
" Bradley, " W.	" Lucy L, " "
Watkins Claren D, 403 s Superior, 2dfl.	Wiederwax Jessie F, 315 e Cass.
Watson John, 112 n Eaton, lbr.	" Maude E, " "
" Laura E, 413 w Chestnut.	Wiederwax Russell A , propr City Shoe-
" Minnie E, " "	ing Shop, 218 e Cass. Finest work
" Walter M, " "	done in the city. A specialty of
Webster Geo E, 914 n Clinton, clerk.	shoeing diseased feet and track
Weeks Louise B, 202 Austin ave.	shoeing. Res, 315 e Cass.
" Montfort, " "	Wightman Cora B, 307 e Porter.
Welch Nettie M, 118 e Chestnut.	" Ezra, 109 s Mingo.
" Willard I, " carpt.	" Ezra O, " patr.
Wells Melvin 401 n Huron, trimmer, E	" Harriet A, " "
Welper John H, 304 s Eaton, engnr.	" Lilly E, " "
" Laura M, " "	" Mary L, 202 s Huron.
Welsh Forbes C, bds Allen House,	" Minnie M, 412 e Cass, drmk
photographer.	" Renfrew A, 202 s Huron.
Western Union Telegraph Co. , J. C. Cul-	Wightman Richard R , 307 e Porter,
kins, manager; main office, Mich-	pastor Presbyterian Church.
igan Central depot; branch office, 100	Wilber Alice, 813 w Cass.
s Superior.	" Edwin C, 813 w Cass, G.
Westlake Samuel, 206 s Mingo.	" Elizabeth, 119 w Ash.
Weston Lora A, 309 Lincoln.	" Sarah, 214 s Eaton.
" Ortie J, " carpt.	Wilcox Chas H, 706 n Monroe, patr.
Wheaton Cornelius W, 402 n Berrien.	" Emerett B, 611 Mich ave w, G.
" Horace G, " "	" Harriet, 706 n Monroe.
" Myrtle M, 604 Mich ave e.	" L Etheleene, 611 Mich ave w.
" Ruth B, 402 n Berrien, s.	Wilder Allen J, 308 e Erie, lumber
Wheelock Francis A, 110 w Mulberry.	dealer.
" Fred A, " "	" Geo P, " s.
Whitcomb Jean, 106 n Hannah, music	" Mary A, " "
teacher in Albion College.	" Saml A, " lumbr dlr.
White A E F, 109 Irwin ave.	Wheeler Fred J, 1100 Jackson.
" Blanche V, 105 Irwin ave.	" Sarah M, " "
" Charlotte A, 113 Irwin ave.	Wiley Adah M, 108 s Ann, s.
" Emma A, 210 s Berrien.	" Agnes M, " "
" Fannie, " "	" Sanford D, " oil dlrvy
" Hamilton, " patr.	Wilke Albert H, 912 Burr Oak, G.
White H Kirke, Jr. , 113 Irwin ave, G.	" Bertha, 703 e Cass, dom.
" Louis E, 105 Irwin ave, G.	" Charlotte, 614 Washington.
Whiteman Helen A, 413 s Superior.	" Frederica, 914 Burr Oak.

Perkins & Steele,

202 North Superior St., Albion, Mich.

Dealers in Hard and Soft Coal, Wood, Flour, Feed, Salt, Lime, Brick, Cement, Drain Tile and Sewer Pipe, Baled Hay and Straw, Illuminating Oils, Etc.

Laces for Ladies at Galloway's. Kid Gloves Fitted on the Hand at Galloway's

sell your friends to go to Galloway's for all Dry Goods, Carpets and Mattings.

Use Best Soap Made-Albion Electric.

76

ALBION CITY DIRECTORY.

WIL	WOR
Wilke Gustav, 914 Burr Oak, G.	Wochholz Emma R, 829 Hall.
" Ida H, 912 Burr Oak.	" Henry W, " G.
" Henry, 614 Washington, s.	" Nellie M, 113 w Pine.
" Michael, " lbr.	Wohholtz August F, 113 Center, 2d fl.
" Therese, 914 Burr Oak.	" Ella M, 311 w Ash.
Wilkins Geo, 408 w Chestnut, mldr, G.	" John F, " mldr, G.
Williams Chas, 410 n Mingo.	Wolcott Archie P , propr. Metropolitan
" Frank, 618 w Erie, lbr.	Grocery; a choice stock of groceries
" Fred R, 401 w Erie, gardnr.	and iable luxuries; 310 s Superior;
" Geo A, o m, farmer.	res, 108 s Ionia.
" Hattie, 110 w Erie.	Wolcott Cora M, 108 s Ionia
Williamson David E, 204 e Oak, barbr.	" Flora M, 902 n Eaton.
" F Elenora, "	" H Jasper, 418 n Huron.
" Lorenzo D, 311 Mich ave e	" Julia A, "
" Sarah E,	" L J, 902 n Eaton, secy. Union
Wilson John, 110 n Berrien, clerk.	Windmill Co.
Winchell Alvin T, 402 e Erie.	" Lulu, 321 Bidwell.
" Dorcas A, "	" Mamie L, 902 n Eaton, bkkpr.
" Elvira C, "	" May L, 417 n Huron.
" Ernest L, 210 w Ash, mldr.	" Nellie B, 902 n Eaton, s.
" Fred L, " mldr.	" Vernon S, 417 n Huron.
" Nellie A, "	Wolter Augusta L, 203 s Mingo, dom.
" Vida C, 402 e Erie, hair drsr	Wood Edgar J, 204 w Mulberry, pres
Wines Alma, 218 Austin ave.	Union Windmill Co.
" Ida M, 718 n Eaton, drmr.	Wood Elnora, 404 e Erie.
Wing Elijah, 113 w Pine, barber.	" Ida V, 204 w Mulberry.
" Lorinda, 803 Mich ave e.	" Orson B, 208 w Mulberry.
" Nellie, 113 w Pine.	" Sarah, "
" Sarah, "	Woodruff Asel, 206 w Center, lbr.
Wiselogle David, 119 s Superior, 2dfl.	" Eleanor, 206 w Center.
" Jas, 206 Mich ave e, s.	Woodworth Ella D, 410 Bidwell.
" Mary, 119 s Superior, 2d fl.	" Ora V, "
Wisner Colley B, 702 Mich ave e.	Worboys Chas H , D. D. S., (University
" Lura W, "	of Michigan, '87.) Dental rooms
Wisbitzke Amelia, 343 s Hannah.	over Frost's shoe store, Superior st;
" Joe, "	res, 727 n Eaton.
Witzinski Albert, 404 Mechanic, M.	Worboys Ida E, 727 n Eaton.
" Amelia, 511 Mechanic.	Worthington Edward L, 801 Perry.
" Anton, "	" Effie M, "
" Bertha, 404 Mechanic.	" Elizabeth 515 Mich ave e
Woalke Augusta, 810 n Clinton.	" Fred H, "
" Max A, " M.	" James L, "
Wochholz Chas H, 113 w Pine, lbr.	" Jennie A, "

Groff Bros.,

J. W. GROFF.

LUMBER, LATH AND SHINGLES.

O. W. GROFF.

Gale Mfg. Co., Agricultural Implements.

ALBION CITY DIRECTORY.

77

WRI	ZIM
Wright Alice 204 w Mulberry, dom.	Yost Grace G, Irwin Ave.
" Chas D, 412 Washington, mldr	" Robt W, 303 Lincoln, teamster.
" Charity E,	Young Archie L, 504 s Superior, s.
" Edith, north Gale's, L. S.	" Carrie E, 220 s Albion.
" Eliza A, 317 e Porter.	" Catherine M, 314 w Center.
" Ellen C, 210 s Clinton.	" Dean C, 504 s Superior, s.
" Emma A, Austin ave, o m.	" Ella J, 504 s Superior.
" Frank, "	" Emma R, 1005 e Cass.
" Geo W, 701 s Superior, clerk.	" Fannie M, 708 w Erie.
" Nellie M, 412 Washington.	" Frank A, 220 s Albion, butcher.
" Josiah, 317 e Porter, blksmith.	" George, 512 w Center, street com
" Lewis F, 210 s Clinton, bkkpr.	" Harvey C, 708 w Erie, mason.
" Lizzie E, "	" Henry, 504 s Superior.
" Louis J, 317 s Superior, 2d fl.	" Jane B, 114 w Walnut.
" M Eugene, north Gale's, L. S.	" John, 314 w Center.
" Sarah, "	" Mahala, 220 Austin ave.
" Walter T, 417 s Superior, 2dfl,	" Malissa L, 410 Mich ave e.
dentist.	" Robert C, 1005 e Cass, baker.
Yager Elsie I, 608 Burr Oak.	" Sarah, 514 w Center.
" Robt S, " mldr.	Zick Amelia M, 205 w Elm.
Yats Ella A, 118 e Pine.	" Wm F, " tailor.
" Wm H, " blksmith.	Zimmerman Dannie E, 105 n Berrien.
Yeng Lee, 102 s Superior, laundrymn.	" Jerome A, "
Yost Anna, Irwin ave, o m.	" Melinda A, 207 s Clinton.
" Flora D C, 303 Lincoln, drmr.	" Merrill J, 105 n Berrien, s.
" Geo, Irwin ave, o m, farmer.	

DIRECTORY OF THE Students of Albion College, 1894-5.

NOTE.—This list of student s is at this time (Dec. 20) far from being accurate. No attempt has been made to compile such a list, as a complete change of location will be made by the students at the end of the academic year, June, '95. The re-numbering of streets in all instances have been carefully noted, the new numbers being given. Students will do well to make note of these changes in order to facilitate delivery of their mail. All names below are of those attending the several departments of Albion College and who do not reside in the city permanently. All resident students are given in the general Directory of Albion.

Abbey Roy, 120 Mich ave e.
Aldrich Cora, 804 Mich ave e.
" Lottie, "

Alger Louis B, 517 e Erie.
Allen Martha E, 308 e Porter.
Althen S, 201 n Berrien.

Perkins & Steele,

Dealers in Hard and Soft Coal, Wood, Flour, Feed, Salt,
Lime, Brick, Cement, Drain Tile and Sewer Pipe, Baled Hay,
Straw, Illuminating Oils, Etc.

It will cause no domestic trouble if you trade at Galloway's.

Prices are right

Superior value giving is the secret of Galloway's Success. One Price Only.

Use the Best
Soap Made

Albion Electric

78

ALBION CITY DIRECTORY.

AMM	FAX
Ammond Glenn A, 619 e Cass.	Clark Wm, 1207 Jackson.
Armstrong Grace, 1104 e Porter.	Clemo Thos W, 517 e Erie.
Baarman Casper, 800 e Porter.	Cogshall Wilber A, 604 e Erie.
Baker Myrtie, 412 Fitch.	Collins Mabel, 1013 e Erie.
Ball Rose, 309 e Erie.	Conway N W, 502 Mich ave e.
Barber Maude, 1111 e Porter.	Cookingham Mary, 904 Mich ave e.
Barry Emma, 110 Park.	Cooper Maude, 1104 e Porter.
“ Eugene, “	Cook Darwin, 517 e Erie.
“ Geo. “	Cope Herbert, 710 e Porter.
Bartrem Anna, 909 e Perry.	Corbin Ernest, 311 n Mingo.
“ Fannie, “	Cotrell Frank Suydenham.
Beal Alice S, 1006 e Porter.	Courter Francis C, 109 n Huron.
Beatty Byron, 502 Fitch.	Crane James, 420 Fitch.
Belcher Perry O, 303 n Monroe.	Cronk Francis J, 1009 e Erie.
Billinghurst Eva J, 109 e Pine.	Cross Millcent, Linden Place.
Bird Ray H, 703 n Superior.	Curtis H G, 1102 Mich ave e.
Bliss Cora, 201 n Ingham.	Cushman Herbert, 411 e Erie.
Boonstra Dirk, 800 e Porter.	Daniels Harry, 612 e Porter.
Boys Chas, 600 e Erie.	Davey Wilson, 420 Fitch.
Boys S E, 402 n Huron.	Dean John, 1103 e Cass.
Bradley Bertha, 415 n Huron.	Dean Susie, 1103 e Cass.
Bradley Frank, 202 Park.	Decon Susan, 1011 e Cass.
Brayden Grace, 309 e Erie.	Dickerson Lillian, 1113 e Porter.
Bristol Bertha M, 706 s Superior.	Dickey Claude, 414 e Porter.
Brockway P Bruce, 517 e Erie.	Dickey Nellie, “
Brooks A M, 1107 e Cass.	Dorr Florence, 415 n Huron.
Brown Ada, 410 Bidwell.	Douglass Geo, 510 e Erie.
Brown Lyman H, 411 e Erie.	Duncan Victor, 604 e Erie.
Buck J F, 713 Perry.	Dunster Frank E, 607 e Cass.
Buck Wm B, 604 e Erie.	Dupree Arthur, 800 e Porter.
Bullock Motor, 1106 Perry.	Durfee Emily, 308 e Porter.
Burnett Walter E, 604 e Erie.	Dyer Harvey J, 607 e Cass.
Burnham Ernest, 1013 e Erie.	Eberling Anna, 512 Mich ave e.
Calkins Ethel J, 419 e Cass.	Eddy Hattie G, Linden Place.
Campbell Maggie, 613 Mich ave e.	Edmunds Arthur, 607 e Cass.
Cannon Claude, 303 e Erie.	Eggleston Kittie, 612 e Erie.
Cannon Mabel, 1010 e Porter.	Elder Mary, 518 Mich ave e.
Carman Albert E, 405 Fitch.	Emory Aurie, 406 e Porter.
Carr Maude, 613 Mich ave e.	Everett Edward, 1009 e Erie.
Castor Florence, 519 e Cass.	Fairbanks Alice E, 401 Fitch.
Clark Bertha C, 1001 e Porter.	Fairbanks Ray W, 319 Mich ave e.
Clark Fred W, Elm Terrace.	Fast Zulu E, 900 e Perry.
Clark Mial, 612 e Porter.	Faxon Emma, 709 Perry.

Groff Bros.,

J. W. GROFF.

O. W. GROFF

LUMBER, LATH, SHINGLES.

Yard and Planing Mill, 125 E. Cass St. Albion, Mich.

Gale Mfg. Co., Agricultural Implements.

ALBION CITY DIRECTORY.

79

GOO	McD
Goodenow Fnnie, 613 Mich ave e.	Hopkins B S, 604 e Erie.
Faxon Gertrude, 1111 e Porter.	Horton Robert L, 508 Burr Oak.
Ferguson Louise, 515 Perry.	Howe Harry, 806 Mich ave e.
Ferris Marion, 213 Park.	Ives Alice, 203 s Mingo.
Finch Elmer, 117 e Elm.	Jackson Mabel, College Court.
Finch Emma J, 203 Austin ave.	Janes Frank, 213 Park.
Fleming Grace E, 604 e Porter.	Johnson Wm A, 604 e Erie.
Folks Ralph, 517 e Erie.	Jones Horace, 806 Mich ave e.
Ford Henry, College Court.	Keinith Geo, 607 e Cass.
Foy J Wesley, College Court.	King Lucy, 718 n Clinton.
Fulkerson Wm N, 206 s Mingo.	Kingery Elsie, 1004 Perry.
Fuller Fred E, 802 Perry.	Kishpaugh Wm A, 510 e Erie.
Gall Chas H, 303 w Erie.	Klopsh Clara, 902 Mich ave e.
Gardner Wright A, 607 h Cass.	Klopsh Emil, 202 Park.
Gibson Jennie E, 1001 e Porter.	Knauss Nettie B, 112 n Berrien.
Gibson Wm A, 1101 e Porter.	Kobayashe Geo, 411 Fitch.
Gill Ensign, 311 n Mingo.	Laity Thomas, 407 e Erie.
Gill Wm, 311 n Mingo.	Launsberry May, 811 Mich ave e.
Gillian Harriet, 1010 e Porter.	Landon John, 517 Mich ave e.
Gillespie Andrew, Suydenham.	Lanphere Lela, 210 Mich ave e.
Glenn Carrie B, 1006 Mich ave e.	Latham Ererett L, 305 Mich ave e.
Goodyear Demont M, 1101 e Porter.	Lee David R, 202 Park.
Gordon Chas E, 413 Fitch.	Leefe Sydney L, 510 e Erie.
Greer May, 404 e Porter.	Leeson Addis, 604 e Erie.
Grierson Annie M, 706 s Superior.	Leighton Pearl, 1001 e Porter.
Gums John, 703 e Cass.	Leonard Bertha, 403 Mich ave E.
Gunnison Gardner B, 110 n Oswego.	Marble Wm, 607 e Cass.
Haidel Chas J, 607 e Cass.	Martin John, 411 Fitch.
Haines H A, 1227 Burns.	Martin, Thos “
Hamblin Neil, 420 e Erie.	Marsh Belle, 107 e Walnut.
Hannaford Adah J, 1004 Perry.	Marsh Ernest, 506 Mich ave e.
Hansom “ 602 e Porter.	Maywood A Ames, 604 e Erie.
Harrow Herbert, 612 e Porter.	Maynard Mary, 1109 e Cass.
Hastings Jennie, Suydenham.	McAndrew L G, 602 Mich ave.
Healey Walter, 803 e Cass.	McCallum Geo, 305 Mich ave w.
Henke Walter, 806 Mich ave e.	McCallum Wm, “
Henry Fred, 1009 e Erie.	McCormick Ernest, 213 Park.
Hervey James, 602 e Porter.	McCormick Jennie, 210 Mich ave e.
Hiscock Chas, 519 Mich ave e.	McCormick Peter, 613 Mich ave e.
Hollenbeck Maude, 412 Fitch.	McCune Wm G, 904 Mich ave e.
Holliday Alice, 1009 Mich ave e.	McDairmid Estelle, 412 Fitch.
Holling Lulu, 306 Perry.	McDonald Jas C, 1005 Perry.
Holt Marion, 410 n Berrien.	McDonald Margaret, 313 Fitch.

Perkins & Steele,

Dealers in Hard and Soft Coal, Wood, Flour, Feed, Salt, Lime, Brick, Cement, Drain Tile and Sewer Pipe, Baled Hay, Straw Illuminating Oils, Etc.

202 NORTH SUPERIOR STREET, ALBION, MICH.

“Onyx” Black Hosiery never change, sold by M. D. Galloway. Reliable goods

One Price Only on all Dry Goods at Galloway's. All goods just as represented.

Use the Best
Soap Made

Albion Electric

McL	STO
McLain Wm, 907 e Porter.	Randall Bessie, 412 e Erie.
McMaster Lucie, 504 e Erie.	Reed Joy, 213 Park.
McNeal Florence, 406 e Porter.	Reeder Louisa, 1011 e Cass.
McPherson Belle, 1104 e Porter.	Reid John M, 1107 e Cass.
McPherson Chas, 1013 e Erie.	Riddick Florence, 1207 Jackson.
McVittie, Agnes, 1006 Mich ave e. +	Riggs Alice, 411 Fitch.
Millard Hattie, 309 e Erie.	Riley Adale, 612 e Erie.
Miller Fannie, n Maple, o m.	Roberts A J, 1107 e Cass.
Miller Fred, 213 Park.	Robinson Chas, 411 Fitch.
Monroe Marion, 1106 Mich ave e. x	Robinson Wm, 411 Fitch.
Moore Sadie L, 110 n Hannah.	Roe Mabel, 613 Mich ave e.
Mount John 903 Perry.	Rogers Laban, 214 Mich ave e.
Mowry John H, 1210 Jackson.	Rosenow Melvina P, 357 s Hannah.
Moyer Owen 116 n Huron.	Roper Catherine, 410 Bidwell.
Mulholland Frank L, 608 e Porter.	Rouse Mortimer, 619 e Cass.
Narrin John, 116 n Huron.	Schofield Elva, 1911 Perry.
Narrin Wm, 116 n Huron.	Sayles Sidney, 602 e Porter.
Newton Arthur J, 120 e Ash, 3d floor.	Seaman Dana A, 109 n Huron.
Nichols Geo, College Court.	Seaman Ida M, 109 n Huron.
Niles Wm W, 303 e Erie.	Selway Blanche, 412 Fitch.
Ordway Haddie, Suydenham.	Severance Morris R, 110 Park.
Osborne Jas, 416 Mich ave e.	Shackley Mabel, 706 s Superior.
Osmond Jessie, 1207 Jackson. -	Sheenan Kathaleen, 1006 Mich ave e. x
Ott Mabel, 510 w Erie.	Shipp Frank, 706 e Porter.
Paine Henry L, 604 e Erie.	Shipp Samuel, 706 e Porter.
Palmer Abbie, 603 Perry.	Silverthorn B A, 712 Perry.
Palmer Julia, "	Simmons Arthur W, 1005 Perry.
Parmeter Veva S, 1104 e Porter.	Simmons Edna, Linden Place.
Patton Evalyn F, "	Simmons John, 903 Perry.
Patterson Edna J, 1006 e Porter.	Smith Chas E, 604 e Erie.
Pearce Harvey G, 1101 e Porter.	Smith Girard, 619 e Cass.
Perrine C H, 213 Park.	Smith Josephine C, 1003 Mich ave e. +
Pelkey Izolia, 403 n Mingo.	Smith Robert C P, 116 n Huron.
Perrine Preston, 213 Park.	Smith Wm B, 515 Mich ave e.
Phillips Hildreth J, 206 s Mingo.	Soule Mattie I, 1207 Jackson. -
Post W E, 318 Mich ave e.	Spencer Dean, 111 n Huron.
Potter Bertha L, 1104 e Porter.	Staley Maude, 504 e Erie.
Potter Milton C, 1102 Mich ave e. x	Staples Earl, 303 w Erie.
Pratt Belleneva, 412 e Erie.	Starr Maude, 709 Perry
Proctor Clara, 410 Bidwell.	Start Harry, 111 n Huron.
Proctor Ralph, 712 Perry.	Stinson Glenn, 612 e Porter.
Purdue Henry J, 213 Park.	Stoddard Grace, 110 n Oswego.
Quant Henry, 712 Perry.	Stogey Fred, 706 e Porter.

Groff Bros., J. W. GROFF. O. W. GROFF.
LUMBER, LATH, SHINGLES.

Yard and Planing Mill. 125 E. Cass St.. Albion, Mich.

Gale Mfg. Co., Agricultural Implements

STO	YOU
Stone Nathan J, 904 Mich ave e.	Walker J Frank, 517 e Erie.
Suydam Lee A, 907 e Porter.	Ward Warren, 619 e Cass.
Tamama Thos A, 411 Fitch.	Watson Hugh, 205 w Ash.
Taylor Hallis, 213 Park.	Welling Ada J, 315 Mich ave e.
Teller Edgar C, College Court.	White Irene M, 420 e Erie.
Temple Thomas, 1207 Jackson.	White Jas O, 604 e Erie.
Thayer Eugene, 604 e Erie.	White Lee, 116 n Huron.
Thomas Bertha, 904 Mich ave e.	White R J, 318 Mich ave e.
Thompson Minnie, 1011 Perry.	White Shuyler, 706 e Porter.
Todd Arthur, 1102 Mich ave e. x	Whitney Herbert, 1106 Perry.
Tombs James, 419 e Cass.	Wilcox Lee, 519 e Cass.
Tuttle John, 519 Mich ave e.	Wiley Merlin L, 510 e Erie.
Tuttle John L, 519 Mich ave e.	Wixom Anna L, 404 e Porter.
Tyrrell Fannie, 310 Mich ave e.	Williams Clarence M, 717 e Cass.
Valentine Chas, 1013 e Erie.	Williams Fitch R, 203 w Porter.
VanSickles Elmer, 708 Mich ave e.	Willison Nelson, 502 Mich ave e.
Vicory Alonzo, 602 e Porter.	Wolcott Estella N, 108 s Ionia.
Vincent Maude, 309 e Erie.	Wood Elmer E, 404 e Erie.
Voss Hattie, 601 e Erie.	Woods Josephine, 1010 Porter.
Vunk Cora M, 612 e Erie.	Woodworth Leo D, 410 Bidwell.
Wagner Benj, 1009 Mich ave e.	Wortley Maude, 415 n Huron.
Wagner Ethel, "	Wyatt Richard, 411 Fitch.
Wagner Munson, 502 Fitch.	Youngs Mary E, 202 Irwin ave.

CORRECTIONS AND ADDITIONS. 1894-5.

NOTE.—This List contains all misspelled names of the general list and all errors made in the street numbers, beside the addition of names of persons moving into the city since the list was compiled, and change of residence made by several.

ARR	BOO
Allison Andrew, 334 w Arthur, mldr.	Bealle Betry, pastry cook, Albion Hse.
Allison Fannie M, 334 w Arthur.	Blair Homer C, 216 e Erie.
Althen ——— 204 s Superior.	Booth Frank, 200 s Superior, 3d fl.
Arnold John, 115 Burns.	Booth Wm L, 200 s Superior, 3d fl.

Perkins & Steele, Dealers in Hard and Soft Coal, Wood, Flour, Feed, Salt, Lime, Brick, Cement, Drain Tile and Sewer Pipe, Baled Hay and Straw, Illuminating Oils, Etc.
202 North Superior St., Albion, Mich.

Tell your friends to go to Galloway's for all Dry Goods, Carpets and Matings.

Use Best Soap Made--Albion Electric.

82

ALBION CITY DIRECTORY

BRI	WEL
Britten Fred E, 107 w Mulberry. Bryant Cora M, 614 w Erie. Bryant John J, 614 w Erie. Callahan James, clerk Commercial. Chatfield L Smith, 8— w Erie. Cook Thos J, 406 s Superior 2d fl, print. DeBow Florence E, 218 w Pine. DeBow Margaret G, 218 w Pine. DeBow Roscoe H Deyoe Belle, 404 e Erie, comp Recorder. Eisentrager Eugene, 118 Pine. Eisentrager Helen, 118 Pine. Eslow J C, rooms Eslow block. Ferguson W A, 110 s Huron. Ferguson Mrs W A, 110 s Superior. Greene George, 402 s Superior, 2d fl. Jennings Mrs, 310 Fitch. Manning Robert, 402 s Superior, 2d fl. Merrill Geo, 306 w Cass. Mills Andrew, bds Commercial Hotel. Muffy John, 1216 n Eaton, farmer. Perry John, 412 e Cass. Romeyn Susan, 402 e Cass. Ross Augusta, 311 e Cass. Ross Ira, 311 e Cass, cobbler. Rawlinson W W, Warner block. Schofield Levi, Eaton st. Schofield Daisy, Eaton st. Slowey Ed, 203 s Ionia. Slowey Mae, 203 s Ionia. Titus Frank, 304 e Porter. Titus Mary L, 304 e Porter. Wilber Alice, 400 s Superior, 2d fl. Wilber Edwin C, 400 s Superior, 2d fl. Williams George, 402 s Superior, 2d fl. Zick Fred J, 923 Burr Oak, G. <i>Beaman Perfect Steel Fence Company</i> , Of- fice room 4 Putnam block.	<i>Gale, E. C. & O. H.</i> , Dealers in a general stock of hardware, 307 s Superior. Haines C C, 306 w Cass. Hardy Mary B, 603 e Cass. Hagen Marcus, 105 Berrien s. Hogmire Francis, 109 w Ash. Hogmire Jane A, 109 w Ash. <i>Hill & Allen</i> , dealers in boots and shoes, 117 s Superior. <i>Household Treasury</i> , H J Richardson & Co, publishers, job printers, subscrip- tion agents, 208 s Superior, 2d fl. <i>Hunt Lewis</i> , propr of Riverside Bakery, 111 n Superior. Fresh baked bread, cake, pies, etc, always on hand. Suc- cessor to C R Bostford. Res, same as place of business. <i>Mains Fredereck</i> , attorney at law, suc- cessor to Mains & Mains. Office in Comstock Block, s Superior, 2d floor, front suite. Res, 304 s Ingham. <i>Miller, Jas. L.</i> , justice of peace and col- lector, office 103 w Porter, 2d fl, res, 114 w Center. <i>Porr, Wm. J.</i> , plumber, office 111 w Cass. <i>Rafter L. G.</i> , proprietor of Central Mar- ket, 201 n Superior. <i>Recorder, The Albion, V. J. Tafft</i> , proprie- tor and editor. A large weekly cir- culation among the best readers of the community. Fine job work a specialty office 105 and 107 w Porter. <i>Williamson, D. E.</i> , proprietor tonsorial parlors 110 s Superior. Fine and ar- tistic shaving and hair cutting. <i>Welsh & Neal</i> , photographers, 110 e Erie.

Groff Bros.,

J. W. GROFF.

LUMBER, LATH, SHINGLES.

Yard and Planing Mill, 125 E. Cass St., Albion, Mich.

O. W. GROFF.

Gale Mfg. Company, Agricultural Implements.

ALBION CITY DIRECTORY.

83

A CLASSIFIED LIST Of the Business Firms and Business Men of Albion.

AGRICULTURAL IMPLEMENTS, DEALERS. Parsons & Joy, see card pg 63, and ad. pg 5. Also carry a stock of car- riages, harnesses, whips, robes, etc. AGRICULTURAL IMPLEMENTS, MANUFACTURERS. Gale Manufacturing Co., office and works n Albion See ad. top right of Directory and inset half tone en- graving. Card pg 48. ARCHITECT. M L Boyer, see ad., card pg 39. ARTIST. J H Scott, portrait and crayon work, see card pg 68 and ad. pg 3. ARTIFICIAL STONE WALK BUILDER. C Murray, see card pg 61. BAKERIES. C R Botsford, 111 n Superior, see card pg 38. Wheeler Vari Nuys, 120 s Superior. BANKS. Albion Exchange, see card pg 33. Commercial & Savings, see card pg 42. First National Bank, see card pg 47. BARBERS. C P Long, 103 w Porter, see card pg 58. John Reed, 210 s Superior, 2d fl, card pg 66. Fred Thompson, 203 s Superior, card pg 72. D E Williamson, 110 s Superior, card under corrections and additions. Bolton & Wing, Albion House. C McDonald, under U S express office. Harvy Sweet, 104 s Superior.	BICYCLE MANUFACTURERS. Emerald Cycle Co., 204 w Cass, see ad, card pg 65. BRASS MANUFACTURERS. Keenan & Hess, n Clark. BLACKSMITHS. Brezette & Son, see card pg 39. Smades & Massacar, see card pg 69, and ad. R A Weiderwax, see ad., card pg 75. E H Metz, 118 Mich ave e. L D Williamson, 117 Mich ave e. J Wright, 501 s Superior, BOARDING HOUSE. Mrs B C Benson, see card pg 37. BOOTS & SHOES. J W Gillespie, see card pg 49, and ad. Hill & Allen, see ad., and card under corrections and additions. H R Riker, see card pg 66. Amidon & Staples, 215 s Superior. A J Frost, 207 s Superior. CARRIAGE DEALERS. Parsons & Joy. see card pg 63 and ad. pg 5. Rousseau Harness Co, see card pg 67 and ad. pg 4. Romondo Davis. CARRIAGE MANUFACTURERS. Elms Buggy Co, see card pg 46, and sketch of works, and ad. CIGAR MANUFACTURERS. W E Baldwin, see ad., card pg 35. T J Fury, 201 s Superior, 2d fl. CIGAR AND TOBACCO RETAILER Chas R Reed, see card pg 66. See al- so groceries and sample rooms.
--	---

Perkins & Steele

Dealers in Hard and Soft Coal, Wood, Flour, Feed, Salt,
Lime, Brick, Cement, Drain Tile and Sewer Pipe, Baled Hay,
Straw, Illuminating Oils, Etc.
202 NORTH SUPERIOR STREET, ALBION, MICH.

Use Best Soap Made-Albion Electric.

84

ALBION CITY DIRECTORY.

CLOTHIERS AND GENTS.' FURNISHERS.

F F Hoaglin, see card pg 53 and ad, pg 5.
I Jacobs, see card pg 55.
Schneider & Mapes, see ad., and card pg 68.
Cooper & Hunter, 316 Superior.
Morris Klein, 206 s Superior.

COBBLERS.

H Riker, see card pg 66.
J C Douglas, 102 e Erie, 2d fl.
W C Durkee, 210 s Superior, 2d fl.
Ira Ross, 311 e Cass.

COAL AND WOOD.

Perkins & Steele, see card pg 64 and ad right bottom edges of Directory.
C Howard Daskam, see card pg 43.
T J Mack, 203 n Superior.

CONFECTIONERS.

Wm T Norris, see ad., and card pg 62.
Wheeler Van Nuys, 120 s Superior.

CROCKERY AND GLASSWARE.

H H Mann, see card pg 59.

DENTISTS.

C E DeBow, see card pg 44.
C H Worboys, see card pg 76.
W T Wright, 317 s Superior 2d fl.

DRESSMAKERS.

Alice C Abbott, 112 River.
Allen Libbie F, 117 e Ash.
Annis, Theresa V, 406 s Ionia.
Austin Cora T, 511 n Eaton.
Ball Arletta, 1102 Mich ave e.
Beman, Minnie A, 908 Burr Oak.
Berry Mary A, 403 Mich ave e.
Bliss, Susie E, 107 w Elm.
Bray Carrie T, 515 n Division.
Burns Etta S, 110 w Ash.
Carr Ella J, 110 s Clinton.
Clemens Millie E, 402 e Cass.
Coffin Minnie, 1217 Burns.

Every Laura A, 217 s Mingo.
Farrant Alice L, 807 e Cass.
Fritz Adelle, 410 n Berrien.
Green Della, 407 e Porter.
Groff Ella, off e Pine.
Hadley, Sarah J, 410 Fitch.
Hall Augusta H, 417 e Porter.
Hall Mattie, 417 e Porter.
Hagle Emma J, 203 w Erie.
Horton Etta B, 303 s Ionia.
Leach Francis, 118 w Erie.
Loomis Lydia M, 724 n Eaton.
Ludlow Cynthia, 1103 e Cass.
Manee Florence, 308 w Erie.
Merritt Mary 301 w Center.
Paine Martha, 312 Bidwell.
Patten Marie M, 802 n Ionia.
Romeyn Susan, 402 e Cass.
Simpson Adaline, 317 Crandall.
Smith Emma S, 508 Burr Oak.
Snyder Julia J, 209 n Pearl.
Spencer Alma, 216 Mich ave.
Spooner Bertha A, 410 e Porter.
Thayer Rose M, 212 w North.
Walford Eva L, 112 n Berrien.
Welch Lizzie E, 310 s Ionia.
Mrs W H Watkins, Irwin blk, room 8.
Wightman Minnie M, 412 e Cass.
Wines Ida, 718 n Eaton.
Yost Flora D C, 303 Linclon.

DRUGGISTS.

J E Gary, see card pg 49.
B F Kinmont, see card pg 56.
E L Moore, see card pg 61.
Vaughan & Thomson, see card pg 74.
S M Raftery, 307 s Superior.
D C Reynolds, 115 n Superior.

DRY GOODS.

Geo T Bullen, see card pg 40.
M D Galloway, see card pg 49 and side line advertising in Directory.
Jewett & Knapp, see card pg 55.
S M Reed, see card pg 66.
Austin & Tucker, 202 s Superior.

J. W. GROFF.

O. W. GROFF.

Groff Bros.,

LUMBER, LATH AND SHINGLES.

Gale Mfg. Co., Agricultural Implements.

ALBION CITY DIRECTORY.

85

EXPRESS COMPANIES.

American Express, 306 s Superior, D
M Mitchell agt.
United States Express, 300 s Superior,
H W Mosher, agt.

FARMER'S SHEDS.

T J Mack, 203 n Superior.

FENCE MANUFACTURERS.

F F Beaman, office, room 4, Irwin Blk.
F L Irwin, office, room 4, Irwin Block.

FIRE DEPARTMENT

and council rooms, 107 w Cass.

FLORISTS.

Dysinger Sisters; see ad., and card, card, page 45.
Mrs Stevens, Erie street.

FLOUR AND FEED.

Fred L. Crane; see card, page 43, and ad., page 3.
Perkins & Steele; see card, page 64, and ads., right bottom of Directory.

FRUIT DEALER.

Joe Perasso, 108 s Superior.
See also Grocers.

FURNITURE DEALERS.

G H Killian; see ad., and card, page 56.
W H Roudenbush; see ad., and card, page 67.

FUNERAL DIRECTORS.

G W. Killian; see ad., and card, page 56.
W H Roudenbush; see card, page 67.

GROCERS.

F L Crane; see ad., and card, page 43.
W H Rodenbach, see ad., and card, page 43.
Torrey & Burnett; see ad., and card, page 73.
Archie P Wolcott, see card, page 76.
Carrington & Ott, 109 s Superior.

N & E A Davis, 113 s Superior.
Richter Grocery Co, 408 s Superior.
E J Emmons, 113 n Superior.
Sibley & Clark, 118 s Superior.
F Hogmire, 410 s Superior.
J E Perrine, 315 s Superior.

HARDWARE.

E C & O H Gale, see card, corrections and additions.
Slowey & Jeffries; see ad., and card, page 69.
Baughman & Power, 311 s Superior.
Austin & Smith, 107 s Superior.

HARNESS MAKERS.

Rousseau Harness Co.; see ad., and card, page 67.
M L Bond, 312 s Superior.

HARNESS DEALERS.

Parsons & Joy; see card, page 63.
Rousseau Harness Co; see card, page 67, and ad.
M L Bond, 312 s Superior.

HOTELS.

Albion House; see card, page 33.
Allen House; see card, page 53.
Commercial Hotel; see card, page 42.
VanAtta House; see ad, and card, page 73.

INSURANCE AGENTS.

Jas H Bartley; see card, page 36.
O L Davis; see card, page 44.
A W C Gregory; see card, page 50.
Otis A Leonard; see card, page 57.
A L McCutcheon; see card, page 59.
B W Davis, 409 s Superior, 2d fl.
Fred Mains; see card, page 58.

JEWELERS.

Wm Steels & Son; see card, page 71.
R Elwood, 213 s Superior.
R F Church, 204 s Superior.
Harvey Sweet, 104 s Superior.

PERKINS & STEELE, Dealers in Hard and Soft Coal, Wood, Flour, Feed, Salt, Lime, Brick, Cement, Drain Tile and Sewer Pipe, Balen Hay, Straw, Illuminating Oils, Etc., 202 North Superior St., Albion, Mich.

"Onyx" Black Hosiery never changes; sold by M. D. Galloway; reliable goods.

Use the Best
Soap Made

Albion Electric

86

ALBION CITY DIRECTORY.

JOB PRINTERS.

Household Treasury; see card, corrections and additions, and inset ad.
The Mirror; see card, page 61, and insert ad.

The Recorder; see card, corrections and additions, and insert ad.

JUSTICES.

A W C Gregory; see card, page 50.
James L. Miller; see card, corrections and additions.

LAWYERS.

Frederick Mains; see card, page 58.
Adelbert & A M Culver, 404 s Superior, 2d fl.
R Loud, Irwin Block, room 1.
M D Weeks, 211 s Superior, 2d fl.

LAUNDRIES.

Albion Steam Laundry; see card, prge 33.
Superior Steam Laundry, 414 s Super'r
Chinese Laundry, 102 s Superior.

LIVERY AND FEED STABLES.

T Power, 416 s Superior.
O Lamont, 108 Mich ave e.

LOAN AND BUILD'G ASSOCIAT'N.
Homestead Building and Loan Association; office, 212 s Superior, 2d fl.

LUMBER DEALERS.

Groff Bros; see card, page 50, and ads, left bottom of pages of Directory
Keep & Wilder; see card, page 55.
W M Loder; see card, page 58.
F R Parmelee & Co, 105 Mich ave e.

MALLEABLE IRON M'FRS.

Albion Malleable Iron Co; see card on page 33.

MARBLE DEALER.

A M Barry, 114 Mich ave e.

MEAT MARKERS.

L G Rafter; see card, corrections and additions.

Geo Haward & Sons, 116 s Superior.
E C Robertson, 102 e Erie.
Youngs & Kniver, 410 s Superior.

MEDICINE MANUFACTORIES.

Pyramid Pile Cure; see card on page 65 and ad on map.
Brant Medicine Co; office and factory on e Mulberry.

MERCHANT MILLERS.

Albion Milling Co, W B Knickerbocker proprietor; see card, page 33.
Amsden & Campbell, 203 e Cass.

MERCHANT TAILORS.

J Anderson; see ad, ann crdd, page 34.
Wm E McDougall; see card, page 60, and ad on front cover.

C N Cady, 213 s Superior.
Morris & Klien, 318 s Superior.

MILLINERS.

Bates & Vorce; see card, page 36.
Bertha Gurley & Co; see card, page 51.
Mrs Babcock, 306 s Superior, 2d fl.
Mrs Anna McDonald, 216 State, 2d fl.

MUSIC DEALER.

A Emmons; see card, page 46.

NOVELTY STORES.

Hollon & Hungerford; see card, pg 53.
J S Millard & Co, 404 s Superior.

NOTARY PUBLICS.

O L Davis; see card, page 44.
A W C Gregory; see card, page 50.
F A Wheelock, 101 w Porter, 2d fl.
L S Warren, 406 s Superior, 2d fl.
M D Weeks, 211 s Superior, 2d fl.

PHOTOGRAPHERS.

J H Scott; see ad, and card, page 68.
E L Burgess, 301 s Superior, 2d fl.
John R Hatstead, cor of Mich ave and n Superior.
Welsh & Neal, see card, corrections and additions.

Groff Bros,

J. W. GROFF.

LUMBER, LATH, SHINGLES.

O. W. GROFF.

Gale. Mfg Co., Agricultural Implements.

ALBION CITY DIRECTORY.

87

PHYSICIANS.

C L Barber; see card, page 35.
A G Bruce; see card, page 39.
A M Haight; see card, page 51.
Meta Howard; see card, page 53.
Drs F E Palmer; see card, page 63.
E L Parmeter; see card, page 63.
H D Thomason, office 107 w Porter.
J C Foster, 115 s Superior, 2d fl.
W W Collins, res, 510 e Erie.

PLANING MILLS.

See lumber dealers.

PLUMBER.

Wm J Porr; see ad, and card, page 64.

POST OFFICE.

No. 115 s Superior. John Fanning, postmaster.

PRODUCE DEALERS.

Bernard Obertries; see card, page 62.
L L Putnam; see card, page 55.

REAL ESTATE.

F L Irwin; see card, page 55.
O L Davis; see card, page 44.

RESTAURANTS.

Lewis Hunt; see card, corrections and additions.
Farwell & Rhinemiller; see card on page 47.

Wheeler VanNuys, 120 s Superior.

SAMPLE ROOMS.

"Budweiser," 401 s Superior.
Waldvogel & Hoaglin, 104 e Erie.
John G Fox, 114 s Superior.
Sam Hodges, 210 s Superior.
Bernard Obertries, s Superior.
See also hotels.

SECOND HAND STORE.

F A Jennings, 112 e Erie.

SOAP MANUFACTURERS.

Albion Electric Soap Company; see card, page 53, and ads, left top of pages of Directory.

STEAM DYERS.

W E Andrews; see card, page 34, and ad, lower half back cover of Albion book.

TELEGRAPH OFFICES.

Postal Telegraph Co; see card (Chas R Reed), page 66.
Western Union; see card, page 75.

TELEPHONE STATION.

Michigan Bell Telephone, office, 303 s Superior. H W Mosher, mgr.

UPHOLSTERERS.

See furniture dealers.

VETERINARY SURGEONS.

H S Smith, cor Eaton and Elm.
Jno M Benedict, 219 Perry.

WAGON MAKERS.

Martin Haven, 505 s Superior.
L D Williamson, 117 Mich ave e.

WHOLESALE PAPER DEALERS.

Lane & Jacobs, 412 s Superior.

WINDMILL MANUFACTURERS.

Union Windmill Co; see card, page 73.
Wolcott Windmill and Pump Co, office on east Mich ave.

CITY OFFICERS.

Mayor—W. B. KNICKERBOCKER.
City Clerk—FRANK LABERTEAUX.
Marshall—EDWARD C. SHAFFER.
Deputy Marshall—DELOS HARRISON.
Deputy Marshall—JACOB MAYS.
City Attorney—M. D. WEEKS.

FIRE DEPARTMENT.

Chief Engineer—F. W. PEABODY.
Capt. Hose Company—ELMER JACOBS.
Capt. Hook and Ladder Co.—P. M. DEARING.

ALDERMEN.

First Ward, { Walter M. Watson.
 { E. C. Lester.

Perkins & Steele,

Dealers in Hard and Soft Coal, Wood, Flour, Feed, Salt, Lime Brick, Cement, Drain Tile and Sewer Pipe, Baled Hay, Straw Illuminating Oils, Etc.

202 NORTH SUPERIOR STREET, ALBION, MICH.

It will cause no domestic trouble if you trade at Galloway's.

Prices are right

Use the Best
Soap Made

Albion Electric

88

ALBION CITY DIRECTORY.

Second Ward, { Calvin S. Smith.
Delos Fall.
Third Ward, { V. J. Tefft.
F. E. Palmer.
Fourth Ward, { J. C. Rousseau.
C. W. Dalrymple.
STANDING COMMITTEES OF THE COMMON
COUNCIL.

Finance—DALRYMPLE, WATSON, TEFFT.
Streets and Bridges—LESTER, DAL-
RYMPLE, ROUSSEAU.
Fire—PALMER, TEFFT, ROUSSEAU.
Public Grounds—WATSON, FALL, LES-
TER.
Printing—FALL, WATSON, SMITH.
Ordinance—TEFFT, FALL, PALMER.
License—SMITH, LESTER, PALMER.
Nuisance—ROUSSEAU, SMITH, DALRYM-
PLE.
Water Commission—H. M. DEARING,
pres.; P. M. DEARING, secy.; M. S.
AMSDEN, A. J. GALE, ISAAC SIBLEY,
C. F. AUSTIN.
Cemetery Board of Control—GEO. F.
BARRY, ISAAC SIBLEY, JOHN FINLEY.
Board of Education—C. F. AUSTIN,
EARL KNIGHT, MRS F. E. PALMER, C.
W. DALRYMPLE, DELOS FALL, JOHN
G. BROWN.

PRESBYTERIAN CHURCH.

BOARD OF TRUSTEES.

Chairman—S. A. Wilder.
Secy.—Earl Knight.
Treasr.—C. D. Raynor.
Fred Herrick, H. M. Brown, Wm.
Boyd, W. C. Hull, S. B. VanOstrand.

RULING ELDERS.

R. B. Shipman, Wm. Boyd, H. M.
Brown, W. C. Hull, S. A. Wilder, S.
B. VanOstrand.

SUNDAY SCHOOL.

Supt.—F. S. Dowd.
Asst.—Fred Herrick.

Secy. and Treas.—Mrs. C. M. Stoddard.
Librarian—C. M. Stoddard.
Asst.—Augustus Glasscoff.

EPISCOPAL.

Rector—Rev. Thos. Henley.

VESTRY.

Sr. Warden—H. D. Thomason.
Jr. Warden—C. C. Lane.
J. C. Rousseau, Chas. Mc. Clellan, A.
J. Gale, J. J. Howell, Isaac Miller.
Clerk—Albert Culver.

METHODIST CHURCH.

BOARD OF TRUSTEES.

Pres.—J. A. Howell.
Secy.—Delos Fall.
Treasr.—E. P. Robertson.
Martin Haven, E. Sutton, Henry How-
ard, Marsh Dickey, D. L. Jacobs,
Samuel Dickie.

BOARD OF STEWARDS.

Pres.—E. N. Parsons.
Secy.—N. T. Kirk.
Treasr.—H. W. Mosher.
Jacob Anderson, M. B. Coykendall, J.
E. Perine, A. G. Bruce, J. L.
Thomas, M. C. Beaman, Sennet Fer-
guson, Geo. T. Bullen, J. O. Banks,
A. Emmons.

Dist. Steward—E. N. Parsons.
Organist—John M. Pearson.
Sexton—C. B. Hungerford.

SUNDAY SCHOOL.

Supt.—F. S. Goodrich.
Asst.—W. F. Kendrick.
Secy.—V. G. Mays.
Treasr.—J. B. Field.
Supt. Primary Dept.—Sarah Greeley.
Secy. Primary Dept.—Kate McWithy.
Asst.—Mrs. Frank Adams.
Pres. Missionary Society—Mrs. N. B.
Gardner.
Treasr.—W. F. Kendrick.

J. W. GROFF.

O. W. GROFF.

Groff Bros.,

Dealers
in . . .

LUMBER, LATH, SHINGLES.

Gale Mfg. Co., Agricultural Implements.

ALBION CITY DIRECTORY.

89

FIRST BAPTIST CHURCH OF ALBION

TRUSTEES.

Chas. F. Austin, George Harvey, F. R.
Parmelee, S. H. Belcher, M. D.
Weeks, Geo. N. Palmer.
Clerk—M. D. Weeks.
Treasurer—H. M. Dearing.
Supt. Bible School—M. D. Weeks.
Assistant, S. H. Belcher.

SUNDAY SCHOOL.

Supt.—M. D. Weeks.
Assistant—S. H. Belcher.
Secy.—E. E. Harlow.
Treas.—Mary Heaney.
Librarian—Edward G. Peck.

LUTHERAN CHURCH.

Elders—Louis Rather, August Fred-
erick.
Vorsteher—Fred Gress, Henry Woch-
holtz.
Trustees—Herman Schumacher, Fred
Zick, Carl Scheumacher.
Secretary—Fred Scheumachrr.
Treasurer—Jos. Geisen.

MACCABEES.

ALBION TENT NO. 108.

Meetings held every Thursday even-
ing. Jacobs block, 2d floor. Election
of officers for 1895 occurs for insertion.

MODERN WOODMEN.

Meetings held every Friday night in
the Jacobs block 2d floor. Election
of officers for 1895 too late for insertion.

ODD FELLOWS.

CALHOUN LODGE NO. 60.

N. G.—Frank Parmelee.
V. G.—George Loomis.
R. S.—Fred Ellis.
F. S.—John Peterson.
T.—D. V. Aldrich.

ALBION LODGE DAUGHTES OF REBECCA, NO. 23.

N. G.—Mrs. Millie Varney.
V. G.—Mrs. Jockett.
Rec. Sec.—Mrs. Frank Parmelee.
Treas.—Mrs. Willard Durkee.
F. S.—Mrs. Ed. Webster.
Rooms 208 South Superior street, 3d
floor. Lodge meetings every Monday
evening.

Rebecca Lodge meetings held same
place each first and third Wednesday.

A. O. U. W.

ALBION LODGE NO. 36.

P. M. W.—Geo. F. Barry.
M. W.—Fred Gress.
Foreman—E. E. Harlow.
Overseer—G. P. Davis.
Recorder—W. E. Ferguson.
Financier—C. M. Snyder.
Receiver—H. M. Dearing.
Guide—H. L. Beman.
I. W.—Henry Sheik.
O. W.—A. E. Grundeman.
Representative to Grand Lodge—Geo.
Barry.
Alternate—John Peterson.

SELECT KNIGHTS.

Com.—C. F. Austin.
V. C.—D. M. Babcock.
L. C.—Fred Hageman.
Rec.—C. M. Snyder.
R. T.—C. M. Snyder.
Treas.—H. M. Dearing.
S. B.—Geo. E. Warner.
S. W.—W. H. Lusk.
J. W.—H. Bradley.
G.—J. P. Clough.
Trustee (3 years)—Wells Smith.
Rep. to G. Legion—Harry Pullin.
Alternate—Wallace B. Green.

PERKINS & STEELE,

Dealers in Hard and Soft Coal, Wood, Flour, Feed, Salt,
Lime, Brick, Cement, Drain Tile and Sewer Pipe, Baloe
Hay, Straw, Illuminating Oils, Etc., 202 North Superior St., Albion, Mich.

One price only on Dry Goods at Galloways. Everything just as represented.

Use the Best
Soap Made

Albion Electric

90

ALBION CITY DIRECTORY.

DEGREE OF HONOR.

C of H.—Mary E. Graves.
L. of H.—Janette Sebastian.
C. of C.—Sophia Barry.
Rec.—Agnes M. Wiley.
Fin.—Mary A. Niver.
Receiver.—Rosa A. Price.
S. U.—Mary E. Hoyt.
I. W.—Sara A. Perry.
O. W.—Elizabeth Shepard.
Rep.—Elizabeth Shepard.
Alt. Rep.—Emily R. Rogers.
Trustee, 3 years—Jennie Franklin.

MASONIC.

MURAT LODGE NO. 14, F. & A. M.

Elections of this order held too late
insertion. Lodge rooms on third floor
of the Irwin Block. Meetings held
every third Monday.

ALBION CHAPTER NO. 32, R. A. M.

Meetings 1st Thursday. Rooms in
Putnam Block, third floor.
E. H. P.—Wm. P. Davis.
K.—J. D. Mapes.
S.—H. L. Burgess.
Treas.—Chas. W. Dalrymple.
Secy.—Wm. Steel.
C. of H.—J. P. Einley.
P. S.—Wm. C. Tuttle.
R. A. C.—S. H. Bush.
M. 3d V.—Wm. E. Thompson.
M. 2d V.—J. Devring.
M. 1st V.—Chas. S. Davis.
Sentinel—E. Southworth.
Stewards—Geo. W. Schneider, Wm. S.
Price.

ALBION COUNCIL NO. 57, R. & S. M.

Officers of this lodge elected too late
for insertion. Rooms third floor Ir-
win Block. Meetings 4th Friday.

ALBION CHAPTER NO. 124, O. E. S.

Worthy Matron—Mrs. Lou Miller.

Worthy Patron—G. W. Schneider.
A. M.—Mrs. Emmaline K. Thompson.
Sec.—Rose A. Price.
Treas.—Julietta Schneider.
Conductress—Myrtle Ray.
Associate—Mrs. S. Y. Hill.
Ada—Miss Fra Rousseau.
Ruth—Mrs. I. L. Silbey.
Esther—Mrs. Libbie Foster.
Martha—Miss Clara Ensign.
Electa—Miss Mary Graves.
Warder—Miss Ada Rogers.
Sentinel—E. Southworth.
Chaplain—Mrs. Robert Simpson.

INDEPENDENT ORDER OF FORRESTERS

C. R.—Walter M. Watson.
V. C. R.—Elvin Richardson.
P. C. R.—R. D. Staples.
Financial Secy.—W. P. Robertson.
Treas.—T. J. Mack.
Recording Secy.—Chas. F. Porr.
Chaplain—Geo. W. Wright.
S. W.—A. D. Elliott.
J. W.—E. C. Shaffer.
S. B.—B. W. Butler.
J. B.—B. A. Gale.

KNIGHTS OF PYTHIAS.

ALBION LODGE NO. 57.

C. C.—S. B. VanOstrand.
V. C.—B. C. Allen.
P.—J. D. Mapes.
M. of W.—S. M. Reed.
K. of R. and M. of S.—B. W. Bttler.
M. of E.—W. H. Rogers.
M at A.—W. E. Waldron.
Trustees—John Finley, R. E. Schu-
macher, F. F. Hoaglin.

APOLLO DIVISION, UNIFORM RANK, K. P.

Capt.—Chas. McClellan.
1st Lieut.—D. A. Garfield.
2d Lieut.—F. C. Sackett.

J. W. GROFF.

Dealers
in . . .

LUMBER, LATH, SHINGLES.

aning Mill, 125 E. Cass St., Albion, Mich.

O. W. GROFF

Gale Mfg. Co., Agricultural Implements.

ALBION CITY DIRECTORY.

91

G. A. R.

E. W. HOLLINGSWORTH POST NO 210.
Com.—H. F. Gilbert.
Adj.—S. D. Wiley.
S. V. C.—Reuben Page.
J. V. C.—N. T. Kirk.
Surgeon—A. G. Bruce.
Chaplain—H. D. Jordan.
Quartermaster—C. T. Smith.
O. D.—Wallace Green.
O. G.—
Col. Bearer.—
Banner Bearer.—
Bugler.—
Delegates to State Encampment.—
Hall over Hollon & Hungerford's.

E. A. U.

Advocate—Louisa Eslow.
Chancellor—Lizzie Wright.
Pres.—C. M. Snyder.
Vice Pres.—Jane E. Heys.
Auxilliary—Harriet Brezette.
Secretary—Mabel Heys.
Treas.—A. W. C. Gregory.
Chaplain—Della Eslow.
Accountant—John Strohmer.
Warden—Flora Saunders.
Watchman—James Douglas.
Sentinel—C. L. Eslow.
Conductor—Ada Sweet.
Assistant—Mrs. Wallace Green.

THE COMMERCIAL

 JOHN H.
CALLAHAN.
PROP.

THE BEST HOTEL IN THE CITY

WITH \$1.50
A DAY RATES.

SPECIAL RATES
TO WEEKLY
BOARDERS.

W. Porter Street
off Superior.

Our 14 lb racer is a Beauty,
but for wear and tear take
our 25 lb. road wheel,
and our 20 lb. Ladies wheel,
we are making a special effort
on and you cannot beat
it for style, durability or
price.

**Emerald
Cycle Mfg Co.**
manufactures of
Bicycles
pneumatic
Sulkies
and
Carriages.

Work,
Workmanship
and
Material
the best.

Option of Steel or Wood Rims.

Option of Single or Double Tube Tire.

Bicycles

GUARANTEED FOR ONE YEAR.

Wheels made to order, bought sold and exchanged. Repair-
ing, Nickeling and enameling of all kinds.

Bicycle weight.

Emerald R. B. 14 to 17 lbs.

Emerald Q. B. S. 17 to 25 lb.

Emerald L. B. 25 to 30 lbs.

Ladies G. B. 25 to 28 lbs.

Favorite P. M. C. 30 to 35 lb.



Factory Corner Cass
and Clinton Sts.
Office Putnam Block.

Parsons & Joy Farm Implements

Highest Price paid for Beans, Clover Seed. Etc.

And also exclusive agents for

Gale Manufg Co. and Elms Buggy Works

and a full line of

Harness, Blankets, Robes, Etc.

**G. H. Kilian
Furniture Co.**

Dealers in

Furniture

Baby Carriages,
Pictures, Picture
Molding,

Undertaking.

Largest store in the city. 4 large floors.

Respectfully

G. H. KILIAN, Prop. and Mgr.

**Will T. Norris
Confectioner.**

Pure Candies

made fresh every day.

Ice Cream and Soda Water

Oysters in their Season.

409 S. Superior St.

Albion, Mich.

T. A. Roudenbush,

DEALER IN

Furniture

and

**Funeral
Supplies**

FUNERAL DIRECTOR.

303 South Superior St.

Albion, Mich.

J. Smodes.

C. N. Tolles.

SMODES & TOLLES,

HORSE SHOEING

and

General

Blacksmithing

A specialty made of Road
and Track Shoeing

127 East Cass St.

Albion, Mich.

Russ A. Weiderwax

PROP. OF CITY SHOEING SHOP.

**Horse Shoer
and Jobber.**

All cases of Interfering or
Forging remedied.

a Specialty Made of

Diseased Feet and

Faulty Action.

G. W. GILLESPIE,

Dealer in

Boots and Shoes.

Fine Custom Work

and

Repairing Done Neatly.

209 North Superior St., Albion

Next Door to First National Bank.

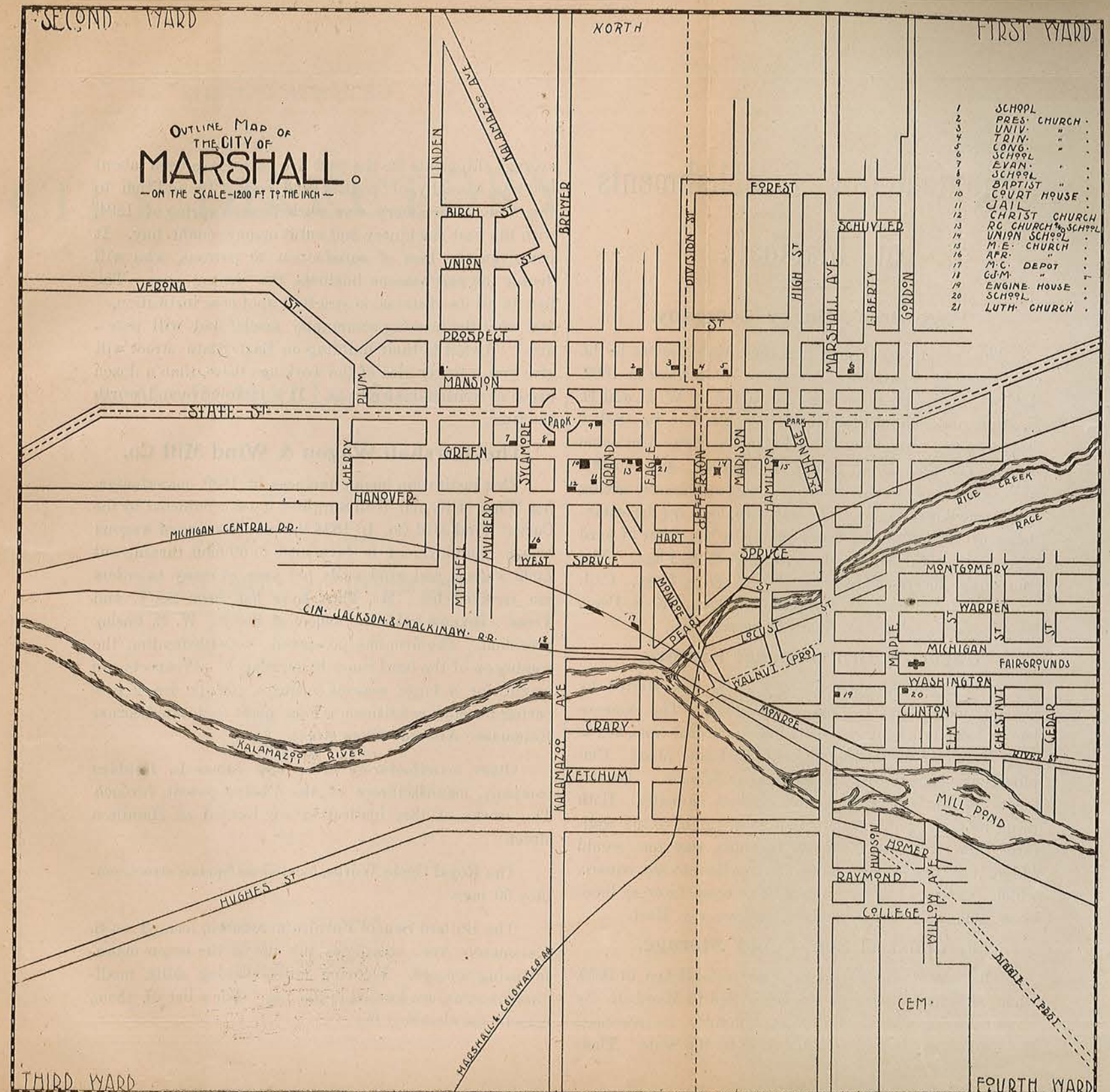

Manufacturing Establishments of Marshall.

Page Bros'. Buggy Company.

This plant, the largest manufacturing concern in the city, grew out of what was begun by W. L. Page in 1869. Afterwards the business was conducted by W. L. and E. E. Page, under the firm name of Page Bros'. In 1891 a stock company was formed for \$50,000, and the firm name became The Page Bros'. Buggy Company. About 5,000 high grade (only) vehicles are turned out annually giving employment to 75 men. The business done by the establishment to day, has been built up by the years of hard labor and careful study of W. L. and E. E. Page. The company's officers at present are W. L. Page, Pres., C. J. Cronin, Vice Pres.; J. R. Bently, Treas.; E. E. Page, Secy. Works located on South Kalamazo Ave.

Edgerton Bro's. Casket Factory.

A factory for manufacturing caskets was started by Geo H., and Sidney L. Edgerton, in 1887. The concern has increased its business many fold since that time, and to day it is one of the leading industries of the place. Employment is steadily furnished to 40 or 50 men. The capacity of the works are 6,000 caskets annually. Both proprietors are public spirited citizens, and have the well-fare of the city at heart. In a business way one would judge, that they are agreeable, and needless to say, square, which is always one testimonial of success in every business. The works are located on Jefferson cor. Hart.

J. Court & Son,—Cold Storage.

The firm of J. Court & Son, was established in 1879, when nothing in their line was conducted in Marshall. By honest dealing with the farming community, its patronage has made it the largest establishment in the State. Their

average shipments for the past five years have been about 500 tons annually, of poultry and eggs. In addition to this line, a creamery was started in the spring of 1894, with the best machinery and outfit money could buy. It has given the best of satisfaction to patrons, who will double the past seasons business the coming year. The firm in all its business, is strictly a spot case institution,—just what the farming community needs, and will patronize. A visit to their building on East State street will give you a better idea of the workings there, than a dozen pages of written descriptions. It is instructive and worth the time.

The Marshall Wagon & Wind Mill Co.

This institution began business in 1889, manufacturing Wind Mills and Well Supplies, it was conducted by the Carver Wind Mill Co. In 1894 the manufacture of wagons began. Employment is furnished to 50 men, turning out 2,000 wagons, and wind mills per year, as many as orders are received for. Mr. Thos. Eyre has been Sec'y. and Treas. He now holds the office of Sec'y. W. E. Bosley president. The firm has prospered, notwithstanding the coming on of the hard times in its infancy. Prospects are bright for a large seasons business, and the firm is preparing for such conditions. This plant is located corner Kalamazoo Ave. and State street.

Other manufacturers are: The James L. Dobbins company, manufacturers of the Phelps patent furnace. The works of this institution are located on Hamilton street.

The Royal Cycle Works, located on Spruce street, employ 50 men.

The Bullard School Furniture concern, located on S. Kalamazoo Ave., completes the list of the larger manufacturing concern. Flouring mills, planing mills, medicine concerns, are located in the city. For a list of them, consult the classified list.

AN ILLUSTRATED

CITY DIRECTORY

OF

MARSHALL, MICH.

COMPILED AND PUBLISHED BY

NATHANIEL L. HOLMES.

1894-5.

PRESS OF
MARSHALL STATESMAN,
MARSHALL CHRONICLE,
ALBION RECORDER.

CHAPMAN & JAMISON, SMITH, The Photographer,MANUFACTURERS OF THE
CELEBRATED**C. & J.,**

and . . .

Chapman's Winner,5 Cent Brands,
and last but not least**E. & W.,**

10 Cent Brands.

HAND MADE CIGARS.Watson Block,
Second Floor.

Makes High Grade

**American
— Aristos**

From Card Size up to

14 BY 17.Parlors 92 State Street,
Second Floor.

Call and See Specimens.

H. I. PECK —

PROPRIETOR OF

Livery and**•• Hack Line**

80 GREEN STREET.

The Most Stylish Turnouts
in the City.**JOHN HERTKORN,**

DEALER IN

Fresh, Saltand **Smoked****MEATS.**

226 State Street.

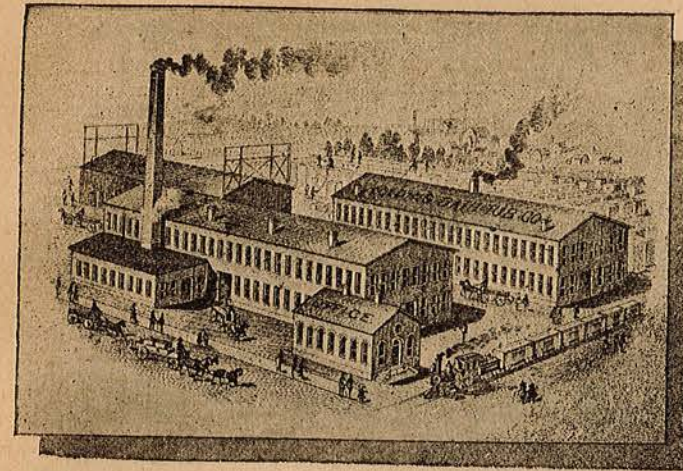
**FOLDING BATH TUB COMPANY**

MANUFACTURERS.

Folding, Stationary and Chair Bath Tubs a specialty. Furniture and all kinds of Novelties made to order; also Mouldings. Stair work and Hardwood finishing material, Newel Posts, Veranda Work, Custom Mill Work, Scroll Sawing, Turning and Brackets. All Stock Kiln Dried. Factory and Office opposite C., J. & M. R. R. depot.

MARSHALL, MICH.

C. A. GARDANIER,

PROPRIETOR OF

Hack, Livery AND Transfer Line.

Baggage Transfer Line From M. C. and C. J. & M. Railroads.

Special attention given to hack calls for ladies. General teaming. Carryalls for picnic parties. Carryall to and from boat landing at Lyon lake and also line to Brace Lake.

Telephone No. 11.

Stables 102, 104 and 106 Madison St.

Marshall, Mich.

A. C. STELLE,

DEALER IN

Grain and Farmers' Produce.

All Orders Delivered on Short Notice.

Always look for the red, white and blue sign on Eagle Street. It will pay you to call.

First Door North of Greene's Drug Store.

GEO. COLLINS, JR. GEO. HOELTZEL,

Dealer in all Kinds
... of ...

Fresh

and Salted

MEATS. ..

62 State Street.

LIVERY

Boarding and
Feeding Stables.

Carriages in attendance at funerals
at reasonable rates.

Stone Barn,
South of City Park.

J. F. GAUS & SON,

MANUFACTURERS OF

The Iceland Refrigerator

AND DEALERS IN ICE.

Ice delivered daily. Leave orders at office. All orders
receive prompt attention.

235 STATE STREET.

SECOND FLOOR.

H. H. BROWNELL

PROPRIETOR OF

.. Restaurant

MEALS Served at all Hours.

OYSTERS In Every Style.

261 STATE ST.

CATHCART,

THE LEADING JEWELER

234 STATE ST.

MARSHALL, - MICH.

Watches, Jewelry, Diamonds,

SILVERWARE, CLOCKS, ETC.

WATCH WORK AND ENGRAVING

IN THE HIGHEST STYLE OF THE ART.

Call and examine his stock. First
door west of Commercial Bank.

C. H. HARTMAN E. WHITELAM

TONSORIAL

PARLORS

Shaving, Singeing,

SHAMPOOING, ETC.

Hair Cutting in all the Latest
Styles. 166 State St.

Merchant Tailor.

Guarantees **Best**

of

Fittings

and

Prices.

Give me a call. Office 198 State
Street, Second Floor.

DON'T FREEZE

When you can buy the
Famous Jackson Hill
Soft

COAL

Wilkesbarre and
Scranton Hard Coal
of

C. H. CLUTE.

Prices always right.
Dealer in Wood, Baled
Hay and Straw.

Office on Jefferson St.
Cor. State St.

E. R. MILLS

MANUFACTURER OF

HARNESS

AND DEALER IN

Saddles, Harness, ~ ~

Trunks, Whips,

~ ~ Robes, Blankets

All Kinds of Horse Clothing.

Harness Repairing Neatly Done.

PUBLISHER'S NOTE.

In putting forth this directory of Marshall the fact is fully realized that the work is in a measure imperfect. The changing of residences in the city, the removing of some from the place, as well as others taking up their abode within its limits, all of these constant movements make it impossible for a directory of this place, as of any other, to be absolutely correct in its directing ability. Some disadvantage will be met by patrons of the Directory from the fact that there are two sets of numbers in vogue in the city. This is a fault for which nobody in particular can be held responsible and the only way it can be eliminated is by the course of time, users of this work will be accustomed to the correct combinations of numbering, and thus slowly, but mayhap surely, will the inconvenience of having doubly numbered residences be overcome.

The Illustrated City Directory of Marshall, however, is, in the opinions of many who have studied the proof sheets, practically free from error; the list of additions assist to make the work more complete and accurate, there being a few errors in the general list which have been corrected under this head.

If there are any serious errors they have crept in unavoidably and the publisher sincerely trusts that none of these will be found out until all collections have been made; that he, himself, will have become but a memory, and has departed for other points, far, far away.

Aside from the City Directory proper there have been inserted sketches, in some instances illustrated. This feature of the work may not at the very present be especially valuable. Yet as time wears on, bringing about so many changes, these sketches, illustrations and portraits will make out to be relics of a very interesting nature. Therefore, combining the two parts, the illustrations and directory, one will be serviceable at first and for a short time in directing the public, and by the time this feature has become useless, time will have rendered the illustrations peculiarly attractive and interesting. Thus will this work be for some time to come a volume worthy of the recognition and patronage of the enterprising citizens of Marshall, to whom, indirectly, its publication is due.

Dec. 20, 1894.

P. S.—Owing to constant changes taking place among residents, an extra sheet will be issued later, probably by May 1, 1895, giving all the latest changes in the city's populace. By inserting this in the published volume the subscribers will have practically a new directory for 1895-6.

The price of this *addenda* will be 50 cents.

CONTENTS.

Historical Sketch of Marshall.....	9-16
Sketch of the Public Schools of Marshall, Portrait of Supt. F. M. Townsend..	17
View of the Central School Building.....	18
Sketches of the Churches of Marshall.....	19-21
Portraits of Pastors.....	22-23
Views of Churches.....	24-26
Residence of C. T. Cook.....	27
View of Page Bros.' Buggy Factory.....	28
View of Marshall Wagon and Windmill Plant.....	29
View of the Marshall Casket Co.'s Factory.....	30
View of J. Court & Son's Cold Storage Building.....	31
The Steamer "Progress," Property of the Marshall Boat Club.....	32
The Marshall City Directory.....	33-71
List of Additions and Corrections.....	72-73
List of Officers of the Several City Organizations.....	74-80

ABBREVIATIONS.

Adv., advertisement; agt, agent; av. or ave., avenue; bds, boards; bkkpr, bookkeeper; blksmith, blacksmith; bth tub fac., employed at Folding Bath Tub Factory; carp., carpenter; cig. mkr, cigar maker; clk, clerk; C. J. M., employed by Cincinnati, Jackson & Mackinaw R'y Co.; Cycle, employed at Royal Cycle Works; compstr, compositor; com. trvlr, commercial traveler; D., employed at Dobbins' Foundry; dlr, dealer; dom., domestic; drmk, dressmaker; e., east; emp., employe; E., employed at Edgerton's Casket Factory; engr, engineer; fl., floor; for., foreman; fndry, foundry; hse, house; htl, hotel; lbr, laborer; mcht, merchant; mfr or muf, manufacturer; mkr, maker; millr, milliner; mldr, moulder; n., north; o. n., outside numbered district; Pages, employed at Page Bros. Buggy Co.; patr, painter; pdlr, peddler; phys, physician; papr hngr, paper hanger; propr, proprietor; prtr, printer; res., residence; s, school, student and south; stenogpr, stenographer; supt, superintendent; tchr, teacher; tel. opr, telegraph operator; tmstr, teamster; tprwrtr, typewriter; vet. surg., veterinary surgeon; W., Wagon and Windmill Co. employe; w., west; wlk bldr, walk builder.

CITY OF MARSHALL.

TO give anything like a complete historical article on the development of Marshall, would require space many times the size of a volume such as this and to attempt it would be practically impossible in this work, whose principal feature is merely one of a directive nature rather than a writeup historigue.

The apology offered for inserting it, is not that it is the first and original, nor that it fills a long felt want in any manner whatsoever: for the facts have been related heretofore in various articles and publications, and in this respect, have become well familiarized: but, owing to its concise and limited review from the first instance of settlement by pioneers up to the present including sketches of the several industries, professions and business pursuits in the place, with their particular historical data given, make it a story, giving more completeness to the publication and perhaps by the way in presenting facts, may lend to the subscribers some information worthy of memorization, and a better (historically speaking) idea of this hustling, growing, inland city, Marshall, Calhoun County, Michigan.

The city in size comprises about four and one half square miles, its location being upon what was once a wooded highland and partly the lower part a whortleberry swamp on the north banks of the Kalamazoo river, the elevation being about 60 feet above Lake Michigan; the water supply lies in a bed of gravel 25 to 30 feet below the surface and furnishes an inexhaustible supply of the purest water. Marshall, long years ago, 1831 received its name, it being christened in honor of the then Chief Justice of the United States by that old pioneer, the late Sidney Ketchum, a much respected acquaintance of Chief Justice Marshall.

Previous to 1829 the present site of Marshall was a wooded ridge together with a swamp the higher lands around about being beautiful, in the extreme. Fires periodically kindled by the Indians, cleared away the grass and brushwood, when these would become littery and troublesome, and thus in the early springtime, a beautiful verdure, enameled with lovely flowers, among which large trees, at intervals spread out their branches to present a refreshing, shade, gave to the place the appearance of a park to the eye of the first civilized person to set foot within these limits. Up to this time (1829) nature held full sway in these regions for miles around, a few log huts at Jackson and a few more at Kalamazoo, forming the neighborhood. The only indication of human beings were those of the children of the forests, who built their camp fires on the hills and fished along the stream. The only road was the Indian trail, narrow but well beaten, worn by the traffic of ages. One by one in single file, on horses or on foot, had the "big Injuns" been wont to pass on their way along this trail perhaps for centuries. Here in this neighborhood they held their council congregating at the summons of their chieftain, here their war cries resounded to the echos long since died away, and nothing now is left of the Pottawatomies of 70 years ago save the fading recollections of the oldest pioneers and the vague imaginations of later generations.

Less than 70 years ago the school geographies proclaimed Michigan to be a swamp, illy adapted for settlement. The explorations of Governor Cass, disproved this; and shortly thereafter the idea got abroad that it would grow rye and white beans.

In the summer of 1830 Mr. Sidney Ketchum started from Peru, Clinton county, N. Y., to explore what was then termed the West; after some deliberation he resolved to pay the territory of Michigan a visit. Being provided with letters of introduction to Governor Cass, he landed in Detroit in August; after obtaining all possible information, he proceeded into the interior toward Ypsilanti, following the old Indian trail which diverges from the "Chicago Turn Pike" near Ypsilanti, terminating at the mouth of the St. Joseph river and known as the "Territorial Road." From Ann Arbor, Mr. Ketchum proceeded west with two men who had some knowledge of the country; they found a few log houses at Jackson, which had just been erected. They pushed on untill they arrived at the junction of Rice Creek and Kalamazoo

River. There they stopped for a few days camping and exploring the region. Here a good water power was discovered, but the land although surveyed was not yet subject to entry. Purchasing up the "floating claims" of persons who had settled on unsurveyed land, he laid claims among several others upon a fractional quarter section at the junction of Rice Creek and the Kalamazoo river, embracing land since known as "Capitol Hill" and the water power on the Rice Creek and Kalamazoo at that point. A "floating claim" was also laid on land where Albion now stands. These were the first lands located in Calhoun County. The first parcel of land entered in the U. S. Land Office, in this county, was entered Oct. 15, 1830, by Nobel McKinstry, of Kalamazoo county, and was deeded to Sidney Ketchum, May 11, 1831.

In the fall of this same year, Isaac N. Hurd and Calvin Smith, the former a civil engineer, the other a lawyer, were roaming about the wilds of Calhoun county, trying to find a suitable point for location. Hearing that the lands at the junction of Rice Creek and Kalamazoo had been located, they concluded that in this locality would be the right place for a county seat. In conjunction with Hon. J. Allen, they procured "floating claims" and the triumvirate laid these claims on a map at a certain point between two eighties belonging to two different sections. This point was the site of the old court house of Calhoun county. Mr. Ketchum hearing of these transactions purchased Mr. Allen's interest in the proposed county seat, then returning to his New York home, to bring back with him his family to their new domain in the wilds of the Wolverine territory. In 1831, Messrs. Hurd and Smith, the owners of two-thirds of this county seat, procured a survey and platting of the same. The government required that ere a proclamation should be issued making this point the seat of justice of Calhoun county, that the following conditions should be adhered to; the relinquishment on the part of the owners of land for public use, of the streets, alleys, squares or lots for public buildings. Upon Mr. Ketchum's return from New York all these points were acceded to and Marshall was proclaimed by the Territorial Governor to be the seat of justice of Calhoun county. Among the properties and streets dedicated for public use were the court house square, and four church lots; one for the Presbyterian, one for the Methodist, one for the Episcopal and one for the Baptist, beside a seminary lot and a lot for the jail.

George Ketchum arrived here April 18, 1831, accompanied by Horace P. Wisner, Solomon M. Allen, White Ketchum, a cousin, John Kennedy, Larcum Ball and wife, six men and one woman; such was the commencement of Marshall, and with a beginning of so large a proportion of the male sex predominating, even within 60 years the weaker sex far outnumber the other and the question naturally arises at this rate, how soon hence, will it be when Marshall is a town of numberless females and not a single man? Sidney Ketchum returned in July with his family, consisting of his wife, five children, his parents and a young sister. Here in this true camp of the wilderness did this little band of men and women labor assiduously forming the earliest life and foundation of Marshall and preparing a way which has now lead to this thrifty city.

A saw mill was erected and in operation Sept. 3d, 1831, which was a great facilitating factor in providing building material for the first dwellings of the place (none of which are now extant).

From the fact that this place was selected as the county seat for Calhoun, many were attracted to the place and soon a hamlet of more than a dozen houses together with half a dozen shops constituted the young village. It is an interesting fact to state that all of these earliest settlers were educated people, of high strung sympathies, of lofty and cultivated sentiments, taking up their abode in the wilderness, facing the hardships and privations of a settler's life, wearing cheerful and contented countenances in unfloored and coarsely furnished log huts. The first settlers of Marshall, as of many other places, were men of intellect, education, refinement fixed on a site, when a few log huts at Jackson and Kalamazoo formed the neigh-

borhood. From this fact the observer can see that to it is due the rapid developement of this nation within the past three score and ten years.

There were trials to endure then which, by the metamorphosis of the region from the wilderness to a civilized community, have been eliminated. The district was a malaria laden one, this one fact alone was discouraging in the extreme. Then there was excitement to keep settlers wide awake nights in the shape of wild beasts. The surrounding wilderness was abundant with hungry wolves; anecdotes by the score and hundred could be related of the thrilling experiences which the earlier settlers had with the wolves and bears to fill a volume twice the size of this. Soon after the first settlement had been made the Indian got "on the warpath; death and destruction marks his track." Thus went the discomfiting alarm about the first of May 1833. As the colonists knew little of the belligerents the perplexities were all the more complex. A meeting was called for making arrangements for protection and to give the "big Injuns" what they were justly deserving of. A public meeting was called at the home of Mr. Pierce, presided over by Sands McCamley. The next morning, pursuant to resolutions approved on that memorable night, twelve men appeared armed with rifles, their blankets packed, and provisioned. They proceeded as far as Prairie Ronde, where they met Col. Daniels, military commander of the district. There they learned that the danger was more remote than at first reported, whereupon they returned to the village they had left the day before with only one man guarding it. Thus ended the famous "Black Hawk War" as regarded Marshall.

It had been an understood thing at the time the foundations of the city were laid, and contracts for public buildings, etc., attended to, that Marshall was to be the capitol of the state. In the appointments of advantages Ann Arbor was to be the seat of the state university, Jackson was to have the penitentiary and Marshall was to be named the capitol city. The bill fulfilling this pledge actually passed the senate by a majority of 14, but, as is reported, by influence it was thrown out of the Lower House, defeated by a majority of only two. Thus the reader will observe that with a change of two votes on the part of those brainy legislators in this bill how differently, "it might have been." Although this was a paralyzing set back to Marshall yet in a few years it grew with amazing rapidity. There was continued progress in intelligence and cultivation and strangers who visited it remarked with surprise the tokens of advanced refinement, of sentiment, of elegance of manner, of lady like dignified bearing that were observable in the log huts tenanted by the inhabitants of Marshall. There was a sort of fairy tale atmosphere around the place as though princesses in disguise were doing the work of Cinderellas and investing that work with the peculiar charm which educated and refined souls can throw over even the suds of the washtub. So far ahead was Marshall in point of learned men and refined and cultivated women that in the early history of the state it was second to Detroit in importance as a community. With so favorable a start and such roseate prospects did the place have that it only demonstrates how inland towns in the long run are handicapped in the race with their sister cities located on a water's edge.

Soon after the excitement had subsided from the reports of the Black Hawk War, another alarm was turned in, this time the cry being "Cholera." Isaac N. Hurd, one of the proprietors of the village, was the first stricken. A strong man as he was seen on the streets the day before, the evening of the following day he was writhing in the dreadful collapse of cholera. That night he died and to prevent further spread of the scourge his body was borne to the grave by torch light, this being the first interment ever made in Marshall. Several others followed and there was a scattering of inhabitants to distant points. Matters looked dreary just then for Marshall, but a day of sorrow is surely to be followed by one of joy, and such was the case in this instance—the panic was soon over and the village once more began to thrive.

True to their intuitions, education was among the cares of the first founders of Marshall. A Miss Brown was summoned from Ann Arbor to take charge of the literary instruction of the children of several of the families who were of suitable age. The number of pupils scarcely

reached a dozen and a sort of loft was the best school room that could be provided. An extended sketch on the public schools of Marshall is given elsewhere in this work.

The first hotel in the city was the Exchange, built by Samuel Camp in 1833, located about where Chas. Cook's grocery store now stands. Finally this was changed into stores and subsequently was destroyed by fire. The next one was the Marshall House built by Sidney Ketchum and a stock company a part of which is now occupied by Lewis Perrin as a residence, this being the west wing of that celebrated hostelry. The National hotel, now occupied by the Marshall Wagon and Windmill Company was erected previous to the Marshall House by Manlius Mann, and was conducted by him and others until 1887. Another Exchange hotel occupied the place where the Herndon is now located, built by Samuel Camp about 1844 and stood there until '50 when it was moved away. The Herndon, built by Wm. H. Brown, was erected in 1856. The Tremont House in the Eagle Block, was opened as the Witt House in 1875 and subsequently changed to the Tremont, and conducted as a hostelry until 1890. The Johnston House was first opened about 1870 by Daniel H. Way, he being followed by Mr. Whitcomb and he by Mr. Wm. Johnson. The Tontine was first opened by Mr. Cornelius Van Wyck in 1856. Wm. Johnson (not he of the Johnson House) succeeded him. It changed management several times, it now being in the hands of James J. Fahey.

The Forbes House, owned by the M. C. R. R. Co. and managed by Z. M. Lester from 1848 to '52; by S. P. Wormley from '52 to '57; by B. Banks until '61 or '62; then A. V. Pantland, now manager of the Morton House, Grand Rapids, conducted it until 1868, he being followed by Mr. Witt until '75. It was closed in 1889 after a remarkable existence of over 40 years. At present the city is supplied with two hosteleries; The Johnson House, A. D. Milham and Son, proprietors. The Herndon, A. E. Wright, proprietor. The former located on Eagle street, corner of Green, is wholly inadequate to provide for the large trade it enjoys, consequently the proprietors have made all arrangements and let contracts for a new three story building to be located on the site of the present house. This being completed Marshall will have one of the finest equipped hotels between Detroit and Chicago.

The first grist mill was erected in 1833, its location being on the present site of Perrin's mill on Rice Creek. Others that have been built since are: The Stone mill built in '36 by Ketchum Bros. This mill burned down four times and was finally abandoned by H. J. Perrin. It was located on Kalamazoo river east of Marshall avenue. Another built on the Kalamazoo river west of Marshall avenue by H. J. Perrin. This was burned twice and rebuilt once. At present there are four flouring mills. For a list of them and locations, consult the classified list of business firms.

The first white child born in the county was Helen M., daughter of Peter Chisholm, born Oct. 26, 1831; and the first white male child born in the county was Luther H., son of Gen. and Clarissa Hayes, born Jan. 17, 1832.

The first physicians to locate in the county to practice were Dr. Hart and A. S. Hayes. For a list of those practicing now in the city consult the classified list of business and professional men.

It was in the year 1835 that that wild spirit of speculation sprang up which altered the face of everything as it went on its reckless course. Immigration proceeded by rapid strides, town lots rose in value. Sidney Ketchum became agent for some Boston capitalists for the investment of nearly a quarter of a million of capital in western lands. He organized a company for the purchase of the property on "Capitol Hill," embracing the mills and water power. The spirit of speculation increased. Improvement throughout the county went forward vigorously. Not only Marshall began to build in the more solid material of stone and brick, but the primitive log dwellings of the county gave way to elegant and substantial ones. This state of things received a sudden check from the financial revulsions that occurred at about that time and some of the richest speculators were practically made aware of the uncertain timber on which earthly

property rests. During the time of the "boom" four banks were established. The Calhoun County Bank, with Sidney Ketchum as president, was one.

Other banks that have been organized since are: The Bank of Marshall, Horace Brace, president, located in the basement of the old court house, which stood in the present public park. Gorham's bank, conducted by Mr. Chas. T. Gorham from 1840 to 1865. After the inauguration of the national banking system in 1865, were organized, the First National bank with Mr. C. T. Gorham as president, its present president; the National City, organized about 1873 with Geo. W. Bentley, president. This bank closed its doors June 3d, 1891, owing to a heavy defaultification, \$113,000, by the assistant cashier, E. J. Kirby. The Commercial Savings bank, organized in 1893, with W. J. Dibble as president, completes the list.

The Michigan Central railroad was completed as far as Marshall in 1844, naturally giving an impetus to trade and improvement; this road was first owned and conducted by the State and finished by them to Kalamazoo in 1846. The road was purchased from the state by the Michigan Central Railroad Company which, with J. W. Brooks as superintendent managed the road until 1853; he being succeeded by Noyes, he by R. N. Rice. The road's division shops, round houses and division terminus was located here in 1847 and gave employment to fully 500 men. These were located on Kalamazoo avenue west of the present depot and occupied four acres of ground. Owing to the greediness of certain men in town by placing property at double valuation, which the company wished to buy, caused them to pull out of Marshall and settle in Jackson. Ever since then the Michigan Central has regarded Marshall in an exceedingly cold way in the matter of train service and every other respect.

The Cincinnati, Jackson & Mackinaw railroad ran its first scheduled train through Marshall in 1881. Its machine shops are located here, giving employment to nearly 100 men.

In the later history of Marshall, improved railroad lines are mentioned by chroniclers with varied frequency. E. G. Rusts' History and Directory of Calhoun County issued in 1869, devotes considerable space to the mapping of a route known as the Jonesville, Marshall & Grand River railroad. This company was organized in March 1867, Hon. S. S. Lacey being its first president. Its terminals were Greenville in the north and Jonesville in the south. The advantages of the line were described as being a direct communication with the great grain market of the west, Toledo. The company had the pledge of the Michigan Southern for its rolling stock as soon as it should be ready for its super-structure. "That powerful corporation" says Rust's History of Calhoun County "has an eye to the Northern Pacific railroad, and will make the Jonesville, Marshall and Grand River railroad a link on the iron arm it is stretching toward the straits of Mackinaw." It was the intention of the company to build the railroad from Jonesville to Olivet by Jan. 1, 1870. The city of Marshall voted ten per cent, (\$70,000) to the work and stood ready to vote by a special act of the legislature, \$75,000 more. But how often, especially in railroad enterprises, as illustrated in this instance, have the best laid schemes of men "gang aft a-glee."

The Peninsular Railway was another road, proposed by an organized company but never went further than drawings on paper. This line now runs from Jonesville to Lansing as a branch of the Lake Shore and Michigan Southern.

The first postoffice in Marshall was conducted by Mr. Geo. Ketchum in 1831. He appointed J. D. Pierce deputy postmaster, which office proved not to be a very onerous one at that time, since it is related of him that he kept the mail in the clock case at first and as the business increased, a cigar box was used as the depository of letters. The mail came about once a week at that time and was quite an exciting event for those isolated dwellers in log huts. Postmasters succeeding Mr. Ketchum are: Chas. D. Smith, who served five years; Jas. M. Parsons, '40-'44; Zenas Tillotson, '44-'48; Geo. S. Wright, '48-'52; John H. Montgomery, '52-'56; S. S. Lacey, Rev. H. A. Reed, S. J. Burpee, Wm. Lewis, S. S. Lacey, and S. F. Snyder. The present office is filled by Chas. T. Fletcher, appointed by President Cleveland in 1894. Mr. Lewis B. Albaugh is his most courteous and able deputy; Mrs. Maggie O'Leary and Geo. R. Fletcher are clerks.

Telegraph service was first introduced in 1844 from Detroit. The first office was in the

building located on the site of the S. E. Cronin block. Rates then were about the same as now. This method of rapid communication was a monopoly by itself until the invention of the telephone which was first put in service here in 1882, J. W. Fletcher being the first manager. The present office of the Michigan Bell Telephone Company is in the store and under the management of Will T. Drake, 240 State street. A long distance metallic circuit telephone line is now being put in and will reach here and be in operation about February 1st. The local office will be managed by W. T. Drake. Expressage is all transacted through the American Express Company under the management of F. W. Dunn at 225 State street. This office was established here in 1844.

Among the incidents which are visited with a very peculiar interest, is one concerning the recapture of slaves, which is well remembered by many citizens of Marshall. In 1845 or '46 there was an alarm given that a family who had long been residents of Marshall was claimed by a Southern slaveholder. During the alarm this family concealed themselves by favor of the neighbors. Some of them lay for a long time in the barn of Edward McMahon, then a merchant of the place, and were fed by his sister, who carried food to them in a hog pail, to avoid suspicion. The first alarm passed away, the owners being unable to find their property; but in February 1848 another attempt was made. The neighbors were alarmed by shrieks before day-break one morning, and proceeding in the direction, found a wagon standing by the roadside before the house of Adam Crosswhite, a colored man living in the suburbs, northeast part of the village. Troutman, an attorney for a southern slaveholder, accompanied by three stout, rough looking men, had already bound one of the family, and they were proceeding to force the others, to enter when the crowd arrived to the rescue. The explanation given was that the Crosswhites were runaway slaves from Kentucky, whom Troutman identified and claimed as his client's property. The younger children born in Marshall, being helpless and valueless, he seemed willing to leave; but the original stock he claimed and was preparing to take them with him by force. The excitement the crowd manifested intimidated the kidnappers; more than a hundred resolute men insisting on the "rights of men" were too powerful. They retired; and that night the family were conveyed in a wagon to Jackson; then they took the train to Detroit and passed over to Canada. The slaveholder sued for "rights" in the district court at Detroit in 1849, on which occasion the fugitives returned under safe conduct, obtained by Canadian authorities from the United States, to give evidence, Judge Wilson having guaranteed that they should not be molested. Troutman received judgement for the value of the slaves who were rescued from him, to the value of \$1,000. After the trial the former slaves remained in Michigan as free men.

The case is chiefly remarkable, in a historical point of view, as having been the occasion or perhaps the pretext made, for asking for a more stringent law for the capture of runaway slaves, such as was introduced by Mr. Henry Clay into the senate soon after this affair. The action of the citizens of Marshall in assisting the slaves to escape Troutman, gave rise to large public meetings in Kentucky, and to violent and even tumultuous expressions of public opinion among the slaveholders. The fugitive slave law of 1850 was the immediate result.

The people of Marshall were very much interested in the slavery question from that time on. At the breaking out of the civil war a company of the First Michigan Volunteers, numbering 110 men and officers, went for the defense of the nation. This regiment participated in the first battle of Bull Run. Many from the Marshall company were killed or wounded. At the expiration of the 90 days, for which time they had enlisted, the company returned home, many of them enlisting again later on. An independent company of mechanics and engineers, but under national command, went out in '63 and did service for their country in various instances. A portion of the 24th Michigan was also organized in Marshall.

As Marshall grew older she soon began to assume urban airs, becoming a city in 1859. Improvements were gradual and in keeping with the times. The city was lighted with gas for the first time in 1872, this company being known as the Marshall Gas Co., owned by Woodson & Updyke, of St. Louis, Mo. Oil gas was first manufactured, but was changed to the coal gas method in 1878. In 1886 the United Gas Improvement Co., of Philadelphia, purchased the

plant and converted it into the system of water gas manufacturing. This company owns the plant at the present time, A. G. Fox being superintendent.

An electric lighting plant was first agitated for the city by individuals as far back as 1890. Nothing was accomplished however. Finally, the city was stirred up to action on the question; the water power belonging to the Perrin estate on south Marshall Ave. was purchased for \$17,000, and was to be used not only as motive power for electric lighting but for manufacturing plants that might be induced to come here, as well. A commission consisting of three members, G. H. Southworth, W. H. Elston and R. B. Fletcher was appointed by the Mayor, to purchase and erect the plant and put all in operation. The present board is W. H. Elston, Chairman, Amos Wilson and J. L. Dobbins. The lighting plant, whose power house is located on South Marshall Ave. consists of two 65 arc light dynamos, one alternating incandescent dynamo with a capacity of 600 lights; of the arc lights, there are three circuits; one lighting the stores and two for street service, 130 arc lamps in all.

The Brush Company, of Cleveland, put in the plant at the expense of \$14,000. The lines of the system have been constantly increasing until now the capacity of the machinery is fully tested and steps soon will need be taken to enlarge in order to accomodate demanding customers.

The press of the city has been confined mostly to two publications, the present ones. A slight change has been made in cognomens but otherwise all is as of years gone. The Democratic Expounder first saw the light of day in 1837, and was founded by H. G. Bunce, who ran it for some time. It afterwards passed into the hands of Mann & Noyes, Lucius G. Noyes being editor. In 1858 Frances W. Sherman assumed editorial chair and remained there until his death, Chastain Mann succeeded Mann and Noyes and upon the death of Mr. Mann in 1872, Samuel S. Lacey became editor and publisher. The present publisher bought the paper in 1888.

The Chronicle, a daily sheet was started under the management of Boughton and Denison in 1879. The Chronicle and Expounder were consolidated in 1885 and have been under the same management since. Both are owned and published by J. M. Moses, who has had control since 1888.

The Western Statesman, now known as simply The Marshall Statesman, was first issued Sept. 12, 1839, it being the organ of the Whig party until its expiration, after which it adopted Republican principles and is such at the present. It was founded by Seth Lewis and was in the hands of the Lewis estate several years. The present management since July, 1892 has been T. G. Stevenson, publisher and Will H. Arthur, manager.

The members of the bar who have practiced in Marshall, forms a list which for as large a number of notable men, the city has no equal in any town of its size in the world. The first two men to practice here were Prentis S. Hewitt and Stephen Preston. Others who followed were, J. Wright Gordon, Ex Gov. of Michigan; Edward Bradley, Congressman; Judge Albert Pratt, circuit and supreme judge and minister to Honduras under Buchanan; Judge Robt. Cross; John Van Arman, the great criminal lawyer of Chicago; Parson Willard, Ex Gov. of Indiana; E. M. W. Wilkerson, U. S. senator from S. Dakota; Geo. C. Gibbs, first reporter of supreme court; Gen. Isaac E. Crary, congressman; Chauncey Schaffer, Henry W. Taylor, N. S. Balch, Harry K. Clark, Jas. A. Way, W. W. Cook and L. T. N. Wilson. Those who practiced here and went to Grand Rapids are: Mr. Roods, Thos. C. Church, E. S. Eggleston, Francis A. Stone, Lyman C. Morris, D. Darwin Hughes, John C. Fitzgerald, Thos. J. O'Brien, Frank G. Holmes. Then came Sidney Thomas, now in California; Walter I. Hayes, congressman from Iowa; Wm. P. Greenough, now professor in Harvard college and of the firm of Allen & Greenough, author of latin text books; H. A. & L. G. Noyes, Wells Wilder, Thos. G. Pray, Geo. H. Penneman, N. S. Harwood, of Lincoln, Neb.; James P. Lodge, of St. Louis, Mo.; Wm. D. Adams, Will S. Geer, Judge Shubel F. White, Jas. A. Miner, M. Cunningham, Wm. W. Wyckoff. Wm. H. Brown is the only living attorney in practice here to-day, who was here contemporaneously with all these men. For a list of the present practioners consult the classified list of business and professional men.

The water works plant was erected and put in operation here in 1888. The reservoir system is used: a stand pipe 100 feet high and 20 feet in diameter is kept filled with water pumped

from a cistern 35 feet in diameter and 14 feet deep. Two independent, duplex acting Worthington pumps do this work. The company consisted of outside capital; the plant is estimated to have cost \$50,000, and was bonded for \$110,000. This was in 1888. In August 1894 the plant was placed in the hands of a receiver and is still in this condition. The city and the insolvent company are at war with each other. One wants to buy at a certain price and the other is desirous of selling at a certain price. Both imagine that they have each other "on the hip" and there the matter will stand until settled by the foreclosure of mortgages on the plant. It is impossible to get any information from the receiver for any purpose whatever, which accounts for the brief notice of the water works plant.

Marshall of today, is a city of 4,585 souls according to the census of 1894, and by the same authority the third municipality in size in Calhoun county. Within the past four years it has increased 618; at the present rate of increase it will have a population of 5,300 persons in 1900.

The outlook is promising for such an increase, conservatively estimated and to be a trifle radical it may reach the 6,000 limit. A hustling class of business men have recently located here and have infused an activity into the business of the place that is astonishing, when compared with that of ten years or less ago. To get an idea of the live business people in the place, the reader should consult the business cards appearing in the general list and also in the list of additions and corrections. Persons who pose as business men in a place of this size and who refuse to patronize its city directory, make evident the fact that their ideas of assisting in making a good reputation for the town are if anything negative in character and somewhat a trifle rural. To the stranger in the city, the publisher of this volume desires to state that this book, whatever be its intrinsic or other value, is due almost directly to the patronage of about one half of the business and professional men. The other half couldn't see the advantages of such a work as this or, if they could, they refused absolutely to take any stock in it, peculiarly speaking. And by the way, it might be remarked that to remove from this city, nine out of ten of those who left the city directory out of their consideration, they hardly would be missed.

The numbering system used in designating houses in the city is, by itself, a good one yet is hindered severely by two other systems that had been introduced, previously; when these old numbers are removed all hinderance will be eliminated. The system followed out in this directory is that which the post office authorities arranged at the time an attempt was made to have free delivery of mails. This system is as follows: All north and south streets are numbered, commencing at the north end of each street and continuing to the south limit of the street. All even numbers are on one side of the thoroughfare and the odd on the opposite. All east and west streets are numbered commencing at the eastern limit of the street and continuing to the west, until the street ends or the city limit is reached. Thus the advantage arises that there are no east and west or north and south streets and no confusing duplicate numbers as is often the case when there are east and west and north and south streets. And too, the subscriber can tell on what portion of the street the desired individuals lives, for if the number be large the residence is on the south or west side part of the street, according as the street runs north and south or east and west; and as well, if the number be small the residence is located on the northern or eastern portion of the street. In the business portion, every ground floor door has a number; in the resident portion every 66 feet requires a number.

THE PUBLIC SCHOOLS

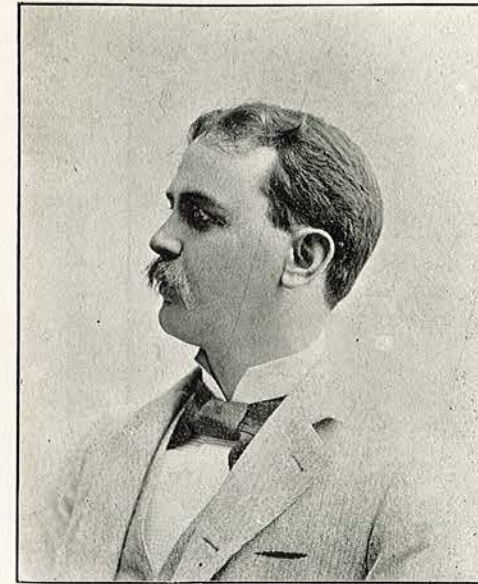

F. MARTIN TOWNSEND.

THE Marshall Public Schools form a completely graded system extending from the Kindergarten to the door of the University. There are five buildings, that including the high school being a massive and expensive structure pictured elsewhere in this volume. The total enrollment of pupils for the current year (1894-5) is 783, of whom 122 are in the high school. This is the largest number ever in attendance at the latter department.

The superintendent is F. Martin Townsend, A. M., a graduate of the University of Michigan and of the college of St. Francis Xavier, New York city. Mr. Townsend is favorably known as a conductor of private parties visiting Europe in summers, and as the author of text books on Latin elements and conversation and on English grammar. He has had thirteen years experience as a teacher, gained in New York, New Orleans and Philadelphia.

Ralph S. Garwood, A. B., is principal of the high school, to whom much of its efficiency is due. He is assisted by Miss Gertrude B. Smith in mathematics, Miss M. Louise Obenauer, A. B., in latin and english, and Mr. George Miller, B. S., in sciences, Mr. Garwood and the two last are Ann Arbor graduates.

In the grammar department the teachers are Maria L. Root, Mary F. Blakeslee, Fannie Geer, Jennie B. Rue, Belle C. Watson, Harriet Fletcher. In the primary department Mabel B. Sterling, Minnie Maser, Carrie B. Halsey, Nettie E. Brooks, Florence Harper, Winnie B. Miller, Annie L. Denison, Louise Vernor, Carrie A. Bennett, Grace Burgdorf. Miss Olive Bennett is special teacher of music.

Non-resident pupils this year are 32 in number.

The high school offers academic courses (classical, latin, scientific) of four years each, that admit to the university on diploma, and a finishing course of three years.

The board of education comprises Wm. H. Porter, moderator; John E. Foley, director; F. W. Dickey, S. H. Gorham, E. G. Brewer.

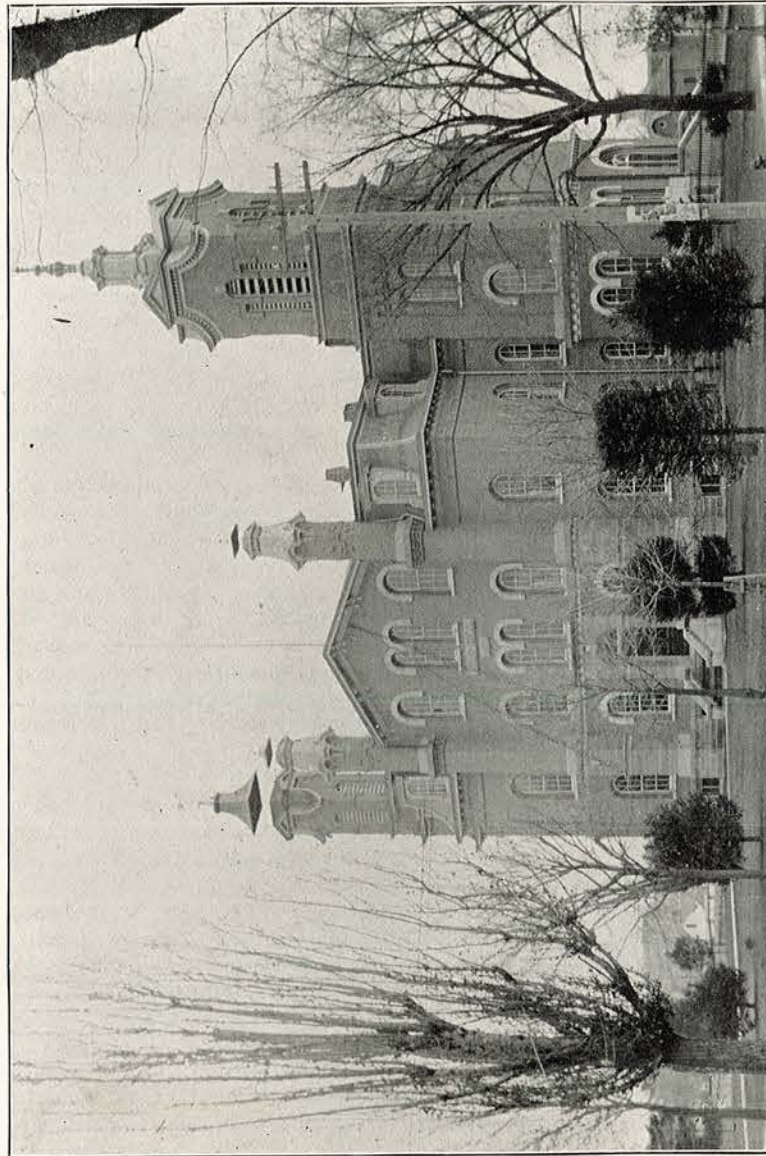

MARSHALL PUBLIC HIGH SCHOOL.

CHURCHES.

PRESBYTERIAN.

The Presbyterian church, of Marshall, was organized in the Marshall Academy (now the residence of Mrs. L. A. B. Hall) on High street, June 26, 1841, Rev. Elias Childs, presiding. The membership then numbered 38. The first regular minister was Rev. J. R. Cleveland, who supplied the pulpit until the fall of 1843. During that time the Church held services in the court house, then standing in the center of the city park. In 1842 Jabez S. Fitch commenced the erection of the brick church on Main street, about 25 feet west of the present Post Office, to be occupied by said Church with the intention of ultimately selling it to them. The death of Mr. Fitch delayed the completion of the church until after the Church and Society purchased it in 1844. They occupied it until 1873. In the spring of 1872, the present spacious and imposing church edifice on the corner of Mansion and Eagle streets, was commenced to be erected, and completed in the fall of 1873. In the meantime the old church on Main street had been sold and torn down. The present church edifice was built at the cost of \$50,000 and has a seating capacity for 750.

Rev. Samuel H. Hall, the first installed pastor of the church, served the church in that capacity from 1844 to 1853. Since that time the pastors and stated supplies have been Rev'ds James H. Trowbridge, James Vincent, Wm. A. McCarkle, Livingston Willard, F. F. Ford, Francis M. Wood, Wm. A. Rice, E. P. Johnson, Henry M. Morey, Wm. W. Curry and Emmett W. Rankin. Notwithstanding the sad inroads of death and dismissals the church has been fairly prosperous, so that the membership at this date, Dec. '94, is 350.

CHRISTIAN.

The first Christian church of Marshall was organized on the second day of March, 1850, with nine members. The first trustees were Z. M. Lester, Azor Rowley and Peabody Ingalls. The first pastors were Rev. J. S. White and Rev. D. E. Millard. The first organization was affected in the old depot building, which was then in charge of Z. M. Lester. The place of meeting was soon removed to the third story of the brick building on the corner of Grand and State street, known as Missionary Hall. The present church building was erected in 1851 or 1852, which stands on the corner of Hanover street and Marshall avenue. It has been a home church to all who would attend, formed on the principles of union of all christians. The Church building has been thoroughly improved and repaired under the leadership of the present pastor, Rev. P. W. McReynolds, who is a young man of fine ability, energy and push, and has brought the church from a very low state, to its present prosperous condition.

ST. MARY'S.

The first record of Catholicity in Marshall dates back to Oct. 28, 1837. The date of the organization of the place as a village, when Rev. Father Morrissey took charge of the funeral service of a member of this denomination. Father Morrissey's home was at Northfield, Mich. He came to Marshall on horseback or by stage coach, six or eight times a year. Father Morrissey was succeeded in Northfield by Rev. Thomas Cullen, who organized stations for which churches were afterwards built and Priests assigned in latter years. Among these missions organized, was Marshall. Mass was said in one house and then in another. The court house was used for the purpose once or twice; so also was a small brick school house, located on east Green street. Meetings were held also in an old Congregational church, situated just west

of the Beach residence on Green street. In 1842 on account of the increased number of Catholics, mass was regularly said in the old oil mill located on Marshall avenue. Owing to the rapid growth of Marshall in those days and consequently an increase of Catholics, the necessity of building of a house of worship became evident. Accordingly Father Cullen selected the present site, corner of Eagle and Green streets. The lot was purchased for \$200 and a cheap edifice erected costing \$1,800. This building now stands on Hanover street. The first altar was one obtained from St. Ann's church of Detroit, which was then the cathedral of the diocese. It is a valuable relic and is now preserved in the chapel at St. Mary's cemetery. In the meantime Marshall became a parish, the second one along the line of the Michigan Central, Ann Arbor and Northfield being the first. Father Hennessy was the first resident pastor; he assumed charge Oct. 1852. He had charge of missions in Albion, Jackson, Battle Creek, Kalamazoo and Charlotte. The first parish pew rental occurred Dec. 1, 1852. Fifty one were rented, the highest for \$12, the lowest \$4 a year. The parochial residence was built in 1852, at the cost of \$800. The church was dedicated in 1853 and solemnly blessed by Rt. Rev. Peter Paul LeFevre and dedicated to God and under the title of the Immaculate Conception of the Blessed Virgin Mary. Rev. P. C. Koopman succeeded Father Hennessy in May 1855. Rev. C. M. Frain was assigned successor to Father Koopman in 1857. Father Callaert came next in 1868; Rev. Wm. J. Fierle temporarily succeeded Father Callaert; Rev. M. P. Willigan was appointed here in Sept. 1881, remaining until April 1882. He was succeeded by the present rector, Father Baart.

The present beautiful church edifice was erected and dedicated Oct. 21, 1888. The church is in a flourishing condition, having a membership of 1000. Since 1857 a parish school has been connected with St. Mary's church. In 1882 a new building was erected containing all modern improvements and the scope of the school enlarged so that its course now consists of the regular academic studies and both vocal and instrumental music. The teachers are the Sisters of the Immaculate Heart of Mary. The average number of pupils is 125. In 1885 a new rectory was built to replace the old one of 1852. St. Mary's congregation thus having all the requirements, was made an irremovable rectorship in the diocesan synod of 1890.

BAPTIST.

The Baptist church of Marshall had its origin amidst very humble and unpretentious surroundings. In the year 1840 a few Baptists had become residents of the village of Marshall and the adjacent country including the village of Marengo. These few held a meeting in January 1840, at the home of John Winters in Marengo township, to consider the practicability of founding a church. A month later a second meeting was held at the home of Calvin Ludden in this city, the same persons, (six in all) being present at the first meeting. Subsequent meetings were held February 15 and 29; at a fifth meeting held March 7 in the old school house on Mansion street, at which meeting they were 22 in attendance, conclusions to organize a church were reached. Articles of faith and a church covenant were adopted. Rev. T. Z. R. Jones was requested to become pastor and accepted the call. The church was organized as such April 8, 1840, Rev. Jones was pastor and David N. Salter and Edwin McWithy, deacons. The first and present church edifice was erected in 1850-51, at a cost of \$7,000, previous meetings having been held in school houses and private residences. On May 20, 1843, the church became known as the Baptist church, of Marshall. The pastors of the church have been; Rev. T. Z. R. Jones, 1840; W. A. Bronson, Dec. '40 to July '43; pastoral vacant until Jan. '50; H. L. Moore, '50 to '56; L. D. Palmer, March '56 to '62; E. Curtis (supply until Sept. '63; until '68 pastorate vacant; Rev. M. Burton, Jan. '65 to April '65; Rev. Mr. Post, 'Oct. '65 to Dec. '66; until June '69 pulpit filled by members of Kalamazoo college and others; S. R. Gilbert, Jan. '69 to June '70; Rev. J. M. Ferris, 3 years; J. Shashall, 7 years; W. J. Pattengill, 4 years; Rev. Dr. Dunn, 2 years; B. F. Tabor, 2 years; C. W. Brinstad commenced Aug. '92 and is now pastor of the church. The church now has a membership of 192, with a Sunday school containing 100 members.

METHODIST EPISCOPAL.

The history of the Methodist Episcopal church, of Marshall, begins with that of the first settler and founder of the city, Sidney Ketchum, who, having selected a location here, in Aug. 1830, brought his family the following summer, others coming with him, and during the fall he built the first house, a log cabin, on the ground now the beautiful lawn in front of the residence of W. J. Dibble, in the rude, unfinished house, without doors or windows and but part of a floor of split plank; here were conducted the first religious services by Randall Herbert, a local preacher, Aug. 14, 1831. About the first of October, Rev E. H. Pilcher came to Marshall as the preacher in charge of Tecumseh circuit, which embraced Jackson, Calhoun, Hillsdale, Branch and part of Washtenaw and Lenawee counties, preaching in Mr. Ketchum's house, on the 6th of November; on his second visit to Marshall, he organized a Methodist class, the first church organization in the county, with Randall Hobart leader, Ruth, his wife, Sidney and Catherine Ketchum, Seth and Eliza Ketchum as members. The first communion or sacrament of the Lord's supper celebrated in Calhoun county, was an occasion of a two day's meeting held June 6 and 7, 1832, in the old school house, which stood just in front of its present site, it now serving as a barn on the lot just east of the residence of E. G. Brewer. Rev. Mr. Pilcher was assisted by the Rev. Mr. Fowler, from the state of New York. Although there were only 7 or 8 to commence, the record says it was a season of refreshing. The membership increased to 15 during the year, and continued to worship in the school house until Dec. 1838, when they removed to the basement of the new church. In Nov. 1835 a meeting was called to consider the propriety of building a church. It was resolved to raise \$3,000 with which to build a brick church. Sidney Ketchum subscribing \$1,000 and giving the lots on which to build. Subsequently it was resolved to increase the subscription to \$5,000; Mr Ketchum pledging \$2,000 and in the summer of 1836, nothing having been done toward erecting the church, further than obtaining a subscription for a part of the amount proposed, Mr. Ketchum commenced the building and inclosed the same in 1838 at an expense of \$9,000, which he deeded with the two lots on which it was built to the church. This building was of stone 45x65 feet, built in gothic style with a tower and a bell. At a meeting of the board of trustees, July 12, 1839, it was resolved to circulate a subscription paper to raise funds with which to finish the church, and O. C. Comstock, A. B. Cook and W. H. Walker were appointed a building committee. The membership of the church had increased to 100. At the annual conference of this year Marshall was constituted a station and in Aug. 1840 the conference convened in the new church. Rough boards were laid down for a floor and arranged for seats in the auditorium when the session was held. Subsequently the church was completed with stylish pews with the unnecessary appendage of a door to clatter at the entrance of each occupant; the most desirable of these being the square box pews, in either of the amen corners. The pews were upholstered by the occupants in various styles to suit their taste and financial ability. A gallery across the rear supported by two pillars in the center, surmounted by two more, which based the roof, upon which the tower rested so heavily, as to cause fear to many worshipers when the wind blew strong, and of anxiety to the official board. Finally the 28th of May 1854 it was resolved to take the tower down and enclose a suitable belfry. A. C. Robinson, Wm. Paxton and J. V. Vernor were the committee appointed to raise funds for the expense but it was nearly ten years before the tower was removed. In Aug. 1854, it was decided to build a parsonage and \$854 subscribed. The contract was let to Wm. Paxton for \$850; the building committee were A. C. Robinson, J. H. Wells and B. Drake. In 1858 the furnaces were put in and the chimneys rebuilt in Dec. the same year. The lots were bought and the sheds and barn were built. A debt commencing with the completion of the parsonage reached \$725 in 1861. In 1870 the church was rebuilt and dedicated on Oct. 16, it burned the following February and was rebuilt in '71, completed in '73, and dedicated July 13; Dr. Fowler preaching on this occasion. A debt of \$4,000 was here incurred; which, secured by a mortgage, finally closed the church in July of '79. In March 1880 it was reopened and the debt canceled July 4, and has remained free from debt to the present time. The membership at this date is 220. W. W. Devine is the present pastor.

TRINITY EPISCOPAL.

The first service of the Episcopal church was held in a school house on the lot now occupied by the residence of E. G. Brewer, on Mansion street, in the summer of 1836, at which time the population of the village was about 300. In the spring of 1837 the parish was organized and S. W. Gordon and Montgomery Schuyler were chosen wardens, and J. H. Montgomery C. T. Gorham and Andrew Mann elected vestrymen. The first church was built in 1837; this church was sold April 3, 1858 to the Lutheran congregation and the present stone church, corner of Mansion and Division streets, was built in the summer of '61, by M. Benedict, builder. This church has had a substantial growth. The pastors of the church have been as follows: Rev. Samuel Buel, Montgomery Schuyler, E. A. Greenleaf, J. S. Sarge, Hiram Adams, Alva Guion, H. N. Strong, Charles Jones, S. S. Chapin, John Dunn, W. H. Moffett, G. P. Schetky, H. B. Whittmore, J. E. Walton, Wm. Morrall, Wm. H. VanAntwerp, The present rector, 1894, is Beckwith.

EVANGELIST LUTHERAN CHURCH.

The first services of this church were held November, 1855 in the old court house then located in the present public square, Kalamazoo Ave. In 1860 the Church purchased the building belonging to the Episcopal Church and is the present house of worship for the Lutherans. The first pastor of the Church was Rev. Fred. Schmidt, of Ann Arbor, who preached to the congregation monthly sermons.

The first resident pastor was Rev. Mr. Spring. The original membership was 26. At present the congregation numbers about 100. A Sunday School was organized with the church in '55 and has been successfully continued since containing now 80 members.

The pastors since are Revs. Hennike, Schlinker, Brecht, Stamm, Fritz. The present pastor is Rev. Boehner, who has presided over the denomination since 1888.

The first officers of the church were: Vorstehers, Phillip Keuchle, John Kappis; Trustees, Peter Katz, Lorenz Walz and Matthew Strobel.

The present officers are: Vorstehers, Joseph Heiser, Geo. Graff, G. F. Kast; Treasurer Phillip Lutz, Secy., Henry Bauer; Collector, Carl Waidelich; Carl Noneman, Scriber.



REV. BOEHNER.



REV. P. A. BAART.



REV. C. W. BRINSTAD.

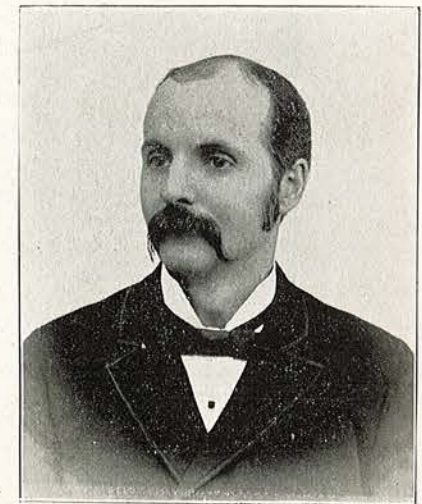

REV. W. W. DEVINE.

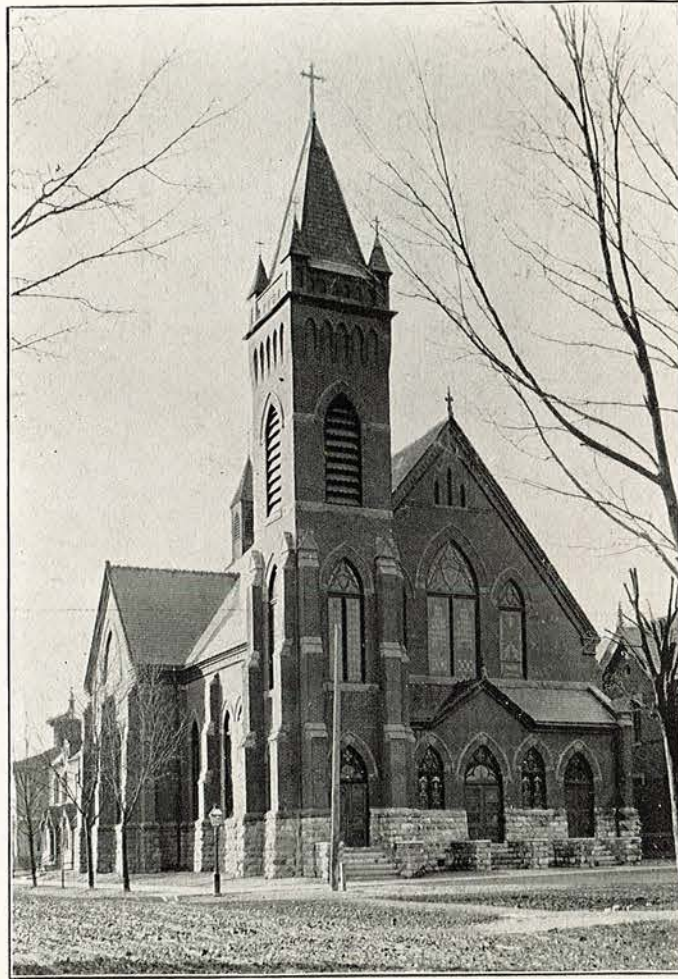

ST. MARY'S CHURCH.

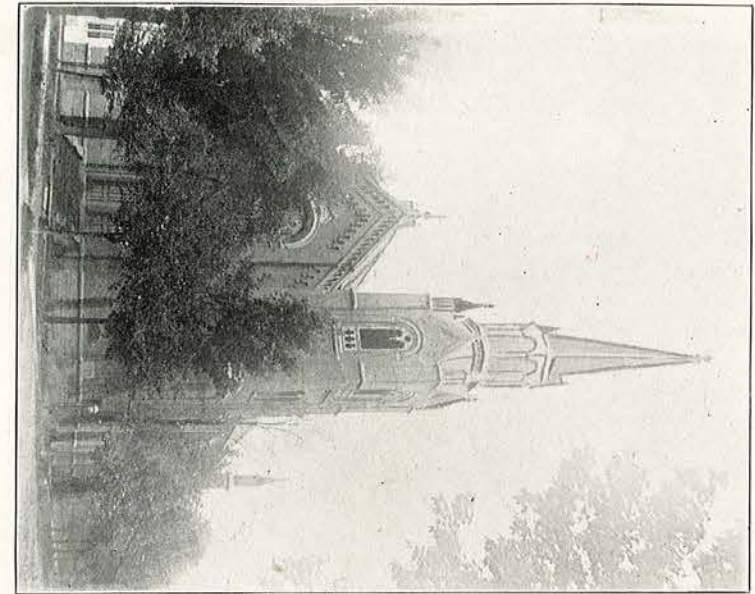

THE PRESBYTERIAN CHURCH.

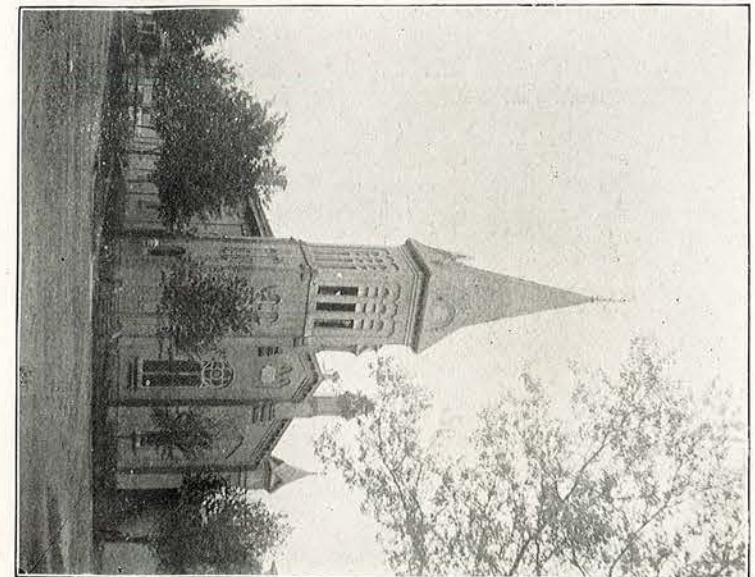

THE BAPTIST CHURCH.

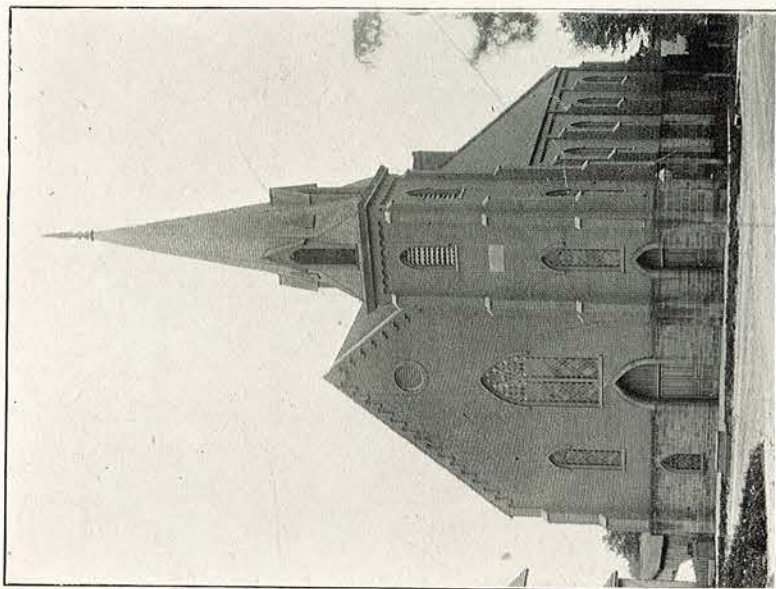

METHODIST EPISCOPAL CHURCH.

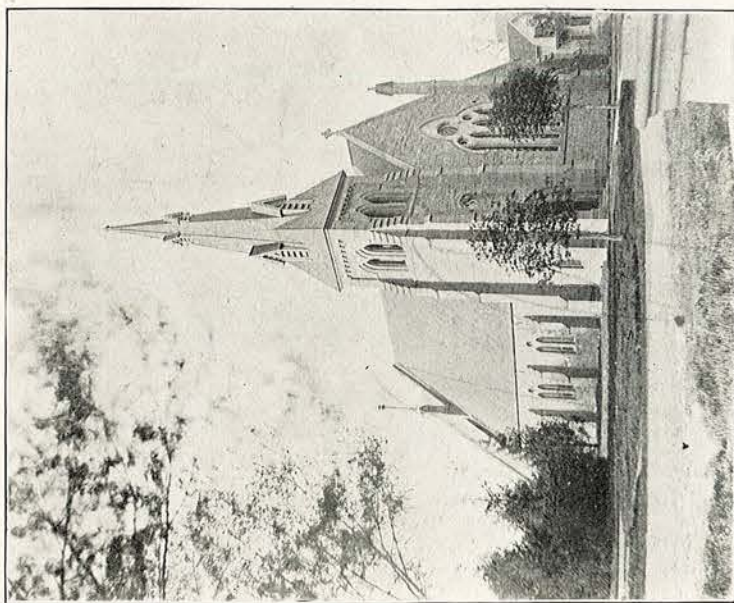

TRINITY EPISCOPAL CHURCH.



RESIDENCE OF C. T. COOK.

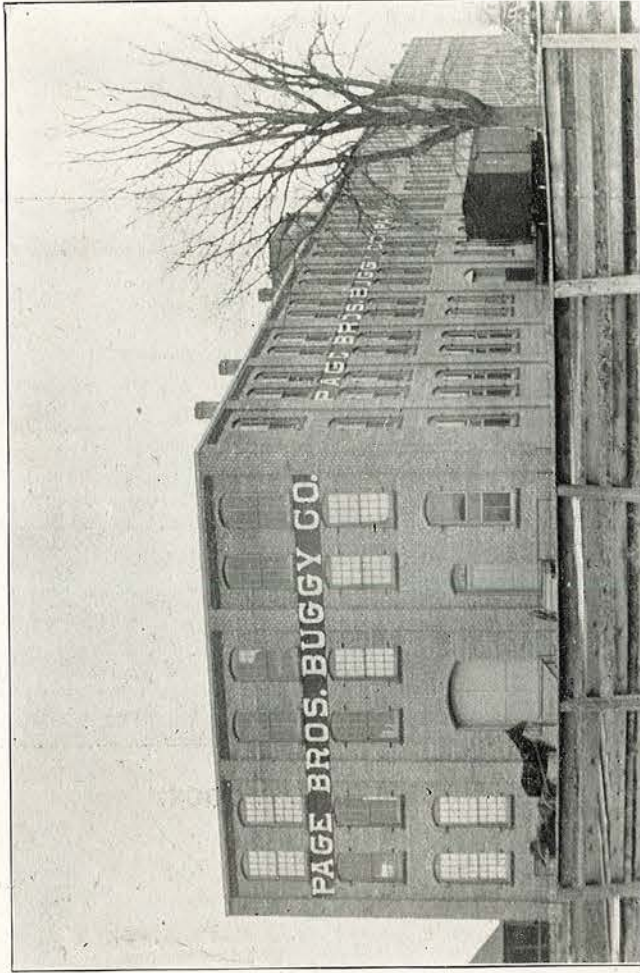

PAGE BROS. BUGGY FACTORY.

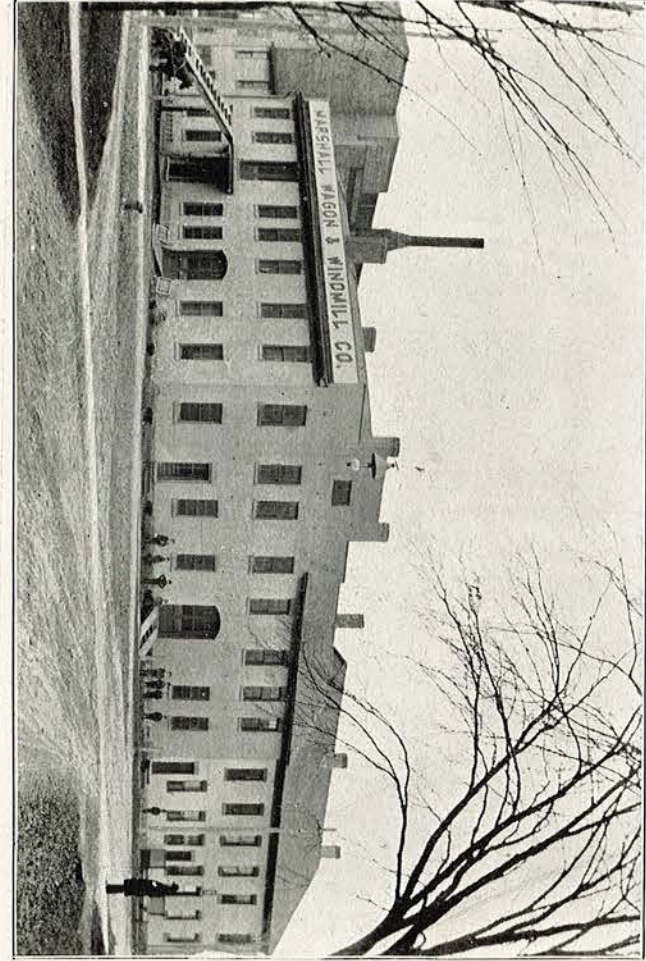

THE MARSHALL WAGON AND WINDMILL CO.

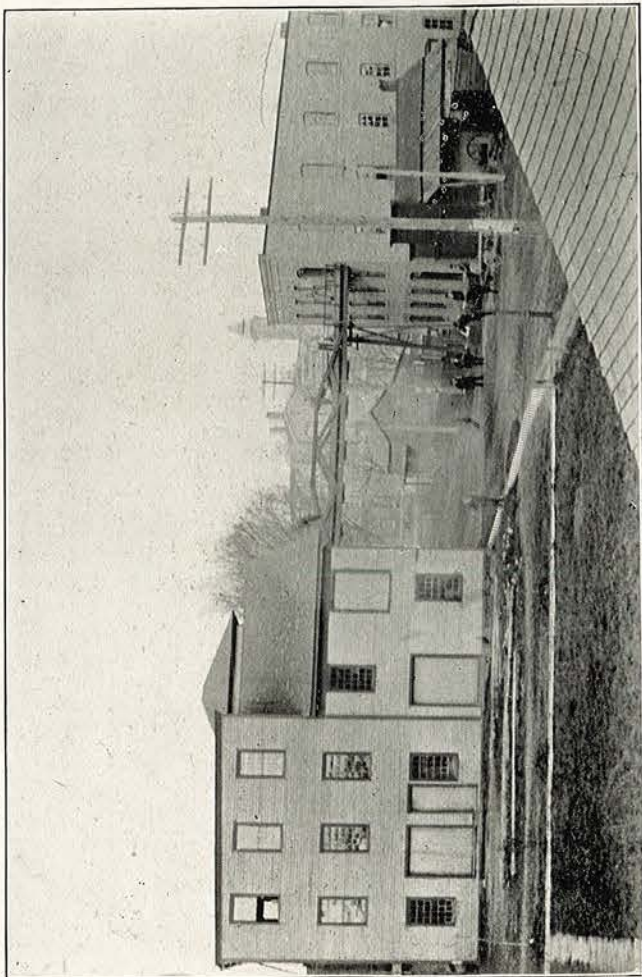

THE MARSHALL CASKET CO.



J. COURT & SON.

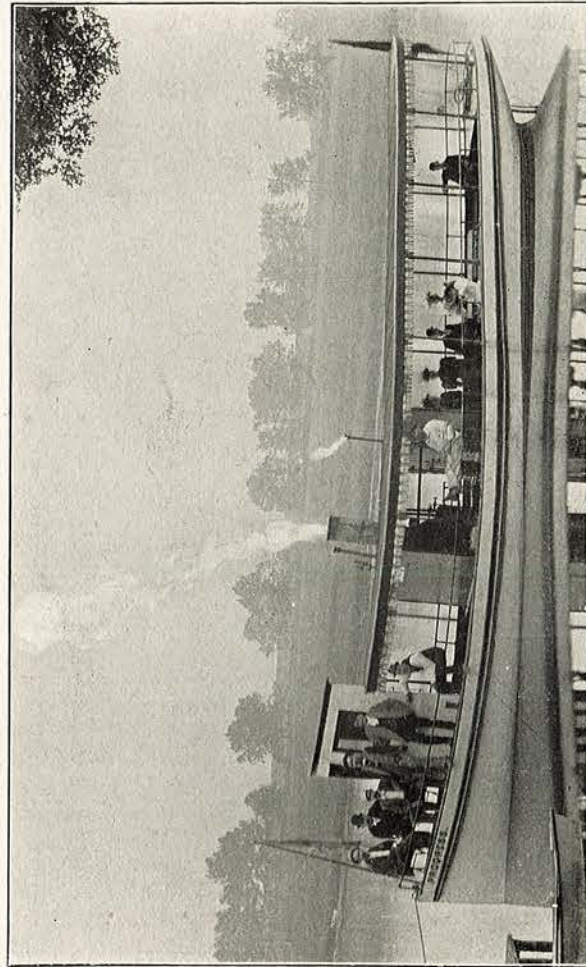

THE STEAMER PROGRESS.

Marshall City Directory.

1894-5.

ADA	AND
Adams Edward, 201 Marshall.	<i>Alexander W H</i> , dealer in lumber and coal and all kinds of building material. Office and yard cor Spruce and Kal ave. Agent for the celebrated Jackson wagon and dealer in sewer pipe and drain tile. Res, 107 Kalamazoo ave.
Adams Eliza P, 59 Kal ave.	Alexander, Wm L, 116 Hanover.
Adams Frank D, 104 Prospect, s..	Aley George, 25 Clinton, mason.
Adams John, 115 Marshall, prop findry	Aley Julia, 25 Clinton.
Adams Lena B, 104 Prospect, tpwrtr	Allen Elida J, 134 Mansion,
Adams May A, 115 Marshall.	Allen Ethan, 134 Mansion, clerk.
Adams Sarah M, 104 Prospect.	Allen, Mary A, 61 Grand.
Albaugh Jas B, 25 Green, pump mkr	Allen Phoebe E, 76 Madison.
Albaugh Louis B	<i>American Express Co</i> , office, 111 State.
Albaugh Mary N, 25 Green.	<i>American Laundry</i> ,
Albaugh Ruby	Amlar Harriett, 130 Mansion.
Alcox Chas H, 351 State, C J & M.	Ammerman Hattie G, 103 State.
Alcox Mary, 351 State.	Amy Geogry M, 74 Madison, tchr.
Alcox, Neal J, 351 State, lbr.	Amy Ida, 168 Green.
Alcox Thos, 351 State.	Amy Oscar, 168 Green, carp.
Alexander Anna M, 92 Eagle.	Andre Mrs, 127 Greene.
Alexander, Emma M, 116 Hanover.	Andrus Albert A, 355 State.
Alexander, Frank, 166 Green, telegraph operator C J & M.	
Alexander Mabel L, 107 Kal ave.	
Alexander Margaret, 166 Green.	
Alexander Mattie, 107 Kal ave.	
Alexander Morgan J, 107 Kal ave.	

A. J. Day, Dealer in agricultural implements, wood, hay, road wagons and buggies. Also agent for the celebrated A. J. Knauss Harness and Strap. 266 State Street, Marshall.

Use Best Soap Made--Albion Electric.

34

MARSHALL CITY DIRECTORY

AND	BEA
Andrus Lizzie M, 355 State, tchr.	Bailey Joseph, 69 Eagle.
Andrus Ruby L, 355 State.	" Joseph, Hoeltzel's Livery.
Andrus Shirley G, 355 State, tchr.	" Lucy, Hughes, off Marshall ave
Andts Charles, 78 Liberty.	" Samael S, " lbr.
Andts Frederick, 78 Liberty.	" Sarah A, 39 Wash.
Anson, Amsden H, 112 Green, agent	Balcom Alice E, 149 Green.
C J & M.	" Anna S, 69 Madison.
Anson Myrtle M, 110 Green.	" Geo W, " carpt.
Armstrong Clarissa, 57 Monroe.	" Jos E, 149 Green, C J & M.
Armstrong John C, 57 Monroe, night	" Nellie M, 69 Madison, bkkpr.
watch cycle works.	Baldwin Fannie, emp Htl Herndon.
Armstrong May, 57 Monroe.	Ball Edward, 27 Division.
Arndts Christian, 43 Grand, saloon kpr	Ball Eliza, 27 Division.
Arndts Lena L, 43 Grand.	Ball Jane M, 19 Warren.
Arnold John, 131 Madison, deliverymn	Ball James, 19 Warren, poultry.
Arnold Mrs John, 131 Madison.	Barden Francis E, 157 Kal ave.
Arnold Lydia, 71 Prospect.	Barnes Emma, 15 Schuyler.
Arnold Lydia, Washington Hse emp.	" Mary,
Arnold Pearl, 131 Madison.	" Mary E, 154 Mansion.
Arthur, Hattie M, 130 Mansion.	" Sarah, 12 High.
<i>Arthur Will</i> , 130 Mansion, editor States-	" Theodore C, 12 High, bkkpr.
man.	" Wm, 15 Schuyler, cabinet mkr
Ash Otto, Engine House.	<i>Barnes Wm A</i> , news dealer; all periodi-
Atkerson, 92 Hamilton, com trvlr.	cals and newspapers. A full line of
Austin Fred, 221 State 2d fl, teamster	cigars and tobacco, 244 State. Res,
Avery Galen, 340 State.	15 Schuyler.
Avery Liddie A, 340 State.	Barsby Pauline B, 69 Mansion, dmrk.
Austin Mattie, 221 State, 2d fl.	" Wm H, " musician
<i>Baart Rev. P. A., S. T. L</i> , 90 Eagle, Rec-	Bates Laura, emp Hotel Herndon.
tor St. Mary's church.	Bauer Catherine M, 108 Prospect, dom
Babcock Reno O, 236 State, 2d floor.	Bealer Helen L, 27 Division.
Bagley Eliza, 82 Grand.	Bealer Lousise, 66 Mansion.
" Elizabeth, 82 Grand.	Beals Hiram W, 17 High, carpt.
" Frank, "	Beals Martin L, 16 High.
Baker Ada, 117 Eagle.	Beals Mary, 16 High.
" Edward 117 Eagle, C J & M.	Beals May, 16 High.
" Henry J, 29 Clinton, farmer.	Beam Joseph B, 75 Grand.
<i>Baker Jacob</i> , 117 Eagle, propr Ntl Htl.	Beam Lucy J, "
" Nellie A, 29 n Clinton.	Beam Wm A, "
" Mary E, 29 n Clinton.	Bean John L, 331 State.
" Susan, 117 Eagle.	Bean Jos J, 333 State.
Bailey G Samuel, 39 Washington, lbr.	Bean Lillian, "
" Jas H, River, 3d byond Maple.	Bean Mary J, "

W. H. Alexander,

Dealer in lumber, coal, straw and building materials. Agent for the celebrated Jackson Wagon and dealer in sewer pipe and drain tile. Office and yard, corner of Spruce street Kalamazoo ave, MARSHALL, MICH.

Gale Mfg. Company, Agricultural Implements.

MARSHALL CITY DIRECTORY.

35

BEA	BOD
Bean Sam'l J, 33 State, Page's.	Bennett Robt, 97 Marshall.
Beaton Daniel, 178 Green.	Bennett Robt Mrs, 97 Marshall.
Beaton Donald, " s.	Bennett Rosa A, 164 Green.
Beaton Julia, " "	Bennett Samuel F, 164 Green, lbr.
Beaty Andrew J, 29 Locust, lbr.	Bentley Geo W, " "
Beaty Lizzie, " "	Bentley Nannie M, 307 State, s.
Beaty May, " s.	Bentley Joseph, 113 Prospect, C J & M
Beck Fred, 117 Eagle, C J & M.	Bentley Sarah A, 307 State.
Beck Kate, " "	Bentley Rupert A, 307 State, W.
Beckley Henry, 43 Gordon.	Bestel Christina, 23 Spruce.
Beckwith Francis B, 49 Division.	Bestel Christopher, 21 Spruce, blksmth
" James C, 115 Prospect.	Bestel Frank L, 21 Spruce, C J & M.
" Minerva A, 49 Division.	Bestel John E, " "
" Rose E, 115 Prospect.	Bestel Wm F, " "
<i>Beckwith Sydney</i> , 49 Division, rector of	Betts Carrie H, 74 Hanover.
Episcopal Church.	Betts Chas E, " C J & M.
Bedford James, 36 Monroe.	Betts Elizabeth J, " "
Begole Kittie M, 92 Eagle.	Betts Rosetta D, " "
Belcher Bert C, 91 Grand.	Bickford Darius, 54 Kal ave.
Belcher Celia, " "	Bickford Francis, " "
Belcher Chas F, " M C.	Bicknell Harold, Hudson ave.
Belcher Nina L, " "	Bicknell Mary A, " "
Bender Ida M, 127 Hanover, drmk.	Bigelow Eugene L, 98 Mansion.
Bender John H, 276 State, coachman.	Billings Chas H, 20 Mansion, bkkpr.
Benedict Louisa, 94 Mansion.	Billings Elizabeth, 86 Mansion.
Bestle Mary E, 21 Spruce.	Billings Kittie E, 86 Mansion.
Benedict Nathan, 94 Mansion.	Billings Frank E, 20 Mansion, eng.
Benjamin Harrison H, 69 Mansion.	Billings Maria H, " "
" Libbie, " "	Billings Mrs, 46 Division.
Benner Elizabeth, 183 State.	Bills Ann E, 17 Kal ave.
Benner Henry, " "	Bills Elmon F, " W.
Bennett Adaline A, 64 Marshall.	Bills Geo, " "
Bennett Belle 103 Hamilton.	Bills Mary A, " drmk.
Bennett Carrie, 23 Grand, teacher.	Binder Adolph G, 29 Eagle, bartndr.
Bennett Clara, 318 State.	Binder Frederica, " "
Bennett Walter E, 348 State, patr.	Binder John J, " "
Bennett Wm E, 64 Marshall, cycle.	Binder Wm F, " "
Bentley Elizabeth B, 113 Prospect.	Birch Ira, 263 State, propr saloon.
Bentley Esther J, 98 Mulberry.	Bisbee Isaac H, River, cor Maple.
Bentley Geo C, 307 State, W.	Bisbee Lucy L, " "
Bennett Elmer L, 103 Hamilton, cycle.	Bock Adaline, 60 Madison.
Bennett Olive, 97 Marshall.	Bodell Ann B, 122 Hanover.
Bennett Olive M, 31 Mansion,	Bodell Ellen M, " drmk.

A. J. Day,

Dealer in agricultural implements, wood, hay, road wagons and buggies. Also exclusive agent for the celebrated L. J. Knauss Harness and Strap. 266 STATE STREET, MARSHALL, MICH.

Use Best Soap Made - Albion Electric.

36

MARSHALL CITY DIRECTORY.

BOD	BRI
Bodell Mertie F, 128 Hanover.	Bowers John, 114 Green, furniture.
Bodell Wm I, " C J & M.	Bowers Tacy A, 114 Green.
Boehm Magdelina, 145 Green.	Bown Edwin C, 21 Mulberry, blksmith.
Boehm Phillip, "	Bown Wila E, "
Boehner Emma K, 124 Mansion, dom.	Boyle Margaret, 100 Eagle.
Boggess Hattie, emp Hotel Herndon.	Boynton L, Walton, 35 Div, casket fcty
Bohana Bridget, 101 Jeff.	Boynton Nannie I, " s.
Bohner Chas F , 87 Eagle, pastor German Lutheran Church.	Blair Dr, 92 Eagle, gold cure.
Bohner Chas, 87 Eagle, s.	Blakeslee Ada L, 49 Green, s.
Bohner Hannah, 87 Eagle, drmk.	Blakeslee Adonian J, 49 Green.
Bohner Rufine, "	Blakeslee Elizabeth, 49 Green.
Bonker Lonah, 165 Mansion.	Blakeslee Mary F, 49 Green.
Bonker Wm, " C J & M.	Blakeslee Prussia J, 49 Green.
Bonney Harlan P, Monroe, carpt.	Blakeslee Zara J, 49 Green, sexton.
Bonney Maud M, Monroe.	Bliss John B, 97 Hanover.
Bordine Adalaide V, 144 Green.	Bliss Maria A, "
Bordine Maude E, " drmk.	Blue Addie M, 321 State.
Bordine Minnie M, " drmk.	Blue Eliza J, 45 Eagle.
Bordihe Wm H, "	Blue Peter, 45 Eagle.
Borradaile Edith M, 25 Division.	Blankenhorn Jennie, 65 Liberty.
Bosenbark Carrie C, 106 Kal ave.	Blankenhorn Wm L, " patr.
Bosenbark Chas, " lbr.	Bradburn Robt, 116 Hanover, Page's.
Bosley Daniel W, 104 Marshall, mcht.	Bradley Florence A, 84 Madison.
Bosley Julia A, "	Bradley Grace A, "
Bosley Mary, "	Bradley Lemuel, "
Bosley Wm E, propr hardware store and bath tub factory. 104 Marshall	Brady Margaret, 96 Jeff.
Boughton Agnes L, 305 State.	Brazil Barney, 152 Green, C J M.
Boughton Carrie P, " compstr.	Brazil Bessie, "
Boughton Charlotte M, 132 Mansion.	Breagle Christopher, 117 Eagle, carpt.
Boughton Emily, "	Brewer Anna M, 16 Eagle.
Boughton Fred A, 305 State, patr.	Brewer Belle H, 102 Mansion.
Boughton Geo, 132 Mansion, patr.	Brewer Benj J, 318 State, barber.
Boughton Linuis E, 305 State, cycle.	Brewer Chas D , 16 Eagle.
Bourke Andrew, 37 Hanover.	Brewer D Augusta, 108 Mansion, s.
Bourke Andrew, 37 Hanover, blksmith	Brewer Dona C, 108 Mansion.
Bourke Catherine, 26 Madison.	Brewer Edgar G, " mcht.
Bourke Flora 37 Hanover, drmk.	Brewer Florence, 318 State.
Bourke Mary, "	Brewster Ann E, 319 State.
Bourke Mary E, 18 Spruce.	Brewster Emma, 83 Jeff.
Bourke Michael, 26 Madison.	Brewster Geo, " lbr.
Bourke Wm H, 18 Spruce, engineer.	Brewster Hattie, 319 State, clerk.
	Briegel Augustus, 26 Spruce, mason.
	Briegel Josephine, "

W. H. Alexander,

Dealer in lumber, coal, straw and building materials. Agent for the celebrated Jackson wagon and dealer in sewer pipe and drain tile. Office, and yard, corner Spruce st. and Kalamazoo ave.

Gale Mfg. Co., Agricultural Implements.

MARSHALL CITY DIRECTORY.

37

BRI	BUS
Briggs Emmeline, 64 Madison.	Brownell Edith L, 34 Eagle.
Brinkerhoff Frank, 155 Marshall.	Brownell Henry H , 261 State, proprietor of restaurant. Meals first class, served at all hours. Boarding by day or week at reasonable rates.
Brinkerhoff Ricka, "	Brownell Nora, 261 State.
Brinstad Chas W , 142 Mansion, Baptist pastor.	Brumbaugh Henan, 98 Mulberry.
Brinstad Lilly M, 142 Mansion.	Buck Albert A, 137 Mansion, mail srvc.
Britten Delos B, Monroe, Bullard's.	Buck Anna B, 137 Mansion, drmk.
Britten Emma M, Monroe.	Buck Elijah , 137 Mansion, editor of Chronical.
Bromberg M L , M. D., office, Central block; office hours, 8 to 9 a. m; 1 to 3 and 7 to 8 p. m. Res, 94 Mansion.	Buck Henrietta, 137 Mansion,
Boards Johnson House.	Buckingham Abbie, 31 Green.
Bronson Addison C, 42 High.	Buckingham Abbie, 48 Mansion.
Bronson Augusta A, "	Buckenham Ann, 294 State.
Brooks Anna, River, cor Chestnut.	" May E, "
Brooks Anna, 24 Eagle.	" Wm B, "
Brooks Chas E, 108 State, propr feed store.	" Walter W " C J & M
Brooks C Stanley, 43 High, furniture.	Bucklin Belle, cook, Htl Herndon.
Brooks Elizabeth L, State, o m.	Budlong Ethel A, 109 State.
Brooks Emma E, 43 Green.	Budlong Wm E, 109 State, carp.
Brooks Fannie A, 43 High, s.	Bullard Geo , 94 Kal ave, propr school furniture factory.
Brooks Gertrude H, 43 High.	Bullard Nettie, 94 Kal ave.
Brooks Henry G, State, o m, gardner.	Burgdorf Grace D, 105 Marshall, tchr.
Brooks Louis E, 108 State, s.	Burgdorf Levantio A, 105 Marshall.
Brooks Nellie J, "	Burg Agotha, 142 Madison.
Brooks Nettie E, " teacher.	Burg Caspar, " cobbler.
Brooks Perry, 108 Eagle, C J & M.	Burg Theresa, "
Brooks Richard B, 24 Eagle, clerk.	Burkley Anna, 38 Div, dom.
Brooks Wm H, River, cor Chestnut.	Burkley Fred W, 73 Madison, tinner.
Brown Catherine, 83 Hanover.	Burkley Jacob, " B.
Brown Chas P, 38 Prospect, money lnr.	Burkley Mary, "
Brown Eldridge D, 98 Marshall, carp.	Burns Henry C, 88 Hamilton, C J & M.
Brown Ella, 38 Prospect.	Burns Lew C, 88 Hamilton.
Brown Emily, 98 Marshall.	Burpee Ada A, 52 Eagle.
Brown Grace L, 18 Mansion.	Burpee Mary E, "
Brown John, 83 Hanover.	Burtch Ira, bds Washington Hse, sa- loonkeeper.
Brown John M, 57 High.	Burton Allen G, 353 State, tmstr.
Brown Julia F, 83 Hanover.	Burton Elmer C, " s.
Brown Marion J, 98 Marshall, cycle.	Burton Mary V, "
Brown Norman G, 18 Mansion, clk.	Buscert 98 Mulberry, C J & M.
Brown Wm H, bds Htl Herndon, lawyr	
Brownell Earl, 34 Eagle, clerk.	

A. J. Day,

Dealer in agricultural implements, wood, hay, road wagons and buggies. Also exclusive agent for the celebrated L. J. Knauss Harness and Strap.

Lowest cash prices on all goods at C. H. Thompson's, leading jeweler, 216 State

Use the Best
Soap Made—**Albion Electric**

BUS	CAS
Busenbark Katie, 40 Eagle, dom.	Camp Sherman G, 10 Schuyler, gardnr
Bush Dora A, 157 Hanover.	Camp Ulysses, 12 Gordon, gardner.
Bush Emma J, " "	Campbell C Dudley, 11 Mulberry, clk.
Bush John T, " "	" Chas W, " tmstr
Bush John W, " wood, prdce	" Edwin J, 80 Grand, C J & M.
Bush Mary B, " "	" Eliza, 50 Kal ave.
Bushman Geo E, 123 Mansion, C J & M	" Fletcher, 50 Kal ave, tmstr.
Bushman Josephine, " "	" Hattie B, " "
Bushman Mary J, " "	" Sallie A, 11 Mulberry.
Butler Ada B, 93 Green, s.	" Theodore, 50 Kal ave.
Butler Alice, 81 Mulberry.	Canney Emily E, 55 Madison.
Butler Anna M, 34 Madison.	Canney Geo B, " ins agt.
Butler Edward W, 95 Mansion.	Carel Eleanor, 43 Green.
Butler Edward M, 108 Liberty, clk.	Carel Margaret E, 76 Prospect.
Butler Elizabeth, 93 Green.	Carel Martin, " bartndr.
Butler Ella, 81 Mulberry, bkkpr.	Carpenter Edwin J, 75 Mansion, tailor
Butler Ellen, " "	" Margaret, " "
Butler Emma, 108 Liberty.	" Nelts, 280 State, 2df, tmstr.
Butler Frank, 81 Mulberry, C J & M.	" Thankful S, Marshall ave.
Butler James, " lbr.	" Zelotos, Marshall ave, frmr.
Butler John, 92 Madison.	Carrier Helena W, 109 State, dom.
Butler John, 81 Mulberry, C J & M.	Carris, Frances M, Hughes, 1 off Kal.
Butler Kate, 95 Mansion.	Carris Jacob, " "
Butler Margaret, 104 Hamilton.	Carris Lilly M, " milnr.
Butler Mary S, 92 Madison.	Carrus Sarah A, 184 Marshall.
Butler Patrick, 104 Hamilton.	Carrus Wm H, " "
Butler Richard, 93 Green, grocer.	Carver John, 93 State.
Butler Thos Jr, 81 Mulberry, C J & M.	Carver Olive E, 93 State.
Butler Thomas, " lbr.	Cary Adaline, State, o m.
Butler Wm, 34 Madison.	Cary Jesse, " "
Butler Wm, 81 Mulberry. blacksmith.	Cary Geo W, 67 Prospect, grocer.
Butts Arthur J, 79 Hanover, C J & M.	Cary Hattie, State, o m.
Butts Maggie, " "	Cary Lizzie, 67 Prospect.
Cady Nappa, 21 Kal ave, dom.	Cary Maud L, 101 Mansion.
Caffery Kit, 295 State, dom.	Cary Wm C, " clk.
Calkins Blanche, 151 Kal ave.	Case Artinsis P, 107 Green, fence bldr.
Calkins Eliza F, " "	Case Hattie K, " "
Calkins Louis C, " mail clerk	Case Lew, 91 Eagle, tel operator, M C.
Calkins Turner B, " farmer.	Casey Dennis, 70 Sycamore, lbr.
Cameron Caroline L, 302 State.	Casey Dennis, 387 State.
Camp Catherine, 12 Gordon.	Casey Ella, 70 Sycamore.
Camp Delia M, 10 Schuyler.	Casey Garrett M, 317 State, drover.
Camp Johanna, 12 Gordon.	Casey Lizzie, 70 Sycamore.

W. H. Alexander, Dealer in in lumber, coal, straw and building material. Agent for the celebrated Jackson wagon and dealer in sewer pipe and drain tile. Office and yard, corner Spruce street and Kalamazoo ave,

Gale Mfg. Co., Agricultural Implements.

CAS	COL
Casey Viola J, 317 State.	Clark Geo S, 87 Grand, lbr.
Cassion Catherine, Pearl.	Clark Ida M, 100 Hamilton.
Cathcart Ada B, 44 Eagle, s.	Clark Nellie M, 87 Grand.
Cathcart Alexander H, jeweler and engraved; carries a full line of diamonds, watches and other articles found in a first class jewelry store, 234 Cass. Res, 42 Eagle.	Clark Richard W, 122 Liberty, barber.
Cathcart Belle, 44 Eagle.	Clark Walter W, 35 Green, barber.
" Edwin M, 44 Eagle, cycle.	Clarey Daniel, 53 Eagle, 2df, biksmth.
" Frank, 40 Eagle, clk.	Clary Ellen, Kal ave w.
Cawood Jane, 36 Division.	Clayborne Mary A, 65 High.
Cawood John, " machinist.	Clayborne Wm J, " s.
Cawood Joshua, engine hse, city eng.	Clegg Florence A, Raymond.
Chaddock Bettie, 24 Madison.	Clegg Flossie, " "
Chaddock Geo W, " tmstr.	Clegg Thos, Raymond, oil peddler.
Chapin Bert C, 21 High, news agt.	Cleveland Abi R, Kalamazoo ave.
Chapin Jeanette C, 21 High.	" Harry, Eagle, Griswold lvry
Chapman Arthur J, 97 Mulberry.	" Minnie I, Kal ave.
" Bertha M, " "	" Wallace W, " miller.
" Chas E, 130 Madison, see Chapman and Jamison.	Clute Chase, 92 State, coal dlr.
Chapman & Jamison, mfgs. of E. W. cigars. A full line of other brands for wholesale trade; office and factory, 286 State, 2d fl.	Clute Chas H, dealer in wood coal, baled hay and straw, cor State and Jefferson sts. Res, 17 Mansion.
Chapman Ed T, 130 Madison.	Clute May E, 14 Mansion.
" Harry, 34 Mulberry.	Coats Nelson, 154 Hanover.
" Maria, " "	Coburn Kate, 106 Kal ave.
" Mary, 130 Madison.	Cogswell Edna, 56 Exchange, s.
Chesher Chas A, 34 Mich ave.	Gogswell Elizabeth E, 54 Exchange.
Chesher Margaret, " "	Cole David A, 60 Marshall ave, cycle.
Chesher Satie E, " "	Cole Edna S, 30 Mulberry.
Chestnut Ella, emp Johnson House.	Cole Fannie P, 60 Marshall.
Chisholm Harriet H, 106 State.	Cole Gertrude, Washington House.
Chisholm Mary A, 61 Grand.	Cole Kittie, 28 Grand.
Chrytal Andrew, 92 Eagle, electric blts	Cole Lafayette, 28 Grand.
Clambusch Jacob, 63 Liberty.	Cole Mary D, 60 Marshall.
Clark Amoretta O, 122 Liberty.	Cole Mariette, 28 Eagle.
Clark Carlton L, 100 Hamilton, carpt.	Cole Rowland H, 30 Mulberry, ins agt.
Clark Christina E, 35 Green.	Coleman Belle, 38 Division.
Clark Evelina G, 48 Mansion.	Coleman Francis E, 46 Monroe.
Clark Fanny S, 98 Mansion.	" Elizabeth M, 46 Monroe.
	" Geo W, 46 Mansion.
	" Hammond, 38 Division.
	" Minnie H, 46 Mansion.
	" Wm R, 46 Monroe, paprhng
	Colas Sarah A, propr Emporium of Fashion. Res, 150 State.

A. J. Day, Dealer in agricultural implements, wood, hay, road wagons and buggies. Also sole agent for the celebrated A. J. Knauss Harness and Strap. 266 State Street, Marshall.

Lowest cash prices on all goods at C. H. Thompson's, leading jeweler, 216 State

Use the Best
Soap Made

Albion Electric

40

MARSHALL CITY DIRECTORY.

COL	CRA
Coles Wm A, " mcht.	Cook Myron E, 236 State, 2d fl, mcht.
Collins Frank S, 116 State.	Cook Lewis K, 70 Prospect, clerk.
Collins Frederica, 78 Liberty.	Cook Theodore H, 236 State, 2d fl.
Collins George, Jr , dealer in all kinds of fresh and salted meats, 162 State. Res, 116 State.	Cook Wm H, 149 State.
Collins Helen M, 116 State.	Cooley Elias, 37 Madison, minister.
Collins Mary, 31 Clinton.	Cooley Francis, "
Collins Wm, butcher, bds Htl Herndon	Cooley Rozella, "
Collins Wm H, 31 Clinton, butcher.	Corrigan Mrs, 108 Hanover.
Comstock Anna, 63 Marshall.	Court James, 48 State, produce dealer; see Court & Son.
" Jas H, 29 Green, lbr.	Court Kate, 48 State.
" Nora T, "	Court Reuben, 48 State.
Conley Richard, 134 Hanover.	Court Salina, 48 State.
Conley Thos W, 154 Marshall.	Court James & Son , Wholesale dealers and shippers of poultry, eggs, but- ter, pork, veal and game. Proprie- tor of Marshall Separator, Cream- ery and cold storage. Office, 41 State.
Connor Marinda A, 40 Division.	Court J & Son , importers and breeders of registered Shropshire and Hamp- shire Down sheep. Pedigrees fur- nished and all sheep guaranteed as represented. Orders taken and filled on short notice. Reference, First National Bank of Marshall; office, 41 State.
Connor Wm, 40 Division, com trvlr.	Covey May C, 30, Mulberry.
Connor Wm J, 123 Mansion, carpt.	Cowley Emma R, 63 Madison.
Conrad Mrs, Maple, off Mich.	Cowley Joseph, " lbr.
Conroy Catherine, 23 High.	Cox Francis, 108 Prospect.
Considene Sylvester, Pearl, lbr.	Cox James S, " butcher.
Conway Catherine, 33 Hart, drmk.	Cox Wm, engine hse, fire deptmnt.
Conway Catherine L, Montgomery.	Craig Eleanor, 108 State.
Conway Edward, 33 Hart.	Cramer Agnes, Hughes, 7 off Kal ave.
Conway Ellen, "	Cramer Charlotta, Marshall, cor Hughs
Conway John, Montgomery, 4 off Mple	Cramer Gido, Hughes, 7 off Kal ave.
Conway Margaret, "	Cramer Jos, "
Conway Margaret E, 33 Hunt.	Cramer Jos, Marshall, cor Hughs.
Conway Mary, Montgomery, 4 off Mple	Propr of brewery.
Conway Mrs Michael, 52 Sycamore.	Crampton Etta J, 47 Wash.
Conway Michael, "	" Lewis H, "
Conway Wm B, Montgomery 4 off Mple	Cramton Etta J, 24 Mansion.
Conway Wm H, 33 Hunt.	
Cook Almeda, 76 Madison.	
Cook Anna E, 149 State, baker.	
Cook Anna P, 70 Prospect.	
Cook Arthur T, 52 Mansion.	
Cook Chas P, 146 State, 2d fl, grocer.	
Cook Clara, 49 Green, dom.	
Cook Clinton M , 52 Mansion, grocer.	
Cook Della C, 99 Mulberry, dom.	
Cook Hattie S, 52 Mansion.	
Cook Lena M, 149 State.	

W. H. Alexander,

Dealer in lumber, coal, straw and building ma-
terial. Agent for the celebrated Jackson Wag-
on and dealer in sewer pipe and drain tile. Of-
fice and yard, corner of Spruce street and Kala-
mazoo ave, Marshall, Mich.

Gale Mfg. Co., Agricultural Implements.

MARSHALL CITY DIRECTORY.

41

CRA	DAY
Cramton Louis H, 24 Mansion.	Cunningham Frank, 21 Verona.
" Mary J, "	" L, 72 Hanover.
" Selina H, "	" Louise C, 17 Pearl, s.
Crandall Dewain J, 113 State, lbr.	" Mary E, "
" Mary A, "	" Mary J, 29 Verona.
" Wm M, " lbr.	Curtis Benj W, 66 Kal ave, delivrymn.
Crawford Edward, Homer, 4 off Mshl.	Curtis Chas, " lbr.
" Mary, "	Curtis Elizabeth, "
Crockett Henry P , prop Hotel Herndon.	Curtis Ella F, 42 Hanover.
" Levisa, Htl Herndon.	Curtis Henry, 42 Hanover, carige mkr
Cronin Chas J, 54 Madison.	Curtis Joshua W, 66 Kal ave.
Cronin Edward, 22 Eagle, clerk.	Cuzzins Chas, 33 Mulberry, B.
Cronin Francis A, 54 Madison, bkkpr.	Cuzzins Emma, "
Cronin Grace J, 22 Eagle.	Cuzzins Fred, " s.
Cronin Jay H, 54 Madison, clk.	Cuzzins John T, "
Cronin John, 22 Eagle, grocer.	Cuzzins Maud C, "
Cronin Mary, 48 Sycamore, drmk.	Danner Jos B, 64 Green, cigarmkr.
Cronin Mary T, 22 Eagle.	Danner Margaret, 64 Green.
Cronin Orpha, 37 Division.	Darling Anna B, 113 Eagle.
Cronin Susan E, 54 Madison.	Darling Chas W, " C J & M.
Cronin Susie L, " s.	Darrin Hattie E, 62 Green.
Cronin Teresa, " "	Darrin Zennu S, " com trvlr.
Cronin Thos L, 37 Div, grocer.	Davis Alice S, 11 Kal ave.
Crosswhite Benj F, 64 Monroe, lbr.	Davis Amanda E, 45 Eagle.
" Sarah, " "	Davis Amelia, 11 Kal ave.
Crossman Mabel A, 14 Mansion.	Davis Emma L, Kal ave w.
Culp Eliza J, Mitchell.	Davis Frank W, " "
Culver Eliza R, Marshall 1 off Hughes	Davis Josephine, " "
Culver Fred H, " "	Davis John G, 11 Kal ave, lbr.
Cummings Eugene A, 12 Mansion.	Davis Julius A, " "
" Harriet E, 65 Prospect.	Davis Wm S, Kal ave, w.
" Jane E, 111 Hanover.	Dawding Emma E, 124 Green.
Cummings Jas. R. & Co. , dealers in all kinds of grain, clover, timothy, seed and beans, 67 Eagle.	Dawding James, " mldr, B.
Cummings J R, 65 Prospect, produce dealer. See Cummings & Co.	Day Adelia, 23 Marshall.
Cummings Mabel E, 65 Prospect.	Day Amelia C, 308 State.
" Mary B, 12 Mansion.	Day Arthur J , dealer in agricultural im- plements, wood, hay, road wagons and buggies, 226 State. Res, 308 State.
" Saml S, 71 Grand.	Day Chas C, 55 Mansion; see Day & Son.
Cunningham A, 92 Eagle, C J & M.	Day Flora E, " "
" David, ins agt and justice of the peace, 17 Pearl.	

A. J. Day,

Dealer in agricultural implements, wood, hay, road wag-
ons and buggies. Also agent for the celebrated A. J.
Knauss Harness and Strap. 266 State Street, Marshall.

Lowest cash prices on all goods at C. H. Thompsons, leading jeweler, 216 State.

Use Best Soap Made--Albion Electric.

42

MARSHALL CITY DIRECTORY

DAY	DOY
Day H L, & Son , dealer in lime, lumber, coal and seeds; office, 61 Hamilton.	Dickey Mary E, 101 Mansion.
Day Henry L, 23 Marshall, See Day & Son.	Dickey Mary E, 68 Kal ave.
Day Priscilla, 122 Green.	Dickson Jas H, 28 Pearl, C J & M.
Dean Andrew, 90 Green, vet surg.	Dickson Nora P, " "
Dean Calista, 155 Marshall.	Dischinger A Jos, 145 Marshll, cycle.
Dean Frank, Wash, last house, patr, W	" Jos H, " cigmkr
Dean Loretta A, 90 Green.	" Mary F, " "
Dean Mary, Washington.	Diver Catherine, 127 Hanover.
Decker Clark, 78 Grand.	Diver Chas R, 127 Hanover bth tb fct.
Decker Lottie O, 78 Grand.	Diver Cora A, 209 State.
DeLaVergne May, 331 State.	Dixon Mary, 135 Prospect.
" Mitchell, 331 State, clk.	Dixon Satie, " s.
" Wellington, 331 State.	Doane Erank H, Hudson ave.
DeMond Geo, 143 Marshall.	Doane Mary C, " "
DeMond Sarah J, 143 Marshall.	Dobbins Edward H, 114 Liberty, D.
Denison Amelia P, 77 Mansion.	" Emily, " "
" Anna L, " tchr.	" Emma H, 56 Prospect.
" John H, " "	" Gage H, 114 Liberty, D.
" Mary L, " "	" Helen, 24 High.
" Zenas H, " prtr.	" Ida M, 114 Liberty.
Deull Emma, 40 Green.	Dabbins James L. , 56 Prospect, mfr of the Phelps Improved Warm Air Furnaces; office, 78 Hamilton.
Deull Francis, " clk.	Dobbins Lucy A, 39 Mansion.
Deull John C, " "	" Marie L, " "
Deshane John J, tailor, bds Herndon.	" Saml F, " "
Devereaux Elizabeth, 31 Division.	Donaldson John, emp Johnson Hse.
Devine Lilly M, 61 Green.	Donovan Bridget, 134 Madison.
Devine Wm. W. , 61 Green, pastor M. E. church.	" Dennis, 25 Pearl.
Dewitt Ethel M, 220 State, milnr.	" Jas, 30 Spruce.
Dewitt Mary S, 220 State, 2d fl, milnr.	" John, 134 Madison, well drvr
Dexter Katrina, 50 Locust.	" Mary, 25 Pearl.
Dibble Mollie A, 66 Mansion.	" Nellie, 77 Kal ave, dom.
Dibble Wm J, " pres bank.	" Nora, 30 Spruce.
Dickey Adah L, 68 Kalamazoo.	Dooley Nellie, 304 State.
Dickey Alice P, 387 State.	Dooley Thos, " cabnt mkr.
Dickey Angeline G. 310 State.	Double Della, 49 Division, dom.
Dickey Chas T, 101 Manison.	Doud Frank D, 83 Gordon.
Dickey Donna L, 387 State.	Doud Orrin, " constable.
Dickey Frank W. , Proprietor of Seven Oaks Stables. Res, 387 State.	Dowsett Wm, 98 Green, plumber.
Dickey Harry P, 387 State.	Doyle Addie, 99 Hamilton.
	Doyle Alvira, " "
	Doyle Catherine, 345 State.

W. H. Alexander,

Dealer in lumber, coal, straw and building materials. Agent for the celebrated Jackson Wagon and dealer in sewer pipe and drain tile. Office and yard, corner of Spruce street Kalamazoo ave, MARSHALL, MICH.

Gale Mfg. Company, Agricultural Implements.

MARSHALL CITY DIRECTORY.

43

DOY	ETT
Doyle Chas, 345 State, deliveryman.	Ehman David, 120 Hanover.
Doyle Harry, 345 State, clerk.	Ehman Josephine E, 34 Division.
Doyle Peter H, 99 Hamilton, mason.	Ehman Maria D, 120 Hanover.
Drake Belle, 29 Mulberry.	Ehman Mrs, 70 Mulberry.
Drake Maria, 24 Grand.	Ehman Wm, 34 Division, gas fitter.
Drake Nellie, 29 Mulberry, s.	Eipper Bertha C, 69 Grand.
Drake Wm T , druggist; Michigan Bell Telephone exchange and long distance telephone office, 240 State. Res, 29 Mulberry.	Eipper Christina, 43 State.
Duer Albert, 137 Kal ave, lbr.	Eipper Fred, " Bullard's.
Duer Ellen, " hair dresser.	Eipper Geo, 43 State, saloon keeper.
Duncan Geo, 117 Eagle, carpt cleaner.	Eipper Geo J, Jr, 69 Grand, bartndr.
Dunham Montgomery H, 92 Kal ave, B	Eipper John, 43 State, gardner.
Dunn Francis B, 74 Mansion.	Eipper Kate A, 43 State.
Dunn Frank W. , 320 State, express agt	Eipper Louis C, 75 Hanover.
Dunn Grace, 94 Mansion.	Eipper Margaret, 41 State.
Dunn Hal C, 320 State, Page.	Eipper Rose E, 75 Hanover.
Dunn Mae, " "	Eipper Tina R, 43 State.
Dunn Richard, 75 Monroe.	Eipper Wm F, 41 State.
Durand Mary J, 111 Prospect.	Ellsworth Geo R, optician, bds Herndn
Durand Wm S, " s.	Elmer Chas A, 148 State.
Ealy John, 33 Linden, lbr.	Elston Wm. H. , dealer in drugs, medicines, paints, oils, varnishes, etc, 174 State. Res, 22 Prospect.
Earl Geo W, 86 Grand.	Emerson Chas, 102 Madison, livry emp
Earl Hattie E, emp Washington Hse.	Emunds Maria, 814 Homer.
Earl Jesse C, 86 Grand, C J & M.	Engelman Julius, 116 Green, C J & M
Earl Mary E, " "	Engleman Lena, 116 Green.
Easterly Chas G, 354 State.	English Edward, 16 Linden.
" Cynthia A, 354 State.	English Mary, " "
" Nellie B, " "	English Walter, " D.
" Will, 152 Hanover, cycle.	Engelter Christina, 15 Spruce.
" Wm E, 354 State.	Engelter Laura J, 15 Spruce.
Eaton Geo A, 172 Green, harness mkr	Engelter Leonard, " "
Eaton Jennie L, 172 Green.	Enos Helen, 46 Mulberry.
Eberhard Clara, 46 Mansion, dom.	Enos Jas C, 46 Mulberry.
Edgerton Geo. H. , 35 Division, propr casket factory.	Esch Adam A, 135 Marshall, clk.
Edgerton Mary A, 35 Division.	Esch Mary A, " "
Edgerton Sidney , 91 Eagle, propr casket factory.	Esch S Jos, " C J & M
Eggleston Chas H, 86 Madison, dentst	Esch Thos W, " cycle.
" Kittie, " musc tchr	Etheridge Atheline, 97 Madison.
" Nina, " "	" Emma E, 43 Wash.
	" Howard J, " "
	" Julia A, 97 Madison.
	Etts Margie R. 61 Hanover.

A. J. Day,

Dealer in agricultural implements, wood, hay, road wagons and buggies Also exclusive agent for the celebrated L. J. Knauss Harness and Strap. 266 STATE STREET, MARSHALL. MICH.

Lowest cash prices on all goods at C. H. Thompson's, leading jeweler, 216 State.

Lowest cash prices on all goods at C. H. Thompson's, leading jeweler, 216 State.

Use Best Soap Made-Albion Electric.

44

MARSHALL CITY DIRECTORY.

EVA	FOU
Evans Edward E, 61 Grand.	H. Gorham, Thos. G. Alvord, Chas. E. Gorham.
Evans Emma L, 61 Grand.	Fish Geo. F, 23 Linden, bkkpr, B.
Evans Geo, 124 Green, Bullard's.	Fish Mary A, 23 Linden.
Eyre Henry G, 69 Hanover, W.	Fish Mildred M, 23 Linden, milnr.
Evans Carrie H, 121 Green.	Fish Miles 23 Linden, teamster.
Eyre May, "	Fish Sylva, 23 Linden.
Eyre Thomas , 121 Green, mfrgr wind mills and wagons.	Fisher Clara B, 188 Marshall.
Farman D V, 121 Hanover, C J & M.	Fisher Elizabeth, 44 Locust.
Farman Lloyd, "	Fisher James, 162 Green Bullard's.
Farman Mrs, "	Fisher Jennie 162 Green.
Farnsworth Martha E, 274 State, drmkpr	Fisher Johana, 50 Green.
Faulkner Fred L, 56 Spruce.	Fisher Josher, 44 Locust, frmr.
Faulkner Grace, 54 Exchange.	Fisher Lewis, 162 Green Bullard's.
Faulkner Herbert, " s.	Fisher Lizzie, State, dom.
Faulkner Jennie, 56 Spruce.	Fisher Mark, 162 Green, B.
Faulkner Jennie H, 102 Jeff.	Fisher Robert R, 162 Green, carpt, B.
Frulkner Joseph, 102 Jeff, C J & M.	Fisher Samuel K, 188 Marshall.
Faulkner Mina, 54 Exchange.	Fisher Wm, Marshall, 1 off Hughes.
Faulkner Samuel A, 56 Spruce, bkkpr.	Fletcher Bessie S, 96 Eagle.
Faulkner Sarah J, 56 Spruce.	Fletcher Kate, 96 Eagle.
Fenton Ada A, 276 State.	Fletcher Chas. T, 96 Eagle, postmstr.
Fenton Ashel L, 349 State, mason.	Fletcher Harriet L, 96 Eagle, tchr.
Fenton Frank, 92 State C J & M.	Flood Ella M, 88 Hamilton, tel opr.
Fenton Geo. A, 349 State.	Flynn Andrew F, 154 Marshall, C J M
Fenton Henry J 276 State, lbr.	Flynn Honora, 154 Marshall.
Fenton Mariah, 98 State.	Flynn Patrick J, Engine House.
Fenton Warren J, 98 State, lbr.	Folding Bath Tub Co , mfrgrs of the celebrated Combination Folding Bath Tub and Sanitary Bath Chair. Office and factory opposite C J & M depot, Kal ave.
Ferguson Anna E, 10 Mansion.	Foley John E, 100 Green lawyer.
Ferguson James, 83 Jeff.	Foley Margaret M, 100 Green.
Ferguson Marvin, 10 Mansion, farmer	Foley Nina, 100 Green, s
Ferguson Mary A, 10 Mansion.	Foote Cora E, 96 Kal ave.
Ferris Benjamin, bds, Hotel Herndon.	Foote Frank M, 96 Kal ave, physcian.
Ferris Lavinia, bds Hotel Herndon.	Ford Arthur 155 Green, butcher.
Filkins H G, 48 Exchange.	Ford Ellen, 155 Green.
Fields Martha G, 118 Mansion.	Ford Tresa, 155 Green, s
Finley Isabelle R, 129 Madison.	Foster Sarah, 37 Hart.
Finley James, 129 Madison.	Foster Wm. J, 37 Hart, blacksmith.
First National Bank of Marshall , capital, \$100,000, surplus, \$100,000. Officers, Chas H, Gorham, pres; S. H. Gorham, vice pres; C. E. Gorham, cashier; directors, Chas. T. Gorham, S.	Fountain Jane, 66 Marshall.

W. H. Alexander,

Dealer in lumber, coal, straw and building materials. Agent for the celebrated Jackson wagon and dealer in sewer pipe and drain tile. Office and yard, corner Spruce st. and Kalamazoo ave., MARSHALL, MICH.

Gale Mfg. Co., Agricultural Implements.

MARSHALL CITY DIRECTORY.

45

FOR	GIF
Forsyth Andrew C, 101 Marshall carp.	Frink Margaret, 112 Hanover.
Forsyth Geo E, 101 Marshall.	Frost Saphronia, 126 Madison.
Forsyth Jeanette, 101 Marshall.	Frye Abraham , 40 Sycamore, pastor Evangelical Church.
Forsyth Judson R, 101 Marshall, opr.	Frye Susan J, 40 Sycamore.
Fox Amelia, 71 Monroe.	Furlong Catherine, 19 Verona.
Fox Anna, 70 Eagle.	Furlong Mary T, 19 Verona.
Fox Arthur E, 316 State, laundry.	Callup Dr B A, 189 Marshall.
Fox Arthur G. , 316 State, supt gas Co.	Gallup Flora R, 47 High.
Fox Ellen L, 316 State, bkkpr.	Gallup L Edwin, 47 High, physician.
Fox Leonard, Marshall, 2 off Raymnd.	Gallup Mrs, 189 Marshall.
Fox Margaret, "	Ganka Frank, 33 Monroe, baker.
Fox Orlando, 71 Monroe,	Ganka Magdalena, 33 Monroe.
Fox Sarah L, 316 State,	Ganka Mary, 33 Monroe, clk.
Fraser Leo, 34 Monroe.	Gardanier Arvilla E, 30 Mansion.
Fraser Myron, 34 Monroe.	Gardanier Bert L, 30 Mansion, clerk, Commercial Savings Bank.
Frauenreder Creszen, 11 Madison.	Gardanier Chas A, 30 Mansion.
Frauenreder Leon, 11 Madison, patr.	Gardaneir C. A. , propr of the Madison Street Livery, Feed Stables and Hack line. Phone 24; office, 102 to 106 Madison; res, 30 Mansion.
Freed Alice W, 195 State.	Gardadier Martha A, 30 Mansion.
Freed Isaac H, 159 State, cigarmkr.	Gardanier Mary, 12 Mansion.
Freed James W, 20 Sycamore, saloon.	Garrison Amanda, 280 State, 2d fl
Freed Nellie, 20 Sycamore.	Garwood Alice A, 83 Mansion.
Freed Oliver, 91 Grand, C J & M.	Garwood Guaita, bds Herndon.
Freed Scott, 121 Hanover, C J & M.	Garwood Jos F, 83 Mansion, tel opr.
Freed Mrs Scott, 121 Hanover.	Garwood Ralph, bds Herndon, instructor in city schools, central bldg
Freeman Anna W, 115 Liberty.	Gaus Chas E, 88 Green, bank clk.
Freeman Daniel E, 115 Liberty, C J M	Gaus John F. , 88 Green, ice dealer.
Freeman Dolores, 115 Liberty.	Gaus Louise, 88 Green.
Freeman Elizabeth R, 115 Liberty.	Geer Fannie, 74 Mansion, tchr.
French Frank, 22 High, hdw.	Geer Grace, 74 Mansion.
French Howard R, 52 Prospect.	Geer Margeurite, 74 Mansion.
French Jacob, 52 Prospect, laundry.	Genung Floyd, 43 Wash, machine agt.
French Mary S, 52 Prospect.	Gibbs Milo, 20 Mulberry.
French Schuyler, 22 High, hardware.	Gifford Clayton E, 91 Eagle, bds Johnson Hse, tel opr, M C.
Friday Joseph, 103 Eagle.	Gifford Emily A, 153 Mansion.
Friday Minnie, 103 Eagle.	Gifford Leora A, 153 Mansion, s.
Frink A Charles, 83 Prospect, mail clk	Gifford Uriah W, 153 Mansion, civ eng
Frink Belle G, 20 Grand.	
Frink Bellona, 83 Prospect.	
Frink Cora C, 83 Prospect.	
Frink Edward, 112 Hanover, C J & M	
Frink Fred, 63 Sycamore.	
Frink John G, 112 Hanover, lbr.	
Frink Lizzie, 63 Sycamore.	

A. J. Day,

Dealer in agricultural implements, wood, hay, road wagons and buggies. Also exclusive agent for the celebrated L. J. Knauss Harness and Strap.

266 STATE STREET, MARSHALL, MICH.

Lowest cash prices on all goods at C. H. Thompson's, leading jeweler, 216 State.

Use the Best
Soap Made

Albion Electric

46

MARSHALL CITY DIRECTORY.

GIL	GRO
Gilbert Elizabeth F., 58 Kal ave.	Graham Matilda E., Monroe.
Gilbert Jennet, 58 Kal ave.	Graham Rachall, 166 Green.
Gilbert Julia B., 58 Kal ave.	Grames Candas H., State, o m.
Gill Anna, bds Herndon.	Grant August, 77 State, carpt.
Gill Wm F., 70 Grand.	Grant Edgar H., 105 State, mfr.
Gillet Jessie P., 28 High.	Crant Frances E., 77 State.
Gillet Melvin J., 33 Mansion.	Grant Mary J., 105 State.
Gilette Millie J., 33 Masnion.	Gray Agnes, 27 Monroe.
Gilroy Mary, 54 Madison.	Gray Inez, 27 Monroe.
Giroux Ludger, see Jiroux.	Gray John H., 27 Monroe, teamster.
Glenn Floyd D., 356 State.	Gray Lafayette C., Montgomery 2 off
Glenn Geo. E., 356 State.	Maple, eng casket factory.
Glenn Geo. P., 356 State.	Gray Lydia, Montgomery, 2 off Mple.
Glenn S Ella, 356 State.	Gregg Francis B., 103 Mansion.
Glover Chas S., 127 Green.	Gregg Wm J., 103 Mansion, county
Glover Clarissa E., 127 Green.	clerk.
Goodwin Emma S., 147 Hanover.	Greene Emma E., 43 Eagle.
Goodwin Geo H., 147 Hanover, Page's	Greene Geo H., 43 Eagle, physician.
Goodwin Geo W., 147 Hanover.	Green Geo S., 43 Eagle.
Gorham Chas E., State, facing Public	Greene Grove, 43 Eagle, s.
Park, cashier First Nat'l Bank.	Greenfield Geo, 99 State, cobbler.
Gorham Chas T., 77 Kal ave, banker.	Greenfield Martha E., 99 State.
Gorham Charlotte E., 77 Kal ave.	Greenhalgh G Louise, 92 Mansion.
Gorham Florence E., State, facing park	Greenman J Bentley, 130 Mansion.
Gorham Lilly R., River, 2 byond Mple	Greenman Martha E., 130 Mansion.
Gorham Lizzie, 126 Mansion.	Griffith Julia M., 102 Mansion.
Gorman Phebe, River.	Griffith Owen, 102 Mansion.
Gorham Selden H. , 126 Mansion, propr	Griffith Ursula, 102 Mansion, milliner
Cycle Work's. See Royal Cycle	Griswold Alice, 103 Madison.
Works.	Griswold Frank, 98 Mulberry, s.
Gorham Truesdall, 126 Mansion.	Griswold Fred, 98 Mulberry, Bullard's
Grace James, 74 Madison, grocer.	Griswold Phillip, 103 Madison.
Grace Julia E., 249 State, 2d fl.	Griswold Ray, 148 State.
Grace Mathew, 249 State.	Greening Anna, 99 Linden.
Grace Rose E., 74 Madison.	Greening Wm, 99 Linden, C J & M.
Graff J Geo, 309 State.	Groaning Ann, 69 Sycamore.
Graff Hannah, 56 Exchange.	Groaning Martin, 69 Sycamore.
Graff Margaret, 309 State.	Grobe Andrew, Pearl, lbr.
Graham Blanche, 11 Mulberry, clerk.	Grobe Jennie, Pearl.
Graham Chas B., Monroe.	Grodde Fred, 127 Hanover, lbr.
Graham Day, 91 Grand, C J & M.	Grodde Helen, 127 Hanover.
Graham Geo, 166 Green, mldr, Bullard	Groening Rose, 54 Madison, dom.
Graham Jas, Monroe.	Groff Chas, 116 Hanover, blksmith.

W. H. Alexander,

Dealer in lumber, coal, straw and building material. Agent for the celebrated Jackson wagon and dealer in sewer pipe and drain tile. Office and yard, corner Spruce street and Kalamazoo ave.

MARSHALL, MICH.

Gale Mfg. Co., Agricultural Implements.

MARSHALL CITY DIRECTORY.

47

GRO	HAS
Grooms Myrtle, 30 Mansion.	Hare Mary, 22 Mansion.
Grooms Oscar W., 10 Mansion, lbr.	Harlow Frank M., mgr Washington
Grooms Walter A., 10 Mansion, lbr.	House.
Guile Joab 361 State.	Harlow Minnie E., Washington Hse.
Guile Mary C. 361 State.	Harmon Almon S., 48 Sycamore.
Gussenbauer John, 304 State, W.	Harmon Elizabeth B., 48 Sycamore.
Gutekuntsk John, 126 Hanover.	Harper Benj R., 69 Prospect, janitor.
Gutekuntsk Mary, 126 Hanover.	Harper Clarissa A., 69 Prospect.
Gutekuntsk Rose, 126 Hanover, drmk	Harper Florence G., 69 Prospect.
Hackett Thaddeus, 98 Green, exp emp	Harrigan Andrew, 187 Green, watchmn
Hackstaff Jennie, 84 Madison, dom.	" Catherine, 69 Green.
Hadwin Nrs, Brewer st.	" Grace, 187 Green.
Hagen Peter, 148 State, cigarmkr.	Harrington Callie, 177 Green.
Hagman Catherine, Crary, 1 off Kal.	" Charlotte C., 58 Sycamore.
Hagman John, Crary, 1 off Kal.	" Henry W., 177 Green, lbr.
Haley Bridget, 334 State.	Harris John L., 40 Prospect.
Haley Eugene, 334 State, bricklayer.	Harris Sallie A., 40 Prospect.
Hall Louise A B., 53 High.	Harrison Lena H., 65 Monroe.
Hall Edward, 91 Frank, patr, Page's.	" Mary A., 65 Monroe.
Halliday Lydia A., 250 State, 2dfl.	" Ralph, 45 Spruce, M C.
Hallier Ida M., 84 Kal ave, dom.	" Sam O., 54 Monroe.
Hallier John J C., 38 Hanover, carpt.	Hart Carrie E., 152 Mansion.
Hallier Minnie, 38 Hanover.	" Chas W., 13 High, mechanic.
Halsey Carrie B., 30 Monroe, tchr.	" Flora L., 13 High.
Halsey Chas, 30 Monroe, Bullard's.	" Henry H., 152 Mansion, C J & M.
Halsey Susan M., 30 Monroe.	Harther Barbara, 104 Jefferson.
Hamilton Chas S., 133 Mansion.	" Chas, 104 Jefferson, E.
" Grace A., "	" George, 104 Jefferson, E.
" Rowena, "	" John, 104 Jeff, cycle.
Hammond Hattie E., 16 Schuyler.	Hartman Chas. , 115 Eagle, barber.
" Wesley H., 16 Schuyler, carpt	" John, 115 Eagle.
" Willis H., 93 State, clk.	" Mary, 115 Eagle.
Hanchen Chas, State, o m.	" Wm, 115 Eagle, mldr.
" Maria, State, o m.	Hartwell Jane, 101 Hamilton.
" Thomas, State, o m, M C.	" Jos J., 101 Hamilton, barber.
Hanchett Hannah, 30 Marshall.	" Lowrie, 26 Mansion, barber.
Hanenber Christian, 38 Green.	" Phoebe, "
" Peter W., 38 Green, E.	Harvey Chas E., 82 Linden, carpt.
" Richard, 38 Green, patr.	" Eliza R., 82, Linden.
Hankins Alice, 80 Grand.	" John F J., 82 Linden, patr.
" Wm B., 80 Grand, C J & M.	Hasbrouck Ada C., 23 Grand.
Hanshin Mary J., 98 Kal ave.	" Hannah, 23 Grand.
Harding Chas, 80 Green, lbr, livery.	Haskall Henry C., 84 Kal ave.

A. J. Day,

Dealer in agricultural implements, wood, hay, road wagons and buggies. Also sole agent for the celebrated A. J. Knauss Harness and Strap. 266 State Street, Marshall

Use the Best
Soap Made

Albion Electric

48

MARSHALL CITY DIRECTORY.

HAS	HIN
Haskall Laura T, 84 Kal ave.	<i>Hewitt Elias</i> , real estate and collecting agency. Will buy and sell land, examine titles, pay taxes, etc. Office, room 1, Eagle Block, cor Eagle and State. Res, 321 State.
Haskall Matilda D, 84 Kal ave e.	Hewitt Hamilton W, 59 Hanover.
Hatch Ala M, 54 Mansion.	Hewitt Olive M, 108 Marshall.
Hatch Ernest J, 24 High, s.	Heyser Benedict, 137 Green, C J & M.
Hatch Jesse M, 54 Mansion, lawyer.	Heyser Carrie E, 38 Clinton.
Hatch Juliette, 29 High.	Heyser Catherine, 34 Clinton.
Hatch Maitland W, 22 Prospect, drugst	Heyser Charles, 137 Green.
Hatch Sarah J, 22 Prospect.	Heyser Frank, 137 Green.
Hay John, 45 Sycamore, patr, Page's.	Heyser John, 137 Green, baggemn, MC.
Hay Minnie E, 45 Sycamore.	Heyser Margaret, 137 Green.
Hayes Elizabeth M, 306 State.	Heyser Joseph, 34 Clinton.
Hayes Isabelle, 16 Spruce.	Heyser Oscar, 137 Green, tel oprtr.
Hayes Lewis J, 16 Spruce.	Heyser Phillip, 38 Clinton, C J & M.
Hayes Louisa, 16 Spruce.	Heyser Sophia, emp Johnson House.
Hayes Patrick, 16 Spruce, dry goods mcht.	Hickey Julia, 98 Hamilton.
Hayes Thos W, 16 Spruce, clk.	Hickey Mary, 101 Jefferson.
Haward Esther S, 29 Division.	Higgins Anna M, 93 Jefferson, mcht.
Hayward Thos J, 29 Dision.	" John J Jr, 93 Jeff, s.
Hein Andrew, 41 Monroe, mason.	" Mary A, 93 Jeff, s.
Hein Frank J, 41 Monroe, mason.	" Peter J, 93 Jeff.
Hein Helen D, 41 Monroe.	Hill Belle, 113 Liberty. s.
Hein John J, 41 Monroe.	Hill Caroline A, 113 Liberty.
Hein Mary, 41 Monroe, s.	Hill Clinton N, 113 Liberty, cycle.
Hemstreet Clara H, 81 Kal ave.	Hill Susan A, 47 Eagle.
Hemstreet Henry G, engne hse, cty tmstr	Hillabrant Chas H, 116 Prospect, grocr
Hemstreet Margaret, 91 Kal ave.	Hillabrant Marion, 116 Prospect.
Henderson Anna F, 109 Marshall.	Himmelright Clara V, 102 Eagle.
Henderson Viola, off Hanover across MC beyond Linden.	Himmelright Wm C, 102 Eagle, C J M
Hendryx Alfred, 151 Green.	Hinch Mary, 192 Jeff.
Hendryx Ella M, 151 Green.	Hinch Robt, 239 State.
See Hinkel.	See Hinkle.
Henkel Bridget, 60 Madison.	Hinkel Louis E, 140 Mansion.
<i>Hertkorn John</i> , dealer in fresh, salted and smoked meats, 560 State. Res, 36 Hanover.	Hinkel Susie D, 140 Mansion.
Hertkorn Mary, 36 Hanover.	Hinkel Helen L, 140 Mansion, s.
Hess Eva J, 147 Marshall.	Hinkel Jeremiah, 140 Mansion, cycle.
Hess Wellington, 147 Marshall, carpt.	Hindenach Chas, 23 Division, blksmth
Hewitt Clara M, 308 State.	Hindenach Elford, 61 Madison, clk.

W. H. Alexander,

Dealer in lumber, coal, straw and building material. Agent for the celebrated Jackson Wagon and dealer in sewer pipe and drain tile. Office and yard, corner of Spruce street and

The Marshall Business College

OFFERS EXCELLENT ADVANTAGES

To All Who Wish to Equip Themselves for Business.

Every department will be in session throughout the entire year.

Individual instruction.

Practical methods. Skilled instructors.

Pupils received on any day of the month or week.

COURSES OF STUDY.

BUSINESS COURSES.

Bookkeeping, Penmanship, Arithmetic, Grammar, Correspondence, Commercial Law, Spelling, Banking, Office Methods.

SHORTHAND.

Theory, Dictation, Practice Grammar, Correspondence, Penmanship, Typewriting, Manifoldng.

A special course of Penmanship will be arranged for all who desire to prepare for teachers.

For full information address,

HOWARD L. RUCKER,
President.

O. A. B. SPARBOE,
Principal.

• • MARSHALL • •

BUSINESS COLLEGE

AND

INSTITUTE OF SHORTHAND.

CRONIN BLOCK,

MARSHALL - - MICHIGAN.

COMPLETE COURSES IN

Business, Shorthand and Typewriting,

Plain and Ornamental Penmanship.

For Circulars address,

HOWARD L. RUCKER,
PRESIDENT.

OR O. A. B. SPARBOE,
PRINCIPAL.

Gale Mfg. Co., Agricultural Implements.

MARSHALL CITY DIRECTORY.

49

HIN	HUB
Hindenach Francis, 23 Div.	Hollon May, 89 Eagle.
" Geo, 23 Division, blksmith.	" Nathan, 324 State, lbr.
" John, 61 Madison, blksmith	Holmes A. A., proprietor of sample
" R Magdelina, 61 Madison.	room and lunch counter, 239 State.
" Samuel, 31 Div, s.	res, 87 Mansion.
" Saml T, 23 Div, s.	Holmes Earl L, 87 Mansion.
" Wm, 23 Div, Am Exp Co.	" Herbert M, 81 Mansion, clk.
See Henkle.	" Marian L, 125 Marshall.
Hinkle Emma C, 14 Monroe, s.	" Sarah F, 87 Mansion.
" Frank A, 14 Monroe, patr, cycle	" Wm H, 125 Marshall, propr of
" Julia C, 14 Monroe.	bottling works.
Hirth Ada, 56 Prospect, dom.	Holze Gustave, Pearl.
Hirtkolm John, 129 Green, butcher.	Hopkins Caroline, 100 Green.
" Margaret, 129 Green.	" Elizabeth, e Kal ave, o m.
Hitchcock Chas S, 53 Grand, com trvlr.	" Geo T, 85 Marshall.
" Mollie F, 53 Grand.	" Kate, 85 Marshall.
Hitze Augusta, 78 Green, dom.	" Nellie E, 85 Marshall.
Hitze Vema, 122 Mansion, dom.	" Theodore, e Kal ave, o m.
Hoag Roscoe, 122 Green, C J & M.	" Thos J, 85 Marshall, music dlr
Hoard Guy, 91 Grand, cycle.	Hornbeck Bertha, 387 State.
Hodges Augusta K, 234 State, 2dfl.	Hornberger Anna M, 46 Spruce.
" Geo F, 234 State, 2d fl, lbr.	" Christopher, 46 Spruce.
Hoeltzel Dorothy, 268 State.	" Mary K, 46 Spruce.
" Eugene, 268 State, propr livry	Horniblow Mary E, 89 Madison.
" Frederick, 268 State.	" Wm F, 89 Madison, upholstr
Hoeltzel Geo., proprietor of livery, board	Horton Nellie A, 133 Madison.
and feed stables. Carriages in at-	House Mary L, 71 Grand.
tendance at funerals at reasonable	Houston Harriett A, 306 State.
rates. Stone barn south of city	" Isaac W, 92 Kal ave.
park. Res, 90 Kal ave.	" John, 306 State, farmer.
" Hattie A, 90 Kal ave.	" Lillian, 92 Kal ave.
Hoeltzel Phillip, 268 State.	Howe Geo W, 73 Jeff.
Hoey Hannah E, 105 Kal ave.	" Grace, 70 Grand.
Hoffman Edgar E, 85 Liberty.	" Jane E, 143 Hanover.
" John A, 85 Liberty.	" Peter, 143 Hanover, C J & M.
" Mary A, "	Howell Alonzo, 23 Eagle, lbr.
Hogan Daniel, 112 Eagle, mason.	" Eliza, 23 Eagle.
" Mariah, 112 Eagle.	Hoy Nicholas, 76 Prospect, lbr.
" Saml C, 304 State, C J & M.	Hoyt Geo A., proprietor of sample room
Hollon Ann, 324 State.	and lunch counter, State street. Res,
" Dora L, 157 Kal ave.	150 Green.
" E Wm, 157 Kal ave.	Hoyt Lizzie, 150 Green.
" H Eugene, 89 Eagle.	Hubbard Owen L, 26 Kal ave.

A. J. Day, Dealer in agricultural implements, wood, hay, road wag-
ons and buggies. Also agent for the celebrated A. J.
Knauss Harness and Strap. 266 State Street, Marshall.

Lowest cash prices on all goods at C. H. Thompson's, leading jeweler, 216 State

lowest cash prices on all goods at C. H. Thompsons, leading jeweler, 216 State.

Use Best Soap Made--Albion Electric.

50

MARSHALL CITY DIRECTORY

HUB	JEN
Hubbard Rosa M, 26 Kal ave.	" Frank J, 143 Green, barber.
Huggett Fred L, 118 Mansion, M C.	" Mary, 85 Hanover, drmk.
" Margaret, 118 Mansion.	Hutson Anna E, 75 Monroe.
Hughes Bertie A, 81 Prospect.	" Edward R, 75 Monroe, lbr.
" Bridget L, 35 Monroe.	" Mont B, 75 Monroe, lbr.
" Donna, 35 Monroe, drmk.	Hyde Augustus O. , propr of drug store.
" Elizabeth K, 72 Kal ave.	Dealer in drugs, paints, wall paper,
" Ila J, 160 Green.	etc., 152 State. Res, 32 Mansion.
" Jas P, 81 Prospect, s.	" Lucy M, 36 Mansion.
" Letitia, 72 Kal ave.	" Harry J, 36 Mansion, druggist.
" Mary, 80 Kal ave, dom.	Ingersoll Chester G, 80 Kal ave.
" Lizzie, 84 Prospect, dom.	" Dora M, 80 Kal ave.
" Paschal, 81 Prospect, com trv.	" Edna, 112 Mansion.
" Patrick, 35 Monroe, lbr.	" Geo, 112 Mansion, s.
" Pearl C, 160 Green.	" Geo, 112 Mansion, probate
" Susan, 72 Kal ave.	judge.
Huidenburk Lucy W, 106 State.	Inman Amelia, water works.
Huitt Sarah M, 94 Green.	Inman Andrew, "
Hulett Ella, 33 Mansion.	Inman Ezra A, " engineer.
" Grace M, 31 Mansion.	Irwin Edwin R, 68 Marshall ave, carpt
" Harry A, 31 Mansion, jeweler.	Irwin Eliza, 68 Marshall.
" Henry C, 188 State, jeweler.	Jagger Ellen S, 108 Eagle, nurse.
" H J, 50 Prospect, news agent.	Jameson Vira, 107 Jeff.
" Julia M, 60 Prospect.	" Wm G, 107 Jeff, cigarmkr.
" Lynn T, 188 State.	Jandell Edgar P, 165 State, 2d fl.
Humphrey Bethia L, 80 Prospect.	" Jessie B, " s.
" Eliza, 65 Monroe.	" Madge B, " s.
" Rufus, 84 Madison.	" Moriah S, " s.
Hurd Ann E, 306 State.	" Nettie S, "
" Catherine, 28 Mansion.	Jeffries Eugene S, 141 Marshall, Page
" Edward M, 28 Mansion.	" Jeremiah, " engr.
" Guy, 75 Grand, cycle.	" Martha, "
" Marshall, 28 Mansion, prdce dlr.	Jenck Effie L, 36 Eagle.
Hurlbert Albert M, 85 Green, tinsmith	" Geo, 36 Eagle, tailor.
Hurlbert Belle M, 85 Green, stenoghpr.	Jenks Albert G, 24 Clinton, lbr.
Hurlbert Henry R, 85 Green.	" Ann, River, 3 byond Maple.
Hurlbert Mary V, 85 Green.	" Chas F, 37 Monroe, cycle.
Hutchinson B. J. , proprietor of tonsorial	" Edward T, 37 Monroe.
parlors, State street, next to Post	" Ida M, 24 Clinton.
Office. Res, 341 State.	" Jane M, 24 Clinton.
Hutchins Catherine E, 85 Hanover.	" Lewis A, 37 Monroe, lbr.
" Catherine R, 143 Green.	" Sophia, 37 Monroe.
" Emma P, 341 State.	" Thomas, 24 Clinton, lbr.

W. H. Alexander,

Dealer in lumber, coal, straw and building materials. Agent for the celebrated Jackson Wagon and dealer in sewer pipe and drain tile. Office and yard, corner of Spruce street Kalamazoo ave, MARSHALL, MICH.

Gale Mfg. Company, Agricultural Implements.

MARSHALL CITY DIRECTORY.

51

JEN	KEM
Jenks Wm, 37 Monroe, lbr.	Kaumeyer Rica, 250 State.
Jewell J Wilkes, Madison, cor State, 2d fl	Kappis Chas W, 18 Prospect, Bullard's.
" Wm, "	" John F, 116 Liberty, patr.
Jirou Louis N, 99 Liberty, printer.	" John G, 18 Prospect, patr.
" Ludger, 99 Liberty.	" K Barbara, 18 Prospect.
" Martha, 99 Liberty.	" Lena, 18 Prospect.
Johnson Addie L, 274 State.	" Lizzie, 116 Liberty.
" Alonzo O, 274 State, mechnic	" Mary A, 18 Prospect, drmk.
" Angeline, 28 Grand.	Karsteadt Edward, 139 Mansion.
" Chas C, 94 State, cycle.	" Elizabeth, "
" Elizabeth, 73 Jeff.	" Fred, " brtnr
" Geo, 116 Eagle, frght agt.	Kast Gottlieb, 97 Hamilton, mcht.
" Mary A, 34 Green.	" John, 36 Exchange.
" Mary H, 138 Mansion.	" Louise P, 97 Hamilton.
" Mary J, 73 Jeff.	" Marie, 36 Exchange.
" Mary L, 14 State, tailoress.	" Otto, " clk.
" O Clark, 73 Jeff, fmrs' sheds.	Katz Anna D, Homer, 5 off Marshall.
" Royley A, 34 Green, carpt.	" Wm C, " lbr
" Wm, 28 Grand.	Kegreis Mary, 63 Mulberry.
Johnson House , the leading hotel in Mar-	Keifer Frank, 50 Green, butcher.
shall for the traveling public. Every	" Hattie, 50 Green.
convenience and accommodation af-	Kelleher Bartholomew, 91 Hanover, clk
forded to patrons. A. D. Milhan &	" Elizabeth, 91 Hanover, drmk
Son, sole proprietors. Centrally lo-	" Margaret, "
cated, 73 Eagle.	" Mary E, " drmk.
Jones Chas M, 59 Sycamore, C J & M.	" Timothy, 93 Hanover.
Jones Ella, 59 Sycamore.	Kellogg Vernon M, 63 Hanover, lbr.
Johnston Forrest G, 86 Kal ave, drgst.	Kelly Gertrude, 40 Monroe.
" Hattie A, "	" Jas E, " C J & M.
" May, 85 Green.	" John, " city trsr.
" Wm, " com trvlr.	" Leo A, " s.
Joy Philip S, 79 Kal ave, supt electric	" Margaret, 88 State.
lights.	" Mary, 40 Monroe.
Joy Chas R, 79 Kal ave, clk.	" Patrick, 88 State, lbr.
Joy Clarence, 79 Kal ave, lawyer.	" Sarah E, 40 Monroe, milnr.
Joy Louis S., M. D. Office hours, 10 to 12	Kelsey Exene A, 28 Eagle.
a. m., 3 to 5 and 7:30 to 8 p. m. Of-	" Newell J, 28 Eagle, County
fice, 158 State, 2d floor, front suite.	Register of Deeds.
Res, 79 Kal ave.	Kempf Barbara, 100 Kal ave.
Kahler Lena, Crary, 3 off Kal ave.	" Christopher, 100 Kal ave, C J M
" Wm, " C J & M.	" Frederica, 122 Marshall, drmk
Kaumeyer J Fred, 250 State, propr res-	" Mary A, 112 Mansion, dom.
taurant.	" Marie, 122 Marshall.

G. J. Day,

Dealer in agricultural implements, wood, hay, road wagons and buggies.

Also exclusive agent for the celebrated L. J. Knauss Harness and Strap.

266 STATE STREET, MARSHALL, MICH.

Lowest cash prices on all goods at C. H. Thompson's, leading jeweler, 216 State.

Lowest cash prices on all goods at C. H. Thompson's, leading jeweler, 216 State.

Use Best Soap Made-Albion Electric.

52

MARSHALL CITY DIRECTORY.

KEM	KUE
Kempf Mie, 122 Marshall.	Kingsbury Juliette J, 35 High.
Kennedy C Mac, 109 Mansion.	Kingsbury Mrs, 23 Pearl.
Kerman John E, 147 State, 2d fl.	Kinney Carrie, 71 Prospect.
Kern Ada, 98 State.	Kirby A Cornelia, 43 Division, clerk.
Kern Frank, 102 Madison, livery emp.	Kittridge Heman, 31 Verona.
Kern Frank, 98 State, lbr.	" Henrietta R, 21 Verona.
Kuechle Geo J, 47 Sycamore.	Klambush Pauline, 125 Green, dom.
" Louise, "	Klugman Amelia, 136 Green.
" Philip, 140 Madison.	" Carrie, "
Kibler Geo A, 15 High, emp lmb yard	" Henry, " cobbler.
" Josephine, 15 High.	" Julius A, Marshall, cor Homer
" Martna, "	Knearl Emma, 94 State, drmk.
Kikendoll Hannah, 94 Green.	" Geo, " cobbler.
" Howard, " butcher.	" Geo P, 82 State, cobbler.
" Mary, 319 State.	" Mary D, "
" Wm, 30 Verona.	Knight Thos J, 112 Marshall.
" Wm, 94 Green, carp.	" Francis, "
Kilborn Chas A, 269 State.	" Minnie E, "
" Carrie A, "	Knox Chas H, 132 Prospect, patr.
Kilby Mabel F, State, Medina Stk Frm	" Margaret, "
Kilby Osgood, State, supt Medina	" Solomon, " carp.
Stock Farm.	Kocher Abigail, 20 Mulberry.
Kilgore Frank, 98 Mulberry, C J & M.	" Peter, "
Kilm Geo, Homer, 4 off Marshall.	Kohn Catherine, 97 Linden.
Kimmcan Mary, 24 Hart.	" Frank, "
Kinch Edwin W, 64 Kal ave, drayman	" Frank Jr, " C J & M.
" Jennie V, 64 Kal ave.	Krauss Carrie E, 189 State.
King Albertus B, 99 State.	Kraus Chas F, 83 Liberty Cycle.
" Arthur P, 132 Madison, M C.	Kraus Elizabeth, 189 State 2 fl.
" John, 31 Mansion.	Kraus Franklin H, 83 Liberty, cycle.
" Joseph P, 129 Madison, carp.	Kraus Frederica L, 83 drmk.
" Lottie J, 123 Hanover.	Kraus Geo, 189 State, saloon.
" Lucy S, 99 State.	Krauss John T, 189 Staet, 2 fl.
King Mary A, 31 Mansion.	Kraus John W, 83 Liberty, furnace co.
King Mary A, 132 Madison.	Kraus Mary M, 83 Liberty.
King Philander M, 163 Hanover, patr.	Kraus George, 189 State, saloonkeepr.
King Philander S, 163 Hanover.	Krieg Henry, Monroe across M C R R.
King Rose A, 132 Madison.	Krieg Magdeline Monroe across M C
King Rosetta P, 129 "	Krotzer Henry, 55 Green, drayman.
King Roswell D, 163 Hanover.	Krotzer May E, "
King Sophia S, 163 Hanover.	Kuechle Elizabeth R, 92 Jeff.
King Thos J, 132 Madison, car ironer.	Kuechle John C., propr. of bakery, lunch
Kingsbury Fred A, 35 High, uphlstr.	room in connection. Oysters in all

W. H. Alexander,

Dealer in lumber, coal, straw and building materials. Agent for the celebrated Jackson wagon and dealer in sewer pipe and drain tile. Office and yard, corner Spruce and Kalamazoo ave. MARSHALL, MICH.

Gale Mfg. Co., Agricultural Implements.

MARSHALL CITY DIRECTORY.

53

LAB	LOW
styles, 210 State. Res, 92 Hamilton.	Lepper Sarah A, 43 Division.
Laberteaux Alva, 141 Green, tmstr.	Lepper Stephen V R, 43 Div, mcht.
Laberteaux Minnie, 141 Green.	Lescher Edward J, 149 Marshall, B.
" Myron E, 266 State, 2d fl, B.	Lescher Fred S, " blksmith.
" Nellie E, "	Lescher Ida R, "
LaDu Anna, 110 Liberty, drmk.	Lester Eleanor, 89 Kal ave.
LaDu Willard, 110 Liberty, patr.	Lester Eva, 141 Hanover.
Lambson Mark, 102 Madison, livry emp	Lester J Wesley, 141 Hanover, exp mn
Lansing John E, Kal ave, fcng Prk, patr	Libenthal Corilla A, 104 Green.
Laasing Maria T, "	" Harry A, " patr.
Lathrop Gilbert K, Homer, last house.	Limbarger Jacob, Crary, 2 off Kal.
" Henry L, Hughes, 5 off Kal.	Lincoln Chas H, 20 Marshall.
" Maude C, "	Lincoln A Lavina, 201 Marshall.
" Nellie, "	Lindner Chas L, 112 Madison, C J & M
" Robt H, "	Lindner Ida, "
Lau Gottlieb, 118 Hanover, C J & M.	Lindner Paulina, "
Lau Carolina, "	Lindsey Jas, 184 Marshall, lbr.
Leach Jane, 328 State.	Link Albin, 50 Spruce. C J & M.
Leary Bridget, 35 Division.	Link Ellen, "
Lee Caroline, 10 Warren.	Link Margaret, 26 Hart.
Lee Fannie, 105 Jeff.	Link Martin, " casket fetry.
Lee Geo, 10 Warren, frmr.	Link Nellie, "
Lee Jesse, 105 Jeff, florist.	Link Jos A, " C J & M.
Lee Salina, 105 Jeff.	Livings Ada, 64 Sycamore.
Lee Rhoda, emp Johnson House.	Livings Catherine E, 64 Sycamore.
Lee Zalia A, 86 Madison, drmk.	Livings Geo W, 64 Sycamore, cty exp.
Leeson Nellie, 54 Mansion, dom.	Livingston Emily, Mich, last house.
Leland Eliza, 110 Liberty.	" John, " lbr.
Leland Jas H, "	" Mary, "
Lewis Chas W, 314 State, cors clk.	Lockton Annie, 11 Grand.
Lewis David, 138 Madison, P.	Lockton Florence, 11 Grand.
Lewis Hannah C, "	Lockton Richard S, " lawyer.
Lewis Harvey, " P.	Lockwood Amelia, 41 Eagle.
Lewis Helen R, 314 State.	" Mabel E, " s.
Lewis Henry C, 138 Madison.	" Peter, "
Lewis Isabelle, 314 State.	Lodholz Emily L, 84 Mulberry.
Lewis Joseph, 138 Madison, tmstr.	Lodholz Louise, "
Lewis Margaret, "	Long John E, 26 Sycamore.
Lewis Mrs, 97 Marshall.	Long Mabel B, " millnr.
Lewis Thos, 66 Sycamore, lbr.	Long Sarah J, "
Lewls Wm, 138 Madison, cider mfr.	Lott Bertha, 111 Eagle.
Lewis Wm L, 314 State, clk.	Lott Fred, " C J & M.
Lewis Wm R, "	Low John, 34 Mulberry.

A. J. Day,

Dealer in agricultural implements, wood, hay, road wagons and buggies. Also exclusive agent for the celebrated L. J. Knauss Harness and Strap.

26 STATE STREET, MARSHALL, MICH.

Lowest cash prices on all goods at C. H. Thompson's, leading jeweler, 216 State.

Lowest cash prices on all goods at C. H. Thompson's, leading jeweler, 216 State

Use the Best
Soap Made

Albion Electric

54

MARSHALL CITY DIRECTORY.

LOW	MAR
Lower Zada, 43 Div, dom.	Mann Carrie, 50 State, drmk.
Luckey Mary, 27 Linden.	" Chas H, 72 State, clk.
Luckey Morris, 27 Linden, Page's.	Mann Chas. H. , carpenter and joiner,
Ludeman A. H. , boards Johnson House.	contractor and builder. The best of
Res, 92 Eagle. Supt. of stenogra-	work guaranteed. Shop on East
phy, Marshall Business College.	State. Res, 134 State.
Luscher John, 149 Marshall, lbr.	Mann Diana, 72 State.
Luscher Pauline, "	" Grace P, 9 Green.
Lutz Agnes, 133 Hanover.	" Herbert L, 50 State, carpt.
Lutz Bertha, 66 Mansion, dom.	" Parmelia, 116 Mansiou,
Lutz Chas, 133 Hanover, cigar mkr.	" Wallace P, 9 Green carpt.
Lutz Geo A, 54 Sycamore, butcher.	MapesRose 88 Mulberry.
Lutz Nellie, "	" Thos D, " C J & M.
Lutz Phillip , proprietor of sample room,	Marble Anna J, 55 Mansion.
State street. Res, 133 Hanover.	Marks Ida, 42 Grand, dom.
Lutz Tina, " s.	Marshall Business College , Haward L.
Luckey Bridget, 23 Pearl w.	Rucker, president. All business
Luckey Frank, " B.	branches taught. School rooms, 3d
Lyon Anna Z, 27 High.	floor of Cronin Block, cor. State and
Lyon Ed F, 27 High, salesman.	Jefferson.
Lyons Mary, 100 Eagle.	Marshall Casket Co. , manufacturers of
Lynn Laura A, 340 State.	cloth-covered caskets. A full line of
Lynn Silas H, 340 State, sash and	undertakers' supplies. Office and
blind store.	works, corner of Jefferson and Hart.
Mabus Geo O, Clinton, cor Chstnt, lbr	S. H. and G. H. Edgerton, propri-
" Julia, River, cor Chestnut.	etors. W. H. Kathan, manager.
" Mary, Clinton, cor Chestnut.	Marshall Light Co. , Arthur G. Fox, supt.
Mack Jennie, 92 State.	Office, 214 State; gas works, foot of
" Joel T, "	Hamilton.
Macky Julia, 160 Mansion, drmk.	Marshall Wagon and Windmill Co. , mfgs.
Mahona Catherine, off Hanover	of wagons and windmills. Shops,
" Harvey A, 167 Hanover, P.	corner of Kalamazoo ave and State.
Mahona Sarah, 167 Hanover.	Marsh Agnes, 107 Green.
Mahoney Jerry, off Hanover, across	" Anna, 53 Grand, dom.
M C, byond Cherry, C J & M	" Annie W, 107 Green.
" John, same as Jerry.	" Cyrus, " carpt.
" Mary, off Havover, byd Chry	" Francis E, 20 Clinton. cycle.
" Agnes, "	" Mary H. "
Mahrle Gustav, Marshall. cor Hughs	" Samuel, 13 Hanover, C J & M.
" Herman. "	" Tina, "
" Liddie, " drmk.	" Virgil, 20 Clinton, lbr.
Malley Kittie, 158 Mansion, drmk.	" Walter E, " miller.
" Wm, " com trvlr.	" Willis, " cycle.

W. H. Alexander,

Dealer in lumber, coal, straw and building material. Agent for the celebrated Jackson wagon and dealer in sewer pipe and drain tile. Office and yard, corner Spruce street and Kalamazoo ave.

MARSHALL, MICH.

Gale Mfg. Co., Agricultural Implements.

MARSHALL CITY DIRECTORY.

55

MAR	McM
Marsh Wm F, 107 Green, cycle.	McConnell John, 27 Pearl, C J & M.
Marshall E J, 295 State, physician.	McDee Margaret E, 75 Madison.
" Persis, 295 State.	McDonald Lemuel A, 75 Div, grocer.
Martin Ann, 337 State.	See Radford & McDonald.
" Bridget, 65 Green.	McDonough Julia, 160 Mansion.
" Catherine, 133 Green.	McGee Agnes I, 33 Kal ave, bkkpr.
" C Ira, 184 State, 2d fl.	" Edward, "
Martin James F. , dealer in dry goods	" Frank J, 75 Madison.
boots and shoes, horse blankets,	" Isabella, 33 Kal ave.
robes, ready-made clothing, gloves,	" John, "
mitten, etc. 155 and 153 State; res,	" Martha, 147 Marshall.
133 Green.	" Sarah A, 33 Kal ave, drmk.
" Jennie A, 184 State, 2d fl.	" Therese, "
" Mr and Mrs, 60 Kal ave.	McGunnion Edson, 304 State, coachmn
" Orie, 25 Hart.	McHale Susan A, 154 Hanover.
" Richard, " barber.	" Wm, " Page's.
" Wm, 65 Green, mcht.	McHugh Anna, 69 Madison.
Maser Catherine, 88 Madison.	" Emma D, 91 Mansion.
" Geo, 90 Madison, shoe dealer.	" John J, 69 Madison, com trvlr
" Geo Jr, " clk.	" Lucy L, 82 Marshall.
" John, 88 Madison.	" Mary, "
" Minnie, 90 Madison, teacher.	McIntyre Albert, Monroe, 2 byd Mshl.
" Rose, "	" Alice, " "
Mason Agnes A, 137 Hanover.	" Florence, Hughes, 3 off Kal.
" Fred, " "	" John, " lbr.
" Fred, 152 Hanover, hrnss mkr.	McKay Christia, 128 Green, artist.
" Matilda, " "	McKee Andrew, 46 Forrest.
" Orris, 91 Grand, C J & M.	" Emmeline, 46 Forrest, washing
" Thos, Michigan, lbr.	" John, " tmstr.
Mast Anna, 38 Forrest.	" Melvin W, " lbr.
" J Edward, " photographer	McKellar Ernest, 149 State, baker.
Mather Carrie S, 121 State.	" Ernest, 209 State, baker.
Maxwell John, 250 State, carpt.	" Jas, 209 State, baker.
McAllister Hannah, 104 Eagle.	" Jos, " baker.
" Jos, " C J M	McKinney Alice A, 171 Green.
" Matilda, " "	" Nettie, " "
" Thos, " cycle.	" Reuben, " draymn.
McCaffrey Ellen E, 32 Mansion, dom.	McKinstry Jas A, 59 Hamilton, clerk.
McCary Selina, 80 State.	" Maria S, " "
McClure, Electa H, 103 Madison, milnr	McKiver Alice, 18 Monroe.
McCullum Augusta G, 48 Mansion.	" John, " C J & M.
McConnell Libbie E, 27 Pearl.	McLocklin Daniel, 98 Hamilton.
" Lilly, 27 Pearl.	McMannus Rose, 22 Eagle.

A. J. Day,

Dealer in agricultural implements, wood, hay, road wagons and buggies. Also sole agent for the celebrated A. J. Knauss Harness and Strap. 266 State Street, Marshall.

Lowest cash prices on all goods at C. H. Thompson's, leading jeweler, 216 State

Use the Best
Soap Made

Albion Electric

56

MARSHALL CITY DIRECTORY.

McM	MIL
McMillian Clarence, 25 Mulberry, patr.	Merrills Wm H, 30 Eagle, carpt.
" Lizzie, "	Middleboro Edward, 28 Locust.
McNames Ada, 295 State, music teacher	" John W, 28 Locust, dramn.
" Belle, "	" Sabina, "
" Geo, 295 State, blksmth.	Middleton Mary J, 128 Madison.
" Glenn S, 322 State, s.	" Wm M, " patr.
" John, 295 State, 2d fl, blksmth	Miers Carrie B, 43 Eagle.
" Josephine, 265 State, 2d fl.	" Emma W, "
" Mary E, 322 State, drmk.	" Geo P, " mcht tailor.
" Rodmon S, 322 State, cobblr	<i>Milhan Aaron D.</i> , propr Johnson House,
" Solomon, 265 State, 2d fl.	73 Eagle.
McNutt Edith J, 48 Prospect, drmk.	<i>Milhan Glenn S.</i> , propr Johnson House.
" Eliza A, 48 Prospect.	" Mary, "
" Emmett, 48 Prospect.	Miller Belle, 30 Gordon.
" May, emp Johnson House.	" Carrie C, 77 Hanover.
McRoberts Andrew, 83 Grand.	" Carrie L, 97 Hanover.
" Elizabeth, 83 Grand.	" Chas O, 10 Mulberry, lawyer.
McShane Patrica, 359 State.	" Elizabeth, 151 Mansion.
Meacham Elizabeth C, 81 Green.	" Ellen E, 23 Plum.
" Richard W, 81 Green, E.	" Emma A, 32 Monroe.
Mead Catherine, 10 Prospect.	" Grant, 97 Hanover.
<i>Mead Chas. J.</i> , mfrgr. of fine cigars,	" Geo H, 105 Mansion, teacher.
popular brands, Day Off, Athlete,	" Henry H, " farmer.
Import and Little Creams. Office	" Inez, 10 Mulberry.
and factory, Eagle Block, State,	" Jacob, 30 Gordon, farmer.
corner of Eagle, 2d floor. Boards at	" Jas D, 97 Hanover, horseman.
Johnson House.	" John A, 32 Monroe, C J & M.
" Louise R, 111 State.	" Lena, 20 Spruce.
" Watson B, 10 Prospect, patr.	" Louis C, 88 Marshall, lawyer.
Mehlhorn Emma, 78 Jeff.	" Minnie E, "
" Emma, 116 Mansion, dom.	" Mrs, 135 Green.
" Marie, 78 Jeff.	" Russell, 151 Mansion.
" Max, " cycle.	" Sarah E, 105 Mansion.
Mench May, 84 Madison, dom.	" Winnie B, " teacher.
" May, 49 Sycamore.	" Wm, 20 Spruce, D.
Merrill Amanda E, 28 Div, dom.	" Wm E, 23 Plum, butcher.
" Harvey, 28 Div.	Mills Edward B, 16 Mulberry, carpt.
" Jane A, 65 Mansion,	<i>Mills E. R.</i> , dealer in a full line of har-
" Jos, 176 Green, tmstr.	ress, saddles, bridles, whips, robes
" Phebe R, 28 Div.	and horse clothing of all description,
Merrills Anna L, 30 Eagle.	173 State. Res, 312 State.
" Joie, "	Mills Lois A, 16 Mulberry.

W. H. Alexander,

Dealer in lumber, coal, straw and building ma-
terial. Agent for the celebrated Jackson
Wagon and dealer in sewer pipe and drain tile.
Office and yard, corner of Spruce street and
Kalamazoo, Marshall, Mich.

Gale Mfg. Co., Agricultural Implements.

MARSHALL CITY DIRECTORY.

57

MIL	NEW
Mills Mary A, 312 State.	Moundey Frank, 359 State, mason.
Mingle Emma L, Montgomery, 6 off	" John, 326 State, lbr.
Maple.	" Madge, "
" Oliver, 15 Green, lbr.	" Mary, "
" Simon P, Montgomery, 6 off	" Susie B, 359 State.
Maple, stock buyer.	Mumau Della V, 58 Madison, s.
" Sylva A, 15 Green.	" Hattie J, "
Mitchell Frank H, 39 Mansion, tinner.	" Henry W, " marble wks
Mize Clarence B, 77 Grand, com trvlr.	Mumbru Arthur 14 Green, lbr.
Mize Emma M, 77 Grand.	" Eva, 18 Green.
<i>Modern Oil Compuny</i> , dealers in high	" Henry, " engineer.
grade illuminating oils. Oil deliv-	" Sarah, 14 Green.
ered at residence. Office.	" Seymour, 14 Green.
Moe Carrie A, 166 Hanover, teacher.	" Stephen, " lbr.
Moll John, 352 State, cigar maker.	Mure Albert, Hughes, 4 off Kal, emp
Monk Catherine, 190 Marshall.	brewery.
" John, " clerk.	Mure Katrina, Hughes, 4 off Kal.
" Philansia A, 92 Marshall.	Murphy Edwin L, 50 High.
" Victoria, "	" Elizeberh, 93 Hanover.
Moon Eugene J, 108 Kal ave, lbr.	" Helen A, 50 High.
" Howard, "	" Ida, 52 Exchange.
" Maria, "	" Jas, 304 State, windmill co.
" Sarah C, 89 State, nurse.	" John J, 93 Hanover, clk.
Moore Chas C, 45 Mulberry, clerk.	" Mary, Union.
" Priscilla, "	" Mary, 93 Hanover.
Mors Wendlin, Hudson, 1 off Homer.	" Saml, 52 Exchange.
Morey Andrew, 154 Hanover, painter.	Murray Elsie, 103 State.
" Mrs Andrew, 154 Hanover.	Murray Nicholas, Pearl, lbr.
" Benj F, 162 Hanover, lbr.	Murray Patt, 160 Mansion, lbr.
" Edwin W, w State, o m, Page's	Myers Elizabeth, 101 Liberty.
" Kate, "	Myers John G, " patr.
" Maholie, Marshall, cor Raymnd	Myers John W, " patr.
" Mary A, 162 Hanover.	Nagel Bertha C, 26 Monroe.
" Minnie E, "	Nagel Julius, 26 Monroe.
" Thos, Marshall, cor Raymond.	Nelson Frank F, Crary, 2 off Kal, MC.
" Thos Jr, " lbr.	Nelson Mary B, "
Morgan Peter B, 172 Green, patr, P.	Neu Carl, 340 State, patr.
Moses Catherine, 102 Green.	Neu Ida, 340 State.
" David B, 11 Warren.	Newton Carrie T, 33 High.
" Delight M, "	Newton David S, 33 High.
" Florence C, " s.	Newton Elizabeth, 33 High.
<i>Moses Jas. M.</i> , 102 Green, editor and pro-	Newton Geo, 119 Green, W.
prietor Chronicle.	Newton Heman E, 35 High, cycle.

A. J. Day,

Dealer in agricultural implements, wood, hay, road wag-
ons and buggies. Also agent for the celebrated A. J.
Knauss Harness and Strap. 266 State Street, Marshall.

It will be sure to please you to buy oil and gasoline of the Modern Oil Company.

Use Best Soap Made--Albion Electric.

NEW	PAG
Newton Matie, 119 Green.	Oberlin Lucy A, 12 Prospect.
Newton Myron T, 33 High, Bullard's.	O'Brien Ellen, 125 Hanover.
Nichols Anna J, 61 Marshall, drmk.	O'Keefe Mary A, 16 Mansion.
Nichols Emma J, 56 Kal ave.	O'Keefe Myron S, 16 Mansion, mcht.
Nichols Jerome E, 56 Kal ave, ins agt.	O'Leary Elizabeth, 11 Gordon.
Nichols Mary A, 61 Marshall.	O'Leary Maggie, Pearl, P O clerk.
Nickerson Belle, 34 Kal ave.	O'Leary Mary, 11 Gordon.
Noe Rosie, 63 Mansion, dom.	O'Leary Mary, 126 Mansion, dom.
Nolan Mary A, 137 Madison.	O'Leary Thos, 11 Gordon.
Nolan Nellie, 110 Mansion, dom.	O'Leary Timothy, 11 Gordon.
Nolen Johanna L, 16 Green.	Orn Chas P, 67 Sycamore, C J & M.
Nolen Wm, 16 Green, lbr.	Orn Ella M, 67 Sycamore.
Noll Harriet H, 352 State.	Orn Mary G, 67 Sycamore.
Noneman Ada, 114 Hanover.	Osborne Daniel, 7 High, timsmith.
Noneman Bros., L. C. & Wm. G., retail-	Osborne Arthur P, 7 High.
ers of fine imported and domestic	Osborne Lillian R, 62 Madison.
liquors. Fresh lager always on	Osborne Samuel N, 62 Madison, W.
draught; choice cigars, billiards; 192	Osborn Mary J, 7 High.
State.	Owen see Owens.
Noneman Chas F, 114 Hanover, C J M.	Owen Alvin J, 28 Clinton.
Noneman Chas M, 114 Hanover.	Owen Alvin, clerk, Hotel Herndon.
Noneman Emma R, 103 Green.	Owens Alta E, Mitchell.
Noneman Frank A, 114 Hanover, P.	Owens Albert M, 49 Sycamore, C J M.
Noneman Lewis C, 103 Green, bartndr	Owens Amelia, 57 Sycamore.
Noneman Rose, 114 Hanover.	Owens Anna E, 99 Mulberry.
Noneman Rose C, 112 Hanover.	Owens Clementia E, 119 Hanover.
Noonan Anna, 62 Prospect.	Owens Edward E, Mitchell, C J & M.
Noonan Kate, 102 Jeff.	Owens Fred E, 13 Verona, lbr.
Noonan Patrick, 62 Prospect, lbr.	Owens Geo, 119 Hanover, C J & M.
Noonan Robt, 227 State, 2d fl.	Owens Hugh G, 13 Verona, lbr.
Norton Elizabeth, 79 Kal ave,	Owens Jane, 13 Verona.
Nover Anna E, 122 State, 2d fl.	Owens Mary E, 49 Sycamore.
Nover Conrad, 122 State, 2dfl, blksmith	Owens Mary L, 28 Clinton.
Nowlin Maggie, 77 Kal ave, dom.	Owens Simeon, 119 Hanover, C J & M.
Noyes Bashaby M, 31 Green.	Owens Wm, 57 Sycamore, C J & M.
Noyes Chas L, 98 Mulberry.	Owens Wm J, 99 Mulberry, C J & M.
Noyes Edwin C, 31 Green.	Page Anna L, 84 Madison.
Noyes Sarah A, 98 Mulberry.	Page Buggy Co., W. L. Page, pres; J.
Nye Emma H, Kal ave, o m.	R. Bentley, treasr; E. E. Page, sec.
Nye Frank H, Kal ave, o m, farmer.	Office and factory at junction of M.
Nye Lotta L, Kal ave, o m.	C. and C. J. & M. railroads, Kal ave
Obenauer Louise, 40 Eagle, teacher.	Page Edwin R, 24 Vernon.
Oberlin Aaron, 12 Prospect, com trvlr.	

W. H. Alexander, Dealer in lumber, coal, straw and building materials. Agent for the celebrated Jackson Wagon and dealer in sewer pipe and drain tile. Office and yard, corner of Spruce street Kalamazoo ave, MARSHALL, MICH.

Gale Mfg. Company, Agricultural Implements.

PAG	POR
Page Egbert E., 42 Mulberry. Propr of	Peck Jas E, 814 Homer.
Page's factory.	Peggs Thos, 42 State. lbr.
Page Etta, 24 Verona.	Pendell Edgar J, 39 High, physician.
Page Ettie M, 42 Mulberry.	Pendell Jennie M, 39 High.
Page Francis C, 114 Prospect,	Perrett Catherine F, 122 Mansion.
Page Geo E, 32 Clinton, patr, C J & M	Perrett Geo M, 122 Mansion, druggist.
Page Lawrence S, 114 Prospect, s.	Perrett Geo R, 122 Mansion, mcht.
Page Lucius F, 84 Madison.	Perrett Manlins M, 122 Mansion, mcht
Page Nellie E, 114 Prospect, tpwrtr.	Perrin Etta B, 15 Warren.
Page Stella M, 32 Clinton.	Perrin Noah H, 109 Marshall, miller.
Page Wm. L., 114 Prospect, proprietor of	Perrin Oliver, River, last house.
carriage factory.	Perrin Otis C, 14 Warren, miller.
Palmer Alfred W, 119 Liberty, tmstr.	Perrine Belle, Exchange.
Palmer Hattie H, 119 Liberty.	Perrine Lewis, Exchange.
Palmer Marion E, 92 Mansion.	Perry Margie, 147 Hanover.
Palmiter Fred E, Clinton cor Elm, tchr	Peters Mary E, 53 Marshall.
Palmitier Mary P, "	Petrie Angeline, 91 Grand.
Palmitier Noble B, "	Phelan Jane, 10 Green.
Park John B, 27 Pearl, C J & M.	Phelan Margaret F, 10 Green, drmk.
Park Harriet L, 75 Mansion.	Phelps Adelia T, 311 State.
Park Stewart, 75 Mansion.	Phelps Augusta R, 78 Madison.
Parks Elnora E, 26 Mulberry.	Phelps Carrie, 81 State.
Parks Geo, 26 Mulberry, patr.	Phelps Charlotte G, 311 State.
Parkis Minnie, 81 Mansion, Page's.	Phelps H Egbert, 311 State, grocer.
Pardoe Annie, 28 Verona.	Phelps Mabel J, 78 Madison.
Pardoe Hubert, 28 Verona, patr.	Phelps Pearl, 81 State.
Parker Catherine E, 29 High.	Phelps Winthrop T, 78 Madison, bank
Parker Chas F, 29 High, Page's.	cashier.
Parr Ann, 120 Birch.	Phelps Wm, 81 State.
Parr Lizzie, 120 Birch, nurse.	Phillips Mary, 156 Hanover.
Parr Wm, 120 Birch, gardner.	Pinnell Francis A, 65 Mansion, s.
Parsons Jas. M., 63 Mansion, ins agt.	Pinnell Helen, 13 Grand.
Parsons Jarah D, 63 Mansion.	Pinnell Henry E, 13 Grand, upholsterer
Patterson Harriet H, 13 High.	Pinnell Sidney, 81 Kal ave, prtr.
Patterson John C, 41 High, lawyer.	Pinnell Sydney E, 13 Grand, prtr.
Patterson Minnie, 41 High.	Poff Sylva L, 33 Green.
Pealing Lina, 204 State, 2d fl, milnr.	Poff Wm T, 33 Green, blksmith.
Pearl Theovotia, 59 Kal ave.	Porr Alice H, 143 Mansion, dom.
Peck Cynthia F, 78 Green.	Porr Catherina, 26 Gordon.
Peck Hiram I., propr. of livery and	Porr Chas. 26 Gordon.
hack line. Stylish turnouts at	Porter A Bernice, 40 Eagle, s.
reasonable rates. Office, 80 Green.	Porter Carrie, 35 Madison.
Res, 78 Green.	Porter Chas C, 59 Liberty, mason.

A. J. Day, Dealer in agricultural implements, wood, hay, road wagons and buggies. Also exclusive agent for the celebrated L. J. Knauss Harness and Strap. 266 STATE STREET, MARSHALL. MICH.

You can see the Modern Oil Company's wagon on your street every other day.

Use Best Soap Made - Albion Electric.

60

MARSHALL CITY DIRECTORY.

POR

Porter Geo R, 36 Clinton.
Porter Helen A, 64 Hanover.
Porter Jane, 91 Eagle.
Porter Jessie C, 40 Eagle, s.
Porter Lucinda, 59 Liberty.
Porter Mary, 36 Clinton.
Porter Robt B, 64 Hanover.
Porter Stephen R, 35 Madison, M C.
Porter Wm. H., attorney at law; office over Bullard's store. Res, 40 Eagle.
Portman Jennie A, 96 State.
Potter Delia, 148 State, prop restaurnt
Potter Edward, 49 High.
Potter Ella J, 49 High.
Potter Frank J, 92 Hamilton, Page's.
Potter Nettie, 29 Mulberry.
Potter Phebe, 27 Mulberry, drmk. r.
Potter Ruth, 92 Hamilton.
Potts Wm, Hudson, off Hughes, 2d fl.
Poy Lee, 229 State, laundryman.
Powell Anna, 38 Forrest.
Powell Geo E, 59 Hanover, com trvlr.
Powell John, 80 Kal ave, wheat buyer.
Powell Josephine V, 59 Hanover.
Powell Lydia L, 31 Mulberry.
Powell Mamie, 125 Mansion.
Powell Milton B, 125 Mansion, drugst.
Powell Sarah L, 31 Mulberry.
Pratley Albert E, 175 Marshall, lbr.
Prately Anna, 175 Marshall.
Prately Florence, 42 State.
Pringle Etta N, 36 Hart.
Pringle J Warner, 36 Hart.
Pringle Lavina, 36 Hart.
Pringle Warner J, 36 Hart, machine agt
Prior Edgar D, 109 Hanover, feed shds
Prior Jane A, 73 Hanover.
Prior Mary E, 109 Hanover.
See Pryer.
Provost Chas E, Michigan, farmer.
Provost Hattie J, "
Pryer Chas A, 262 State, 2dfl, welldrvr.
Pryer Chas J, 262 State, 2d fl, laundry.

RAT

Pryer Emmaline A, 262 State.
Pryer Etta, 262 State, drmk. r.
Pryer Geo W, 22 Green, confectioner.
Pryer Henry A, 54 Locust, well digger
Pryer Mary, 22 Green.
Pryer Mary J, 54 Locust.
Pryor Nora, 22 Green.
See Prior.
Pulaski Mary D, 61 Grand.
Putnam Margaret, 335 State.
Putnam S Jerome, 335 State, tmstr.
Quackenboss Merlie, 223 State, 2d fl.
Quackenboss Vernie O, 223 State, 2dfl.
Quick Marlene, 42 State.
Quick Thos, 48 State, lbr.
Quigley Mollie, 153 Marshall.
Quigley Wm T, "
Quinn Albert H, 46 Linden, machinist.
Quinn Eveleen, 22 Eagle.
Quinn Isabelle, 46 Linden.
Quinn John, 22 Eagle, clerk.
Quinn Mary, 46 Linden.
Quinn Nellie J, 46 Linden.
Quinn Peter, 46 Linden.
Quinn Wm F, 46 Linden, painter.
Raboin Andre 165 Green, C J & M.
Raboin Mary H, 165 Green.
Racer Mrs, 90 Hamilton.
Racer Nina, 90 Hamilton.
Radford Chas A, 62 Madison, grocer.
See Radford & McDonald.
Radford Ida M, 62 Madison.
Radford & McDonald, Chas. A. Radford, L. A. McDonald, groceys. A choice stock of fancy and staple groceries and table luxuries, State street.
Radford Maria, 64 Madison.
Radford Wm, 64 Madison.
Ralph Wm, 10 Schuyler, lbr.
Raesly Mariette, 50 State.
Raesly Wm, 50 State.
Rath Gust, 95 Green, P.
Rath Mary, 95 Green.

W. H. Alexander,

Dealer in lumber, coal, straw and building materials. Agent for the celebrated Jackson wagon and dealer in sewer pipe and drain tile. Office and yard, corner Spruce st. and Kalamazoo ave, MARSHALL, MICH.

Gale Mfg. Co., Agricultural Implements.

MARSHALL CITY DIRECTORY.

61

RAU

Raub Jarius, 73 Hanover.
Raub Mary L, 73 Hanover.
Raub Vaughn, 73 Hanover, B.
Raymond Asaph W, 138 Green, dramn.
" Cora E, 62 Sycamore.
" Frank A, 124 Prospect, lbr.
" Hattie, 138 Green.
" Jennie A, 138 Green.
" Libbie C, 124 Prospect.
" Mabel, 138 Green, clk.
" Marilla, 138 Green.
" Wm H, 62 Sycamore, dram'n.
Reed Anna, 30 Clinton.
Reed Henry G, 30 Clinton.
Reed Martha, 98 Mansion.
Reed Wm H, 30 Clinton, s.
Reese Christina, 32 Eagle.
Reese John F, 32 Eagle, carpt.
Reutschler Fred, 161 Green, carpt.
" Jonn, 43 Monroe, cycle.
" Mary, "
" Rosa, 161 Green.
Reyer A Mary, 148 Hanover.
Reyer I Jacob, 138 Hanover, cycle.
Reynolds Etta L, 303 State.
Reynolds Peter, 303 State.
Rhodes Jennie, 318 State.
Rhodes Margaret, 112 Jeff, drmk. r.
Rhodes Parlis A, 318 State.
Richards Dorothy J, 135 Hanover.
Richards Maude, 92 Jeff, s.
Richards Mabel W, 92 Jeff.
Richards Saml B, 135 Hanover, engnr.
Richards Wm, 92 Jeff, clk.
Rickett Chas F, 22 High, hdw.
Ricketts Eliza, 22 High.
Rickner Anna, Montgomery, 3 off Mple
Rickner Chas, River, o m.
Rickner Edgar O, Montgomery, 3 off Maple, lbr.
Rickner Francis, Clinton, cor Chstnut.
Rickner Geo, "
Riley Edna, 97 Mulberry.

ROE

Riley Ellen, 59 Madison.
Riley Ernest G, 97 Mulberry.
Riley F Alice, 57 Madison.
Riley May S, 24 Sycamore.
Riley Stephen, 59 Madison, furniture.
Riley Timothy, 24 Sycamore, machnst
Riley Wm, 57 Madison, marble works.
Roberts Almina, Homer, 3 off Marshl.
Roberts Amelia, "
Roberts Betsy A, 47 Wash.
Roberts Eugene, Homer, 3 off Marshl
Roberts Geo, "
Roberts Peleg Y, "
Roberts Sarah, 91 Eagle.
Roberts Warren F, 47 Wash, physician
Robertson Thos C, 104 Kal ave, C J M
Robertson Emily, 104 Kal ave.
Robinson A. J., auctioneer; makes a specialty of country sales. Res, 106 Marshall.
Robinson A. J., dealer in staple and fancy groceries, crockery, cutlery, tinware, notions and harness. Cash paid for butter and eggs, 184 State. Res, 106 Marshall.
Robinson Chas W, 136 Mansion, clk.
Robinson Franc, 105 Marshall.
Robinson Geo W, 107 Liberty.
Robinson Jennie, 138 Mansion.
Robinson Huldah K, 107 Liberty.
Robinson Mary, 157 Kal ave.
Robinson Rosetta, 106 Marshall.
Roby Albert L, 148 State, trimmer.
Rockinger Chas, 49 Locust, planingmill
Rockinger Dorothea, Hudson ave.
Rockinger Elizabeth, 49 Locust.
Rockinger Frank, 49 Locust.
Rockinger Geo, 49 Locust, lbr.
Rockinger John, 39 Monroe, C J & M.
Rockinger Mary E, "
Rockinger Wm, 48 Locust, cigar mkr.
Roe Burt, 49 Liberty, cycle.
Roe Jane, 49 Liberty.

A. J. Day,

Dealer in agricultural implements, wood, hay, road wagons and buggies. Also exclusive agent for the celebrated L. J. Knauss Harness and Strap. 266 STATE STREET, MARSHALL, MICH.

Modern Oil Co will deliver oil or gasoline as cheap as you can buy at groceries.

Use the Best
Soap Made

Albion Electric

62

MARSHALL CITY DIRECTORY.

ROE	SCH
Roe John R, 49 Liberty.	Rumsey Alexander T, 73 Marshall.
Roe Mabel F, 48 High.	Rumsey Ella E, 73 Marshall.
Roe Sarah, 71 Prospect, drmr.	Rush Dennis J, Maple, fruit dealer.
Rogers Ada, 80 Kal ave, s.	Rush Sarah, cor Montgomery and Mpl
Rogers Laverne, 80 Kal ave, s.	Russell Edith, 28 Division, milliner.
Rohr Cynthia A, 49 State.	Ryan Edward, 96 Jeff, clk.
Rohr Fannie, Ketcham.	Ryan Jemima, 26 Green.
Rohr E Matilda, 49 State.	Ryan Jonn, 96 Jeff, baker.
Rohr Rudolph, 49 State, carpt.	Ryan Maggie, 27 Linden.
Rolfe Harry, 77 Grand, C J & M.	Ryan Mary, 27 Linden.
Rolfe Rosa A, 30 Forrest.	Ryan Mary, 96 Jeff.
Rolfe Wm B, 30 Forrest, milk man.	Ryan Patrick, 27 Linden, lbr.
Rollin Wm, 97 Monroe, dentist.	Ryan Phillip, 96 Jeff, clk.
Routzhan Harry E, 124 Green, mldr, D	Ryan Wm, 26 Green, cooper.
Root Delia E, 106 Green, drmr.	Sanders Della, 53 State.
Root Ellen, 34 Kal ave.	Sanders Flora A, 53 State, drmr.
Root Geo A, 34 Kal ave.	Sanders John H, 53 State, lather.
Root Maria L, 106 Green, tchr.	Sanders Mariette, 53 State.
Root Nora, 34 Kal ave.	Sanders Minnie A, 53 State, clk.
Rosecrantz Chas E, 130 Green.	Sanner Fred L, 35 Wash.
Rosecrantz Clara L, 130 Green, agent.	Sanner Hattie I, 35 Wash.
Rosecrantz Julia, 130 Green.	Saueressig Barbara, Montgomery, 5 off
Ross Daniel, 103 State.	Maple.
Ross Law, Kal ave, o m.	Saueressig Elizabeth, Montgomery, 5
Rossa Letta, 188 Marshall.	off Maple.
Rotherica Frank, 250 State, clk.	Saueressig Lizzie C, 79 Madison.
Rowley Alonzo J, 72 Madison, hay dlr	Sauter Elizabeth, 80 Mulberry.
Rowley Carrie B, 98 Green.	Sauter Jacob F, " tub fet.
Rowley Frank A, 98 Green, C J & M.	Savings Bank, The Commercial, 232 State,
Rowley Geo S, Willow, lbr.	organized May 19, 1892. Wm. J.
Rowley Leonora, Willow.	Dibble, pres; Edgar B. Brewer,
Rowley Mary E, 72 Madison.	vice pres; Winthrop T. Phelps, cash-
Rowley Minerva A, 98 Green, board-	ier.
ing house.	Sawdy Elizabeth, 105 Eagle.
Rowley Ralph S, 72 Madison.	Sawdey Ernest C, 105 Eagle, M C.
Rucker Howard L., president Marshall	Sawdey Judson S, 110 Jeff, lbr.
Business College. Res, 92 Eagle.	Sawdey Margaret, 110 Jeff.
Ruddick Thos, 108 Jeff, C J & M.	Sawdey Martha A, 109 Liberty.
Ruddick Mrs Thos, 108 Jeff.	Sayles Claude A, 39 Monroe, clk.
Ruddock Andrew, 74 Green, blksmith.	Sayles Maude A, 39 Monroe.
Ruddock Mary J, 74 Green.	Scary Jas, 158 State, 2d fl, lbr.
Rue Jennie B, 62 Prospect, tchr.	Schick Sarah, 90 Madison, dom.
Rue Mary A, 62 Prospect.	Schiplew Wm, 151 Hanover, carpt.

W. H. Alexander,

Dealer in lumber, coal, straw and building material. Agent for the celebrated Jackson wagon and dealer in sewer pipe and drain tile. Office and yard, corner Spruce street and Kalamazoo ave.

MARSHALL, MICH.

Gale. Mfg Co., Agricultural Implements.

MARSHALL CITY DIRECTORY.

63

SCH	SHE
Schley Mary A, 106 Liberty.	Seymour Eliza S, 43 Mulberry.
Schley Robt T F, 106 Liberty.	Seymour Frank, 43 Mulberry, C J & M
Schlubetes Augusta, 28 Monroe.	Seymour Geo, 43 Mulberry, clerk.
" Charlotta, "	Seymour Henry R, 43 Mulberry.
" Frederic, "	Shanahan Adelia E, 159 Mansion.
" Julius, " lbr.	Shanahan Timothy, "
Schneider A Mary, Crary, 4 off Kal.	Shanley Alice, 25 Hanover, drmr.
" Amelia, 110 Mansion, dom.	Shanley Lizzie, " drmr.
" Gottlieb, Crary, 4 off Kal, lbr.	Shanley Mary, "
" John, "	Sharpsteen Emily M, 215 State, drmr
See Snyder.	" Henry, 127 Marshall.
Schoch Catherine, 20 Eagle.	" Lewis, 215 State, photgphr
Schoch Hiram A, 20 Eagle, stock byr.	" Lucia A, 127 Marshall.
Schoch Lulu R, 20 Eagle.	" Seward, 215 State.
Schooley Albert W, 100 Hamilton, carpt	" Verne, 127 Marshall.
Schooley Eliza C, 159 Hanover.	Shaw Esther J, Mitchell.
Schooley Eva, 100 Hamilton.	Shaw Robert E, " carpet layer.
Schraum John, 98 Green, typewriter.	Shaw Wm F, "
Schuler John, 44 Spruce, butcher.	Shay Johanna, 125 Hanover.
Schuler Leonard J, 44 Spruce, mason.	Shedd Garritt S, Michigan.
Schuler Mary, 44 Spruce.	Sheldon Frank B, Monroe, 1 off Mshl.
Schuyler Clara E, 21 Kal ave.	Sheldon Gerturde, 92 Kal ave.
Schuyler Grace, 84 Prospect.	Sheldon Louisa B, Monroe, 1 off Mshl
Schuyler Sarah R, 84 Prospect.	Shellenberger Danl, 89 State.
Scott Archibald, 89 Grand.	" Geo, 113 Hanover, mason
Scott David W, 40 Kal ave.	" Libbie, "
Scott Ines A., 304 State, proprietor of	" Lilly, 89 State.
boarding House; rates, \$3.50 and \$4	" Wm, 113 Hanover, mson
per week; 75 cents per day.	Sheridan Danl P, 171 State, 2dfl, barber
Scott Jennie W, 81 Mansion.	Sheridan John J, 171 State, 2d fl, prtr.
Scott Mary A, 40 Kal ave.	Sherman Adelbert C, 28 Clinton,
Scott Robt S, 81 Mansion, com trvlr.	Shermrn Jennie E, 166 Hanover.
Seaman Frank G, 32 Division, druggist	Sherman Mary A, 37 Mansion.
Seaman Lonnie, 32 Div.	Sherman Nathaniel A, 37 Mansion.
Searles Milton, 98 Mansion, trimmer.	Sherman Norman B, 166 Hanover.
Sebring Arlie G, Kal ave, o m.	Shepard Mary, 21 Mulberry.
Sebring Edgar A, "	Sheperd Thos A, 346 State, butcher.
Sebring Harry O, "	Sheperd Laura E, 346 State.
Sebring Maria, "	Sheperd Thos G, 346 State, butcher.
Sebring W Henry, "	Sheldon Walter, 276 State, M C.
Seeley Cynthia M, 86 Grand.	Shevall Joy J, 22 Monroe, engr, C J M
Sellenbuger Bert, 113 Hanover.	Shevall Ora, 22 Monroe.
Selman Libbie, 274 State.	Sherwood Geo H, 69 Mansion, laundry

A. J. Day,

Dealer in agricultural implements, wood, hay, road wagons and buggies. Also sole agent for the celebrated A. J. Knauss Harness and Strap. 266 State Street. Marshall.

The Modern Oil Company will deliver oil at your residence free of charge.

Use the Best
Soap Made

Albion Electric

64

MARSHALL CITY DIRECTORY.

SHE	SMI
Sherwood Lola D, 69 Mansion.	Smiley Howard D, 53 Grand, student.
Shipley Egy, 151 Hanover, carpt.	Smiley Jas F, 53 Grand, physician.
Shoop Estella, 151 Hanover.	Smiley Mino O, 53 Grand.
Shoop Arba, 94 Hanover.	Smith Ada, 25 Sycamore.
Shoop Mary, 94 Hanover.	" Aleda, Monroe, across M C.
Short Birdie, 50 Mich.	" Alva L, 79 Kal ave, clk.
Short Emma, 50 Mich.	" Amos, Monroe, across M C.
Short Enos, 105 Kal ave, machinist.	" Arthur, 80 Green, mail carrier.
Short Francis, "	" Bertha, 35 High, s.
Short Jones, 40 Mich.	" Burdette R, 147 Mansion, clk.
Shotwell Hattie M, 295 State, 2d fl.	" Carrie, 117 Prospect, deputy reg-
Shotwell Samuel B, 295 State, 2d fl.	ister of deeds.
Shotwell Sarah, 295 State, 2d fl.	" Carrie H, 46 Mulberry.
Showers Abbie E, Crary, 5 off Kal ave	" Chas C, 86 Marshall, tel operatr
Showers Carrie L, "	" Chas H, 109 Marshall, mfr cigrs
Showers Jacob, "	" Edmund F, Monroe, across M C
Shumway Chas E, 76 Mulberry, janitor	" Eliza A, 147 Mansion.
Shumway Jennie, 76 Mulberry.	" Emma, Monroe, across M C.
Skinner Alexander, 20 Madison.	" Fannie E, 116 Prospect, nurse.
Skinner Tabitha, 20 Madison.	" Francis A, 35 High.
Silsbee Nancy, 79 Liberty.	" Fred, cor Clinton and Elm.
Simmons Carrie L, 143 Mansion.	" Fred W, 46 Mulberry, C J & M.
" Elbert E, 149 Mansion, mcht	" Geo A, 71 Monroe, lbr.
" Sarah A, 143 Mansion.	" Geo M, 147 Mansion, C J & M.
" Wm R, 52 Mansion.	" Geo S, 86 Marshall, com trvlr.
Sinclair Bertha, 148 Green.	" Gertrude B, 74 Grand, teacher.
" Collin, " carp.	" Harriet A, 109 Marshall.
" Elizabeth, 42 Linden.	" John, 147 Mansion.
Sing Lee, 229 State, laundryman.	" Leander, 70 Kal ave.
Sining Elizabeth, 110 Jeff,	" Libbie L, "
Sisco Mary E, 33 Linden.	" Lottie, 15 Green.
Sisco Philo J, 33 Linden, lbr.	" Louie L, 71 Monroe.
Sisson Jessie, 338 State.	" Lucius C, 27 Eagle, dentist.
Sisson John, 338 State, machinist.	" Lucy J, 86 Mansion.
Sister Annuciata, St. Mary's Academy	" Margaret, 169 Green.
" Anslan, "	" Marvin, 71 Monroe.
" Margaret, "	" Margaret L, 70 Kal ave.
" Clarissa, "	" Martha, 20 Verona.
" Loudres, "	" Mary A, 27 Eagle.
Sivyer John, 98 Mulberry, wood turner.	" Mary W, "
Sleeper Benj F, 12 Linden, com trvlr.	" Nathaniel, 117 Prospect, enginr
Sleeper Mary S, "	" Prudence M, 74 Grand.
Slocum Manfred D, 90 Kal ave.	" Ruth L, 35 High, s.

W. H. Alexander,

Dealer in lumber, coal, straw and building ma-
terial. Agent for the celebrated Jackson
Wagon and dealer in sewer pipe and drain tile.
Office and yard, corner of Spruce street and

Gale Mfg. Co., Agricultural Implements.

MARSHALL CITY DIRECTORY.

65

SMI	STU
Smith Sarah, 86 ¹ / ₂ Marshall.	Squires Lorenzo, 123 Mansion.
" Seneca B, 86 Mansion.	Stockhouse Elizabeth A, 144 Hanover.
" Thos F, 169 Green.	" Josiah S, 144 Hanover.
" Thos J, 169 Green, clerk.	Steele Abel C, 156 Hanover, produce.
" Uriah N, 15 Green, lbr.	Stem Catherine, 106 Liberty.
" Will, State, Medina Farm.	Stem Mary, 15 Schuyler.
" Wm S, 25 Sycamore, deputy sheriff.	Sterling Agnes, 27 Grand, compositor.
Smyth Anna, 95 Hanover.	" Alice, "
" Fannie, 95 Hanover.	" Emily A, "
" Georgia, 95 Hanover, teacher.	" Mabel B, " teacher.
" John, 95 Hanover, carpt.	Stiles Lucy P, 96 State.
Snyder Caroline W, 34 Grand.	Stillwell Francis C, 66 Mansion.
" Eddy, 128 Green, lbr.	Stinchcomb Carrie B, 12 Prospect.
" Ella, 154 Mansion.	Stone Amy, 67 Green.
" Frank B, 34 Grand, mcht.	" Betsy A, 109 Mansion.
" H Estella, 128 Green, clk.	" Eugene, 67 Green, carpt.
" Herbert A, 144 Mrnsion.	" Lottie, "
" Horace W, Hanover, 6 off Mshl	" Mae, 109 Mansion.
" Julia H, "	" Seth W, "
" Mary, 63 Hanover.	Stookey Peter B, clerk, Hotel Herndon
" Mary, 41 Eagle, dom.	Storrs John R, 19 Green, lbr.
" Mary V K, 42 Grand.	" Nellie M, "
" Sarah J, 128 Green.	Stout Chester C, 96 Green, clk.
" Stephen F, 42 Grand, abstract- or of deeds.	" Victoria R, "
See Schneider.	Stringham Chas C, 112 Jeff, lbr.
Soules Oscar P, 286 State, 2d fl.	" Dewitt C, " lbr.
Southworth Geo H, 96 Marshall, lawyr	" Maude A, "
" Jno S, 93 Mansion, mcht.	" Sarah B, "
" Mary L, 125 Green.	Stroble Anna H, 79 Madison.
" Minnie L, 93 Mansion.	Stroble Mathias, 79 Madison.
" Nellie N, 96 Marshall.	Stroble Nellie, 20 Green, dom.
Spicer Jennie E, 78 Kal ave.	Strong Mrs, 253 State, 2d fl.
" Lulu M, 78 Kal ave.	Stuart Eden B, 227 State, 2dfl, printer.
" Mary E, "	" Frank, 163 State, 2d fl, carpt.
" Pratt A, " com trvlr.	" Frank A, 86 Green, poultry dlr.
Spis Edwin, 129 Green, clk.	" Nina, 163 State, 2dfl.
Spis Henry, " butcher.	" Orpha M, 227 State, 2d fl, Stu- art Chemical Co.
Spoar Delia, 158 Green.	" Walter, 227 State.
Spoar Wm E, " supt bth tb wks	Stultz Andrew A, 130 Hanover, C J M.
Spencer Byron E, 20 Green, lbr.	" Elizabeth, "
Spencer Sarah J, " "	" Burt E, " "
	" Frank A, " "

A. J. Day,

Dealer in agricultural implements, wood, hay, road wag-
ons and buggies. Also agent for the celebrated A. J
Knauss Harness and Strap. 266 State Street, Marshall.

It will be sure to please you to buy oil and gasoline of the Modern Oil Company

Use Best Soap Made--Albion Electric.

66

MARSHALL CITY DIRECTORY

STU	TOO
Sturdevant Huldah, 113 State.	Tesch Mary E, 38 Monroe.
" Sarah, 128 State.	Thompson C. Herbert , jeweler, 216 State.
Sturgis Matilda H, 32 Clinton.	Thompson Fred W, 87 Mulberry, C J M
Sullivan Geo W, 105 Mansion, printer.	" Nellie, 87 Mulberry.
" Lizzie M, "	" Louis B, 216 State, engravr
" Mary, "	" Cornelia M, 216 State, 2d fl.
Sutliff Chas L, 24 Creen, lbr.	" Burt E, 216 State, s.
" Frederic, " lbr.	" Flora B, 44 Div, dom.
" Mary E, "	" John E, 342 State, C J & M.
Swartwout Blanche J, 64 Madison.	" Emma M, "
" Hattie M, 109 Eagle.	" Frank, 91 Grand, cycle.
" Nellie, 58 Exchange.	" Louisa, 102 Green.
" Phoebe, "	Thurston Elizabeth C, 332 State.
" Saml, 127 Green, clk.	Tierney Anna, 134 Green.
" Salah, 109 Eagle, lbr.	Tierney Edward F, 134 Green.
" Thos J, 25 Div, clk.	Tiffany Daisy A, 103 Kal ave.
" Wm P, 58 Exchange, lbr.	Tiffany Edwin W, "
Swineford Fannie R, 132 Green.	Tiffany Harriett W, 103 Kal ave.
" Lawrence R, 132 Green.	Thorpe Betsy, Marshall, last house.
Sworm Conrad J, 41 Liberty, C J & M	Thunder Anna, 90 Kal ave, drmr.
Sworm Emma A, 41 Liberty.	" Ernest K, 135 Mansion, carpt.
Taffee Minnie, 52 Mansion, dom.	" Geo, 18 Mulberry, carpt.
Talmadge Agnes J, 174 Hanover.	" Mary, 43 Eagle, dom.
Talmadge Martha, Pearl.	" Matilda, 18 Mulberry.
Tather Alvena, 28 Spruce.	" May, 135 Mansion.
Tather Jacob, "	" Ora, 16 Mulberry, s.
Taylor Arthur, off Hanover, across M	Thiving Alice E, 66 Prospect, s.
C track, beyond Linden.	" Elvira, "
Taylor Barbara, same as Arthur.	" Geo W, " com trvlr.
Taylor Danl, Willow, lbr.	" Nettie E, "
Taylor Edith E, 91 Mulberry.	Tillman Carrie E, Hughes, 2 off Kal.
Taylor Elias, off Hanover, across M C.	" Lewis, "
Taylor Jas F, 91 Mulberry, com trvlr.	Tilloston Cornelia A, 332 State.
Taylor Hattie B, Willow.	" Henry A, " just pce
Taylor Henry R, 327 State.	" Mary M, "
Taylor Mary L, 327 State.	Tilton Frank, 149 State, C J & M.
Taylor Richard, off Hanover, across M	Tilton Jennie, "
C track, beyond Linden.	Tingay Chas T, 10 Linden.
Teifel Christopher, 48 Locust, lbr.	Tingay Geo R, " tmstr.
Teifel Katrina, 48 Locust.	Tingay Mary E, "
Teifel Wm, " cigar maker.	Tolles Stella M, 73 State.
Tesch Chas A, 38 Monroe, weaver.	Tolles Truman B, " lbr.
Tesch Chas A Jr, " patr, P.	Tooker Carrie, 139 Green.

W. H. Alexander,

Dealer in lumber, coal, straw and building materials. Agent for the celebrated Jackson Wagon and dealer in sewer pipe and drain tile. Office and yard, corner of Spruce street Kalamazoo ave, MARSHALL, MICH.

Gale Mfg. Company, Agricultural Implements.

MARSHALL CITY DIRECTORY.

67

TOW	VAN
Town Edith E, 103 Green.	VanBrunt Wm B, 140 Hanover, patr.
Town Maggie, 56 Jeff.	VanDusen Edward A, 118 Mansion.
Town Richard, 56 Jeff, cooper.	VanDusen Jane, 118 Mansion.
Town Roy, 103 Green, electric light.	VanDusen Robt J, "
Townsend Asa J, 91 Mansion, M C.	VanErde John, 90 Eagle, sexton.
" Bertha M, 91 Mansion.	VanFleet Elizabeth F, 46 Kal ave.
" Carrie A, 105 Marshall.	VanHorn Mary A, 73 Jeff, drmr.
" Catherine G, 76 Marshall.	VanHorn Sarah E, 73 Jeff, drmr.
" Clara M, 76 Marshall.	VanNess Elvira, 28 High.
" Flora W, 72 State.	VanNess Jacob, " baggage, MC
Townsend F. Martin , supt. public schools,	VanValin Hannah, 154 Mansion.
boards Hotel Herndon.	VanVleck Saml F, 91 Mansion.
" Maude A, 30 Clinton, s.	VanZandt Bornt, Marshl, 1 off Homer.
" Myron W, 91 Mansion.	VanZandt Ella, 35 Clinton.
" Nancy E, 105 State.	VanZandt Emily C, Mshl, 1 off Homer
" Sarah, Marshall, 1 off Homer	VanZandt Jas O, 35 Clinton.
" Theodore L, 76 Marshall.	VanZandt Oliver C, Mshl, 1 off Homer
Travis Ella, 42 Mulberry, dom.	Vary Franklin B, 68 Hanover, carpt.
Treadwell Nettie, 38 Prospect, dom.	Vary Chas H, 129 Mansion, agent.
Troop Catherine, 30 Hart.	Vary Sarah R B, 129 Mansion.
Troop Kent, 30 Hart, mason.	Vary Susan T, 68 Hanover.
Troop Mary, 30 Hart.	Vary Vida M, 129 Mansion, s.
Tucker Anna, 169 Hanover.	Vernor Eliza G, 68 Gordon.
Tucker Arthur J, 169 Hanover, gardnr.	Vernor John, "
Tupper Gustav A, 140 Hanover, bkkpr	Vernor Louise, " tchr.
Tyler Catherine, 105 Liberty.	Vernor P Harold, " s.
Tyler Chas E, " lbr.	Vernor R Ernest, " s.
Tyler Frank, "	Vervalin Mrs, 161 Mansion.
Tyler Mary L, "	Vicery Harriett, 60 Hanover.
Udell Irving P, 38 High.	Visel Christian, 52 Locust, miller.
Udell Norman H, 38 High, hdw.	Visel Edward, 106 Hamilton.
Udell Marcella, 38 High.	Visel John E, 37 Mansion, mldr, B.
Upham Anna B, 146 Green.	Vogel C Fred, 783 State.
Upham Chas, 164 Green, cycle.	Vogt Anna M, 65 Hanover.
Upham Edwin, 146 Green.	Vogt Jacob, 65 Hanover, harness mkr.
Upham Fred, 164 Green.	Vogt Mary, 26 Kal ave, dom.
Upham Leon, 164 Green.	Vogt May F, 65 Hanover.
Upston Geo E, 95 Mulberry, carpt.	Vogt Sarah, "
Upston Mary E, "	Vogt Theresa, 126 Mansion, dom.
Upton Nellie, 16 Eagle, dom.	Voorhees Ella M, 33 Mulberry.
VanBogart Jos, 198 Marshall, carpt.	Voohees Wm B, " supt of
VanBogart Hortance, 198 Marshall.	water works.
Van Brunt Christiana A, 140 Hanover.	Vroman John, 192 Marshall.

G. J. Day,

Dealer in agricultural implements, wood, hay, road wagons and buggies. Also exclusive agent for the celebrated L. J. Knauss Harness and Strap.

you can see the Modern Oil Company's wagon on you street every other day.

Use Best Soap Made-Albion Electric.

VRO	WAL
Vroman Nellie, River, 2 off Maple.	Walbridge Geo, 111 Hanover.
Vroman Martha, 192 Marshall.	Wales Arvey, 67 Marshall ave.
Vroman Wm, River, 2 off Maple, B.	Wales Nettie, "
Vreland Frank, 59 Kal ave, com trvlr.	Wales Winsor, 14 Green, clk.
Vreland Irma B, "	Walkinhood Emma, 186, Marshall.
Vreland Jennie S, "	" John F, 186 Marshal.
Wade Chas P, 91 State, printer.	" Lewis, 102 Madison.
Wade Mary C, 189 Marshall.	" Rose, Kiver, cor Chestnut.
Wade Wm B, " P.	Walkinhood David, 70 Grand, sheriff
Wadilh Pauline M, 332 State, dom.	Calhoun county.
Wadsworth Lester J, 82 Madison.	" Louise, 103 State.
" Mary I, "	" Sarah M, 70 Grand.
" Marcus M, "	Wallace Clara, 45 Wash.
Wagner AB, 56 Prospect, com trvlr.	Wallace Thos, 45 Wash.
Wagner Mary V, 86 Kal ave.	Wallingford Lucy, 74 Marshall.
Wagner Chas, 40 Hanover, blksmth.	Walsh Mrs, Hughes, 2 off Marshall.
Wagner Maude, 86 Kal ave.	Walter Anna M, 107 State, tailoress.
Wagner Mary V, 86 Kal ave.	Walter M Jennie, " tailoress.
Wagner Minnie, 40 Hanover.	Walters Frank, 37 Wash, lbr.
Wagner John Jr, 95 Hanover.	Walters Fred, 109 State, carprt.
Wagoner Cola E, 162 Marshall.	Walters Jesse L, 37 Wash.
" Eliza J, 16 Schuyler.	Walters Mary, emp Johnson House.
" Hannah M, 162 Marshall.	Walters Myrou V, 109 State.
" Phebe, 119 Green.	Walz Carrie, 108 Mansion.
" Phebe D, 162 Marshall.	Walz Catherine, 48 Monroe.
" Reuben, "	Walz Chas E, 267 State, 2d fl, hrns mkr
" Wm F, "	Walz Christua, "
Waidley Catherine, 51 Liberty.	Walz Christina, 21 Warren.
" Frank W, 51 Liberty, butcher	Walz Ed, 21 Warren, deliveryman.
" G Fred, "	Walz Frank E, 45 Locust, blksmth.
" John, "	Walz Fred C, 21 Warren.
" Libbie, "	Walz G Fred, 45 Locust, mason.
" Melissa, "	Walz Joachim, "
" Rosa, "	Walz John G, 21 Warren, carprt.
" Wm, " s.	Walz John G Jr, 21 Warren, blksmth.
Walborn Adam N, 120 Proscpet, mcht	Walz Jos F, 45 Locust, jeweler.
" Mary E, "	Walz Lena C, 45 Locust.
Walburn Dollie B, 101 Kal ave.	Walz Louis H, 45 Locust.
" Elizabeth, " drmkpr.	Walz Louisa F, 21 Warren.
" Harvey, "	Walz Martin, 92 Mulberry, C J & M.
" John B, "	Walz Mary, 71 Madison.
Walbridge Cora B, 111 Hanover.	Walz Metto, 92 Mulberry.
" Emma. 61 Hanover.	Walz Wm A, 71 Madison, harness mkr

W. H. Alexander,

Dealer in lumber, coal, straw and building materials. Agent for the celebrated Jackson wagon and dealer in sewer pipe and drain tile. Office and yard, corner Spruce st. and Kalam azooave.

GaleMfg.Co., Agricultural Implements.

WAS	WHI
Washburn 91 Grand, C J & M.	Webb Martha L, 23 Sycamore.
Ward Albert A, 22 Mansion, mcht.	Webber Carl, engine house, fire dptmt
Ward Carrie B, 88 Mansion.	Webber Carl A, 140 Madison, clk.
Ward Clara, 22 Mansion.	Webber Carl L, " bkkpr.
Ward Eva A, 20 Madison, drmkpr.	Webber Catherine C, 140 Madison.
Ward Fred M, 40 Division, clk.	Webster Mabel S, 315 State.
Ward Lavina, 40 Div.	Webster Sarah, 315 State.
Ward M Ella, 40 Div.	Wedel Minnie, 10 Mulberry, dom.
Ward Robt, 88 Mansion, mcht.	Weidelich Carl, 356 State, s.
Wares Alice A, 23 Hart, drmkpr.	" Chas A, 358 State, C J & M.
Wares Lottie M, 23 Hart, drmkpr.	" Chas, 24 Gordon, butcher.
Warren Melinda, 19 Mulberry.	" Frederica, 256 State.
Warren Ned, 19 Mulberry.	" Maude, 24 Gordon.
Warren Philetus S, 19 Mulberry.	Welch Bert F, 74 State, com trvlr.
Warren Saml W, 19 Mulberry, carprt.	Welch Laura B, 74 State.
Watrons Alice, 180 Marshall.	Wells Burt, 299 State, livery emp.
Watrons Gideon, 253 State, 2d fl.	Wells Emma J, 91 State.
Watrons Ethan L, 180 Marshall.	Wells Mary V, 91 State, s.
Watson Andrew, 86 Hanover, grocer.	Wells Thos W, 91 State.
Watson Catherine J, "	Wendell Jane M, 814 Homer.
Watson Esther E, "	Wenman Hattie S, 261 State.
Watson Geo H, 174 Green.	Werner Geo, 36 Hanover, stenograhpr
Watson Isabelle C, 86 Hanover, tchr.	Werner Lewis, " C J & M.
Watson Matie, 174 Green.	West Clara T, 149 Mansion.
Watson Mathew C, 86 Hanover, cycle.	West Frank A, 149 Mansion, C J & M.
Watson Sarah D, 86 Hanover.	Westfall Grace, 68 Madison, tchr.
Watson T Augusta, 174 Green.	Westfall Mary E, "
Watson Victor A, 86 Hanover, grocer.	Wetmore Birdseye, 32 Green.
Watson Wm, 86 Hanover, clerk.	Wetmore Cora E, 32 Green.
Watts Amos H, 110 Green, C J & M.	Wetmore Eunice, 32 Green.
Watts Frank A, "	Whalen John J, 12 Verona, lbr.
Watts John C, " C J & M.	Whalen Patrick, 12 Verona.
Watts L M, "	Whalen Margaret C, 12 Verona.
Watts Rose E, "	Whelan Mary A, 60 Madison.
Way Anna, 124 Mansion.	Wheaton Geo C, 328 State, lbr.
Way Clarence W, 156 Mansion, pstl svrc	Wheaton Maude, 328 State.
Way Cora S, 156 Mansion.	Wheeler Mary E, 110 Mansion.
Way Danl H, "	Whitaker Bert, 12 Schuyler.
Way Edwin C, 124 Mansion.	Whitaker Leonora, 12 Schuyler.
Way Emily J, 156 Mansion.	Whitaker Willard, " lbr.
Way Jas A, 124 Mansion, bkkpr, bank.	White Fannie, 89 Kalamazoo.
Weaver Retta G, 87 Mansion, dom.	" Fenton, 15 Pearl, lbr.
Webb Chas H, 23 Sycamore, engineer.	" Geo H, 98 Kal ave, general store

A. J. Day,

Dealer in agricultural implements, wood, hay, road wagons and buggies. Also exlusive agent for the celebrated L. J. Knauss Harness and Strap.

Modern Oil Co. willd eliver oil or gasolene as cheap as you can buy at grocerie

the Modern Oil Company will deliver oil at your residence upon application.

Use the Best
Soap Made

Albion Electric

70

MARSHALL CITY DIRECTORY.

WHI	WOO
White Henry, 95 Mulberry.	Williamson Robt S, 23 Hart, janitor.
" Ida B, 98 Kal ave.	" Wm G, Mshal, cor College.
" Jas W, 15 Pearl.	Wilson Adaline, 45 Spruce.
" Sarah L, "	Wilson Alice, Ketcham.
" Margaret A, 104 Mansion.	Wilson Ames, 40 Hanover.
" Mary E, " tchr.	Wilson Belle H, 29 Monroe.
" Millie A, 92 Hamilton.	Wilson Earl, " C J & M.
" Winnifred, 104 Mansion.	Wilson Emma, 70 Hanover.
Whitelaw Edward, 43 Gordon, tailor.	Wilson Fred, 95 Mulberry, carpt.
" Emma, 43 Gordon, compositr	Wilson Garritt L, 45 Spruce, M C.
" Mary, 43 Gordon.	Wilson Geo A, 70 Hanover, clerk.
" Richard H, 43 Gordon.	Wilson Josiah L, 45 Spruce.
Whitmore Isaac H, 58 Mansion, carpt.	Wilson Kate, 45 Spruce.
" Mary V, "	Wilson Margaret, 327 State.
Wicks Arthur J, 22 Clinton, blksmith.	Wilson Robt J, 27 Monroe, C J & M.
" Chauncey, " carpt.	Wilson Robt J, 327 State, C J & M.
" Clara D, "	Wilson Susan M, 70 Hanover.
" Eunice, "	Wilson Wm, Ketcham.
" Jas D, " mason.	Wilson Wm E, 29 Monroe.
" Mary, "	Windsor Herbert E, 48 High, lawyer.
" Viana M, "	" Horace, "
Widner Hattie, emp Hotel Herndon.	" Mary G, "
Wilbraham Allie, 86 Mulberry.	" Maude, " s.
" Henry E, 86 Mulberry.	" Sabina, "
Wilbur Cyrus, 83 State, farmer.	Wing Kate, 94 Green.
" Edward, 83 State, s.	Wing Mary A, 89 Mansion.
" Eva J, 95 Eagle.	Winans Lida S, 10 High.
" Geo G, " P.	Winans Orange, 10 High, B.
" Jos A, "	Wiseman John, 44 Division, grocer.
" Roxana E, 83 State.	" John, " clk.
Wiley Nettie L, cor Maple and River.	" Paulina, "
Wiley Wm E, "	Wood Carrie S, 79 Mansion.
Wilkins Francis, 39 Clinton,	" Ellen C, 79 Mansion.
Wilkins Robt B, 39 Clinton, cooper.	" Harriit A " emp regis-
Williams Flora, 48 State.	ter of deeds.
" Harry L, 42 State, bkkpr.	" Mertel, 204 State, 2d fl.
" Ida, Pearl.	" Nellie W, 79 Mansion.
" Jas T, 142 Green.	" Wm R, "
" Jane, "	Woods Mary E, 27 Green, s.
" Joseph, 48 State.	" Patrick, 20 Verona.
Williamson A E, 23 Hart.	" Hugh, 27 Green, lbr.
" Chas N, 25 Hart, furnace co	" Margaret, 20 Verona.
" Louise, Marshall, cor Col.	Woods Catherine, 27 Green.

W. H. Alexander,

Dealer in lumber, coal, straw and building material. Agent for the celebrated Jackson wagon and dealer in sewer pipe and drain tile. Office and yard, corner Spruce street and Kalamazoo ave.

Gale Mfg Co., Agricultural Implements.

MARSHALL CITY DIRECTORY.

71

WOO	ZIM
Woodmansee Edward, 205 Marshall.	Yarsdorfer Catherine, 24 Plum, drmr.
" Elmeda J, "	" Elizabeth, "
" Wm H, " lbr.	" Frank P, " comtrv
Wright A Lawrence, 57 High, P.	" Julia, "
" Amanda A, 36 Mulberry.	" Joseph, "
" Chas, 104 Kal ave, livery emp.	" Lizzie, 288 State, drmr.
" Ethel L, 57 High.	Yost Kate, 24 Eagle, dom.
" Frank B, 36 Mulberry.	Yost Lizzie, 68 Madison.
" Geo B, 57 High, P.	Young Adelle, 128 Green, protographer
" Herbert, 36 Monroe.	Young May, 95 Mansion, dom.
" Inez, 57 High.	Youngs John M C, 13 Marshall ave.
" Jeanette A, 36 Monroe.	Zanger Ernest, Homer, 1 off Marshall.
" Lavina, 84 Marshall, drmr.	Zanger Ferdinand, "
" Susan, "	Zanger Fred J, 336 State, clk.
" Thos N, 57 High, P.	Zanger Laura R, 336 State.
Wycoff Ellen, 107 Hanover, nurse.	Zanger Oscar, Homer, 1 off Marshall.
" Frank V, " horse drover	Zanger Sophia, 109 Hamilton.
" Martha M, "	Zimmerman Andrew A, 25 Grand, P.
Wyckoff Maude, 59 Hamilton.	" Grace E, "
" Wm, " clk.	
Yarsdorfer Catherine, 288 State, drmr	

CORRECTIONS AND ADDITIONS.

1894-5.

AMY	BAT
NOTE.—This List contains all misspelled names of the general list and all errors made in the street numbers, beside the addition of names of persons moving into the city since the list was compiled, and changes of residence made by several.	
Amy Geogy, 74 Madison, teacher.	Bailey Fred, Tontine Hotel, C J & M.
Arndts Chas.	Bailey Henry, Tontine Hotel, engi-
Arndts Fred.	neer, C J. & M.
Bach Edward, 27 Division.	Baty Andrew J, 29 Locust, lbr.
Bach Elize, 27 Division.	Baty Lizzie, 29 Locust.

A. J. Day,

Dealer in agricultural implements, wood, hay, road wag-
ons and buggies. Also sole agent for the celebrated A. J.
Knauss Harness and Strap. 266 State Street, Marshall.

Modern Oil Co. will deliver oil or gasoline as cheap as you can buy at groceries.

The Modern Oil Company will deliver oil at your residence free of charge.

Use the Best
Soap Made

Albion Electric

BAT	PRI
Baty May, 29 Locust, s.	Gramer Gido, Hughes, 7 off Kalama-
Beal Joseph, Tontine Hotel, painter.	zoo ave.
Boehner Chas F, 87 Eagle, German	Gramer Jas, Hughes, 7 off Kalamazoo
Lutheran pastor.	ave.
Boehner Chas, 87 Eagle.	Gramer Jos, Marshall, cor of Hughes,
Boehner Hannah, 87 Eagle.	proprietor of brewery.
Boehner Rufine, 87 Eagle.	Huffy George, Tantine Hotel.
Bowen Edwin C, 21 Mulberry, black-	Kinnucan Mary, 24 Hart.
smith.	Kittridge Henrietta R, 31 Verona.
Bowen Wila A, 21 Mulberry.	Kuechle Geo J, 47 Sycamore.
Briegal Christopher, 117 Eagle, carpt.	Kuechle Louise, 47 Sycamore.
Burgi Agotha, 142 Madison.	Kuechle Phillip, 140 Madison.
Burgi Caspar, 142 Madison.	Limberger Jacob, Crary, 2 off Kalama-
Burgi Theresa, 142 Madison.	mazoo ave.
Carns Wm, Tontine Hotel, engineer,	Luscher Edward J, 149 Marshall ave.
C J & M.	Luscher Fred S, 149 Marshall avenue,
Cashion Catherine, Pearl.	blacksmith.
Clary Daniel, 53 Eagle, 2d floor, black-	Luscher Ida R, 149 Marshall.
smith.	McGee Margaret E, 75 Madison.
Curran Ada, 98 State.	McLaughlin Daniel, 98 Hamilton.
Curran Frank, 102 Madison, livery em-	Mead Geo, 111 State.
ployee.	Melley Kittie, 158 Mansion, drmkpr.
Curran Frank, 98 State, lbr.	Merrill Chas, 28 Division.
Divine M, 61 Green.	Hertkorn John, 129 Green, butcher.
Divine Wm W, 61 Green. pastor of	Hertkorn Margaret, 129 Green.
M. E. Church.	Hewett Sarah M, 94 Green.
Fahey James J, proprietor of Tontine	Heydenburk Lucy W, 106 State.
Hotel.	Hitze Vena, 122 Mansion, dom.
Fahey James J Jr, Tontine Hotel.	Hoey Nick, 105 Kal ave.
Fahey Mary E, Tontine Hotel.	Klambusch Jacob, 63 Liberty.
Fahey Wm J, Tontine Hotel.	Prior Chas J, 262 State, proprietor of
Gramer Agnes, Hughes, 7 off Kalama-	American Steam Laundry.
zoo ave.	Prior Ches A, 292 State, laundry.
Gramer Charlotta, Marshall ave, cor-	Prior Emmaline A, 262 State.
ner of Hughes.	Prior Etta M, 272 State, drmkpr.

Continued on next page.

W. H. Alexander,

Dealer in lumber, coal, straw and building ma-
terial. Agent for the celebrated Jackson
Wagon and dealer in sewer pipe and drain tile
Office and yard, corner of Spruce street and
Kalamazo ave., Marshall, Mich.

Gale Mfg. Co., Agricultural Implements.

AME	WHI
<i>American Steam Laundry</i> , 272 State; best of work guaranteed.	<i>Porter Wm. H.</i> , attorney at law; office, 258 State, 2d fl. Res, 40 Eagle.
<i>City Steam Laundry</i> , French & Sherwood, props. One of the best equipped Laundries in the state. Fine work done on short notice. Goods called for and delivered. Dress shirts a specialty. 124 State.	<i>Sharpsteen S.</i> , proprietor of photograph gallery, 215 State. The only ground floor gallery in the city.
<i>Cook Bros.</i> , dealers in a genaral stock of hardware, 236 State.	<i>Sherman Dr.</i> , office over Brewer's store, office hours, 2 to 4 and 7 to 8 p. m.
<i>Cook Calvin T.</i> , dealer in a full and well- selected stock of groceries, 158 State. Res, 52 Mansion.	<i>Smith S. B.</i> Prop'r of photograph par- lors, 192 State 2d floor. Res, 86 Mansion.
Duell Emma, 40 Green.	<i>Southworth Geo.H.</i> , attorney at law; office 240 State, 2d fl, front suite; res 96 Marshall.
Duell Francis, 40 Green, clk.	<i>Sparboe Anton B.</i> , bds Johnson House, rooms 92 Eagle. Principal Business College.
Duell John C, 40 Green.	<i>Stelle A. C.</i> , dealer in flour, feed, salt, etc, 57 Eagle; res, 156 Hanover.
<i>Footte Frank M., M. D.</i> Office 226 State, 2d fl, front suite; res, 96 Kal ave.	Thwing Alice E, 66 Prospect, s.
Gaus J F Jr, 88 Green.	Thwing Elvira, 66 Prospect.
Gorham Phebe, River.	Thwing Geo W, com trvlr.
Groening Rose, 54 Madison	Thwing Nettie E, 66 Prospect.
<i>Hotel Herndon</i> , A. A. Wright, prop; rates \$2.50 per day. Special rates to week- ly boarders. Rooms heated free of charge. Lighted by gas. All mod- ern improvements found in a first- class hotel.	<i>Tillotson H. A.</i> Justice of the Peace and Conveyancer; office 246 State, 2d fl; res 332 State.
<i>Miller & Miller</i> , attorneys at law; office, 228 State, 2d fl.	Tupper Gustav K, 140 Hanover, bkkpr.
<i>Patterson John C.</i> , attorney at law; office, 160 State, 2d fl; res, 41 High.	VonDerhede John, 90 Eagle, sexton.
<i>Perrett Geo. & Sons</i> , dealers in dry goods, 246 State.	Waidelich Pauline M, 322 State, dom.
	<i>Ward Bros.</i> , dealers in clothing and gents' furnishings, 222 State.
	<i>Whitelam Edward</i> , merchant tailor; of- fice, 198 State, 2d fl; res, 43 Gordon.
	Whitelaw Edward, 43 Gordon. Mis- spelled "Whitelaw" in general list.

A CLASSIFIED LIST Of the Business Firms and Business Men of Marshall.

A GR	AGR
AGRICULTURAL IMPLEMENTS.	Rowley & Son.
Udell Bros, 241 State.	T. F. Mack.

A. J. Day, Dealer in agricultural implements, wood, hay, road wag-
ons and buggies. Also agent for the celebrated A. J.
Knauss Harness and Strap. 266 State Street, Marshall.

It will be sure to please you to buy oil and gasoline of the Modern Oil Company.

Use Best Soap Made--Albion Electric.

74

MARSHALL CITY DIRECTORY

AGR	COL
A J. Day, 266 State. See ad right bot- tom of pages.	Jas F Martin, see card, page 55.
AUCTIONEERS.	BOOTS AND SHOES.
A J Robinson; see card page 61.	J Butler, 200 State.
Andrew Chrystal, 248 State, 2d fl.	F F Kast, 185 State.
BAKERS.	Grace Bros, 249 State.
H H Brownell, se card page 37.	Geo Maser, 223 State.
J C Kuechle, see card page 52 and ad. on back cover.	Jas F Martin, see card, page 55.
W H Cook, 147 State.	Albert Simmons, 248 State.
Henry Fenton, 276 State.	CARPET CLEANER.
Jas McKellar, 209 State.	Geo Duncan, 117 Eagle.
Mrs D P Potter, 148 State.	CARRIAGE DEALERS.
BANKS.	Udell Bros, 241 State.
Commercial Savings Bank; see card on page 69, and ad.	CARRIAGE MANUFACTURERS.
First National Bank; see card page 44.	Page Bros; see ad. and illustrations of buildings, and card, page 59.
BARBER SHOPS.	CASKET MANUFACTURERS.
Chas Hartman, see card, page 47 and ad	Marshall Casket Co; see card, page 54, and illustrations of building.
J Hartwell & Son, 803 State.	CIGAR MANUFACTURERS.
B J Hutchinson, see card page 50.	Chapman & Jamison; see card, pge 39, and ad.
Richard Martin, 231 State.	Chas J Meade, see card, page 56.
Clark, 199 State.	I H Freed, 195 State.
BATH TUB MANUFACTURERS.	C H Smith, 145 State.
Folding Bath Tub Co; see ad., and card page 44.	CLOTHIERS.
BICYCLE MANUFACTURERS.	Ward Bros; see card in corrections and additions.
Royal Cycle Co.	Marshall Clothing Co, 198 State.
BLACKSMITHS.	T Shannahan, 204 State.
John McNames, State, near Kal ave.	John S Southworth, 238 State.
Andrew Reddick, Green, near Exchg	A B Fletcher, 207 State.
C Egeler, 27 Exchange.	COAL AND WOOD.
Chas Wagoner, 40 Exchange.	See wood and coal.
W T Quigley, 275 State.	COBBLERS.
J Walz, 51 Eagle.	Rodney McNames, 284 State.
BOOK BINDERY.	S P Knearl, 136 State.
O M Wadsworth, 266 State, 2d fl.	COLD STORAGE AND PRODUCE.
BOOKS AND STATIONERY.	J Court & Son; see card, page 40, and illustrations of building.
M S O'Keefe & Co, 247 State.	

W. H. Alexander,

Dealer in lumber, coal, straw and building materials. Agent for
the celebrated Jackson Wagon and dealer in sewer pipe and drain
tile. Office and yard, corner of Spruce street Kalamazoo ave,
MARSHALL, MICH.

Gale Mfg. Company, Agricultural Implements.

MARSHALL CITY DIRECTORY.

75

CON	HAR
CONFECTIONERS.	A J Day; see card, page 41, and ad left bottom pages of Directory.
J C Kuechle, see card, page 52, and ad. on back cover.	A C Stelle; see card, corrections and additions, and ad.
J F Kaumeyer, 250 State.	J E Brooks, 197 State.
CONTRACTORS AND BUILDERS.	H J Coleman, 61 Jeff.
Stone, 71 Jeff.	Andrew Watson, 280-2 State.
CROCKERY AND GLASSWARE.	FRUIT VENDER.
T L Cronin, 202 State.	M Spinialo, 270 State.
J Wiseman, 186 State.	FURNITURE DEALERS.
DENTISTS.	J S Bowers, 237 State.
C H Eggleston, 182 State, 2d fl.	F B Snyder, 176 State.
L C Smith, 202 State, 2d fl.	Andrew Watson, 282 State.
DRUGGISTS.	GENERAL STORE.
Will T Drake, see card, page 43.	Peter Higgins, 151 State.
W H Elston; see card, page 43.	Egbert Brewer, 258 State.
A O Hyde; see card, page 50, and ad.	GROCERS.
G H Green, 256 State.	C T Cook; see card under corrections and additions.
M B Powell, 220 State.	Radford & McDonald; see card, page 60, and ad., inside front cover.
F G Seamam, 230 State.	A J Robinson; see ad., and card, pge 61
DRY GOODS.	Chas P Cook, 146 State.
S A Coles; see card, page 39.	J Cunningham, 227 State.
Jas F Martin; see card, page 55.	T L Cronin, 202 State.
Geo Perrett & Sons; see card, correc- tions and additions.	S E Cronin, 203 State.
Egbert Brewer, 255 State.	Grace Bros, 249 State.
S E Cronin, 203-5 State.	C H Hillabrant, 251 State.
P Hayes, 228 State.	Solomon McNames, 265 State.
E L Murphy, 190 State.	J T Mack, 154 State.
J S White & Co, 206 State.	H Egbert Philbert, 54 Eagle.
S V R Lepper, 245 State,	J Wiseman, 186 State.
EXPRESS CO.	R Butler, 254 State.
American Express, 225 State.	Andrew Watson, 286 State.
FARMERS' SHEDS.	HARDWARE DEALERS.
B E Prior, 53 Eagle.	Cook Bros, see card under corrections and additions.
FLOUR MANUFACTURES.	W E Bosley & Son, 219 State.
C A Chesher, 44 Exchange.	Rickett & French, 170 State.
FLOUR AND FEED.	Udell Bros, 236 State.
J R Cummings & Co; see card, page 41	

A. J. Day,

Dealer in agricultural implements, wood, hay, road wagons and buggies.
Also exclusive agent for the celebrated L. J. Knauss Harness and Strap.
266 STATE STREET, MARSHALL, MICH.

You can see the Modern Oil Company's wagon on you street every other day.

Use Best Soap Made-Albion Electric.

76

MARSHALL CITY DIRECTORY.

HAR

HARNESS M'FRS AND DEALERS.
E R Mills, see card pg 56 and adv.
A J Day, see card pg 41 and adv bot-
tom of Directory.
City Harness Shop, 193 State.
Wm Walz, 267 State.
HOT AIR FURNACE M'FRS.
Jas L Dobbins, rid of book, and card,
page 42.

HOTELS.

Johnson House, see card pg 51 and adv
Hotel Herndon, cor State and Madison
Tontine Hotel, cor State and Eagle.
National Hotel, Eagle near M. C. depot.
Washington Hotel, 66 Grand.

ICE DEALERS.

Gaus & Son, see adv and pg 45.

INSURANCE AGENTS.

Elias Hewitt, see card pg 48.
H A Tillotson, see card corrections
and additions.

Miller & Miller, 228 State 2d fl.

Jas M Parsons, 186 State, 2d fl.

D Cunningham, 206 State 2d fl.

JEWELERS.

A H Cathcart, see adv and card pg 39.

C Herbert Thompson, see card pg 66
and ads side of pages.

H C Hulett & Son, 188 State.

JOB PRINTERS.

Elijah Buck, Chronicle office.
Statesman Office.

G Dennison, 184 State, 2d fl.

JUSTICES OF THE PEACE.

Elias Hewitt, see card pg 48.

H A Tillotson, see card corrections and
additions.

D Cunningham, 206 State, 2d fl.

LAUNDRIES.

American Laundry, see card under cor-
rections and additions.

City Steam Laundry, see card correc-
tions and additions.

MEA

Chinese Laundry, 229 State.

LAWYERS.

Wm H Brown, 160 State, 2d fl.

John C Patterson, see card corrections
and additions.

H E Winsor, 182 State, 2d fl.

J W Loomis, 186 State, 2d fl.

J E Foley, 224 State 2d fl.

C S Joy, 224 State, 2d fl.

Miller & Miller, see card corrections
and additions.

Geo H Southworth, 240 State. 2d fl.

Wm H Porter, see card corrections and
additions.

LIGHTING COMPANIES.

Marshall Light Co, see card pg 54.

Marshall Electric Light Plant, s Mar-
shall ave.

LIVERY, FEED AND BOARDING STABLES.

C A Gardanier, see ad., and card pg 45.

E A Hoeltzel, see ad on back cover,

G A Hoeltzel, see ad., and card pg 49.

H I Peck, see ad., and card pg 59.

LUMBER DEALERS.

W H Alexander, see card pg 33 and
and ad. bottom of pages.

H L Day & Son, see card pg 42.

LUNCH COUNTER.

J C Kuechle, see card pg 52 and ad.
back cover.

MARBLE DEALER.

A H Mumaw, 55 Jeff

MERCHANT TAILORS.

E Whitelam, see ad. and card correc-
tions and additions.

Geo Miers, 198 State.

Geo Jenck, 219 State, 2d fl.

MEAT MARKETS.

Geo Collins, Jr, see ad., and card pg 40.

John Hertkorn, see ad., and card pg 48.

E P Jandell, 211 State.

J S Cox, 273 State.

Dealer in lumber, coal, straw and building ma-
terials. Agent for the celebrated Jackson wag-
on and dealer in sewer pipe and drain tile. Office
and yard, corner Spruce st. and Kalamazoo ave.,
MARSHALL, MICH.

W. H. Alexander,

Gale Mfg. Co., Agricultural Implements.

MARSHALL CITY DIRECTORY.

77

MEA

T R Shepperd, 252 State.

Chas Waidelich, 253 State.

MILLINERS.

Miss Kelley, 221 State.

Mrs Merrill, 203 State, 2d fl.

Mrs Pealing, 204 State, 2d fl.

Mrs Duett, 220 State, 2d fl.

MUSIC DEALER.

L F Page, 198 State, 2d fl.

NEWSDEALER.

Barnes, Wm A, see card pg 34.

OIL DEALER.

Jacob Showers, see ad. back cover and
sides.

PAINTS, OILS, ETC.

Silas H Lynn, 53 Eagle.

C Boughton, 268 State.

PHOTOGRAPHERS.

S Sharpsteen, see card corrections and
additions.

S. B. Smith, see ad., and card, correc-
tions and additions.

Young & McKay, 200 State, 2d fl.

PHYSICIANS.

Dr L S Joy, see card page 51.

Dr J F Smiley, 224 State, 2d fl.

Dr Foot, see card corrections and addi-
tions.

Dr Roberts, 222 State, 2d fl.

Dr Houston, 242 State, 2d fl.

Dr Pendell, 205 State, 2d fl.

Dr Sherman, 258 State, 2d fl.

Dr Roberts, 220 State, 2d fl.

Dr Marshall, 293 State.

Dr G H Green, 256 State.

PLUMBER.

W J Dulcett, 256 State 2d fl.

REAL ESTATE.

J E Nichols, 258 State, 2d fl.

RESTAURANTS.

Chas Kilbourn, 269 State.

See also Bakeries.

WOO

SAMPLE ROOMS.

A A Holmes, see card pg 49.

Phil Lutz, 187 State.

Geo A Hoyt, see card pg 49.

Noneman Bros, see card pg 58.

The Arlington, 218 State.

Geo Katz, 191 State.

Geo Kraus, 189 State.

Geo Werner, 168 State.

Geo Eipper, 271 State.

Freed & Birch, 263 State.

Chris Arndts, 278 State.

SEWING MACHINE AGENTS.

P A Rhodes, 239 State.

Prindell, 76 Jefferson.

TINSMITHS.

Schley, 71 Jeff.

D Osborn, 284 State.

TOBACCO DEALERS.

Wm A Barnes, 244 State.

A M Walborn, 257 State.

I H Freed, 195 State.

UPHOLSTERERS.

Wm M Barnes, 119 State.

See furniture dealers.

WAGON MAKERS.

Marshall Wagon and Windmill Co;
see illustrations of buildings, and
card, page 54.

WALL PAPER DEALER.

A O Hyde, 152 State.

WINDMILL MANUFACTURERS.

Marshall Wagon and Windmill Co; see
illustration of building, and card,
page 54.

WOOD AND COAL.

C H Clute; see ad., and card, page 39.

Grant & Johnson, 171 State.

H L Day & Son, 61 Hamilton.

A. J. Day,

Dealer in agricultural implements, wood, hay, road wagons and buggies
Also exclusive agent for the celebrated L. J. Knauss Harness and Strap.

Modern Oil Co. will deliver oil or gasoline as cheap as you can buy at grocery

Use the Best
Soap Made

Albion Electric

78

MARSHALL CITY DIRECTORY.

CITY OFFICERS.

Mayor—HAMMOND J. COLEMAN.
Recorder—RICHARD S. LOCKTON.
Deputy Recorder—H. E. HOLLON.
Treasurer—JOHN KELLY.
City Attorney—W. H. PORTER.
Marshall—WM. RILEY.

ALDERMEN.

First Ward, { Harry J. Hyde.
W. T. Phelps.
Second Ward, { Jas. C. Beckwith.
Joseph Bentley.
Third Ward, { Chas. M. Noneman.
Geo. J. Eipper, Jr.
Fourth Ward, { Lewis Perrin.
Antone Egeler.

TRUSTEES OF SCHOOL DISTRICT NO. 1 OF
MARSHALL.

Moderator—WM. H. PORTER.
Director—J. E. FOLEY.
SELDEN H. GORHAM, EDGAR D.
BREWER.

STANDING COMMITTEES OF THE COMMON
COUNCIL.

Finance—PHELPS, HYDE, RECORDER.
Street—BECKWITH, NONEMAN, PERRIN.
Sidewalk—NONEMAN, PERRIN, BENT-
LEY.

Fire Department—EGELER. PERRIN,
EIPPER.

Cemetery—BENTLY, BECKWITH, EIPPER.
Ordinance—PERRIN, EGELER, PHELPS.
Waterworks and Public Lighting—
HYDE, BECKWITH, RECORDER.

Electric Light Commissioners—W. H.
ELSTON, J. L. DOBBINS, AMOS WIL-
SON.

Supt. Electric Light Works—PHILLIP
S. JOY.

Health Officer—DR. ISAAC W. HOUSTON.

FIRE DEPARTMENT.

Chief—CHRISTIAN ARNDTS.
Asst. Chief—RICHARD MARTIN.

EPISCOPAL.

Director—Sidney Beckwith.
Warden—J. M. Parsons.
Vestrymen—W. J. Dibble, J. M. Par-
sons, Geo. Perrett, E. C. Way, L.
E. Gallup, Andrew Chrystal, Wm.
H. Porter, Dr. L. S. Joy, W. E. Bos-
ley.

METHODIST CHURCH.

Board of Stewards—E. Marble, Robt.
Lathrop, W. R. Simons, R. R. Brad-
burn, C. E. Brooks, J. M. Smith, E.
E. Page, Morgan Alexander, Mrs.
Jane Ball, Mrs. Hattie Hammond,
Maude Lathrop, C. A. Tefft.
Board of Trustees—E. E. Page, L. C.
Miller, C. E. Brooks, Geo. B. Can-
ney, Robt. Bradburn, H. H. Benja-
min, E. Marble.

METHODIST SUNDAY SCHOOL.

Supt.—Z. J. Blakeslee.
Asst. Supt.—W. R. Simons.
Treas.—Robt. Lathrop.
Sec.—Miss Edna Bowers.
Libr.—Miss Belle Hurlbert.

PRESBYTERIAN CHURCH.

Elders—D. Bickford, H. E. Phelps, D.
Cunningham, H. E. Winsor, C. G.
Ingersoll, Thos. Tingay, S. V. R.
Lepper.

Clerk of Sessions—H. C. Haskell.
Trustees—A. O. Hyde, F. W. Davis,
E. G. Brewer, D. Cunningham, C. G.
Ingersoll, F. W. Dickey, J. Cunning-
ham, S. V. R. Lepper, treasurer.

MARSHALL BOAT CLUB.

Pres.—W. H. Arthur.
Sec.—Matthew Watson.
Treas.—W. T. Thelps.

MARSHALL STEAM BOAT COMPAAY.

Pres.—W. E. Bosley.
Sec.—W. H. Arthur.
Treas.—F. A. Stuart.

Dealer in lumber, coal, straw and building material. Agent for
the celebrated Jackson wagon and dealer in sewer pipe and drain
tile. Office and yard, corner Spruce street and Kalamazoo ave.

W. H. Alexander,

Gale Mfg Co., Agricultural Implements.

MARSHALL CITY DIRECTORY.

79

A. O. U. W.

CALHOUN LODGE NO. 45.

M. W.—Z. J. Blakeslee.
Foreman—Fred Rentzler.
Overseer—E. Whitlam.
Receiver—H. E. Winsor.
Financier—V. A. Lepper.
Recorder—C. H. Hillabrant.
Inside Watchman—John Lansing.
Outside Watchm'n—Chas. Rosencrantz.
Guide—C. A. Gardanier.
Trustees—John Butler, C. A. Garda-
nier, W. H. Porter.
Medical Examiner—J. F. Smiley.
Rooms, First National Bank Hall.
Meetings, 1st and third Mondays of
each month.

G. A. R.

Commander—E. Marble.
Senior Vice Com.—H. H. Benjamin.
Junior Vice Com.—Geo. S. Smith.
Chaplain—Abel C. Stelle.
Surgeon—W. B. Mead.
Quartermaster—Henry H. Miller.
Officer of the Day—C. Nover.
Officer of the Guard—H. E. Newton.
Delegates to the Encampment—S. B.
Smith, H. H. Benjamin.

ODD FELLOWS.

PENINSULA LODGE, NO. 5.

N. G.—A. A. Stultz.
V. G.—Chas. E. Shumway.
Rec. Secy.—D. Cunningham.
Per. Secy.—Wm. H. Elston.
Treas.—L. S. Joy.

MARSHALL ENCAMPMENT, NO. 2.

C. P.—E. W. Hollon.
S. W.—Geo. Greenfield.
J. W.—Barnaby Brazil.
Scribe—D. Cunningham.
Treas.—G. F. Kast.

MARSHALL REBECCA LODGE, NO. 103.

N. G.—Mrs. A. Stultz.

V. G.—Mrs. C. N. Jones.
Rec. Secy.—D. Cunningham.
Per. Secy.—Mrs. Gifford.
Treas.—Mrs. W. I. Nodell.

INDEPENDENT ORDER OF FORRESTERS

COURT MARENGO, NO. 777.

C. D. H. C. R.—R. H. Cole.
C. R.—W. Reiley.
V. C. R.—T. H. Bull.
F. S.—I. W. Houston.
Chap.—S. Swartwout.
S. W.—W. Sneider.
S. B.—W. D. Stone.
P. C. R.—L. S. Joy.
R. S.—G. W. Pryer.
Treas.—C. E. Shumway.
Phy.—Houston & Joy.
J. W. H. Fenton.
J. B.—G. Finnegan.

MACCABEES.

MARSHALL TENT NO. 105.

Hall in Wagoner Block. Meetings
held every other Tuesday. Election
of officers for 1895 held too late for
insertion.

L. O. T. M.

Meetings held in Maccabee Hall on
Wednesday evenings. Election of
officers for 1895 held too late for in-
sertion.

MASONIC.

ST. ALBAN'S LODGE NO. 20, F. & A. M.
W. M.—J. Wiseman.
Sr. Warden E. Loehr.
Jr. Warden—A. V. Watson.
Treas.—C. E. Gorham.
Secy.—R. S. Rowley.
Sr. Deacon—C. C. Stout.
Jr. Deacon—Frank Dunn.
Stewards—John DeShane, Ralph S.
Garwood.
Chaplain—
Tiler—John Adams.

A. J. Day.

Dealer in agricultural implements, wood, hay, road wag-
ons and buggies. Also sole agent for the celebrated A. J.
Knauss Harness and Strap, 266 State Street, Marshall.

Use the Best
Soap Made

Albion Electric

80

MARSHALL CITY DIRECTORY.

Trustees—J. M. Moses, J. R. Cummings, S. F. Dobbins.

LAFAYETTE CHAPTER, NO. 4, R. A. M.

H. P.—Wm. H. Porter.

K.—E. J. Manison.

S.—Andrew McRoberts.

C. of H.—Samuel Dobbins.

P. S.—Geo. Wilson.

R. A. C.—Ralph Rawley.

M. 3d V.—Burt Mize.

M. 2d V.—W. R. Simmons.

M. 1st V.—J. E. Lehr.

Treas.—Chas. E. Gorham.

Secy.—C. A. Gardanier.

Sentinel—John Adams.

MARSHALL COMMANDERY NO. 17, K. T.
Regular meeting 2d Wednesday of
each month.

E. C.—C. H. Smith.

G.—Wm. H. Porter.

C. G.—Chas. E. Gorham.

S. W.—John Wiseman.

P.—Ralph Rowley.

J. W.—A. H. Cathcart.

Treas.—Henry L. Day.

Recorder—Will A. Coles.

Standard Bearer—John C. Egeler.

Sword Bearer—Samuel F. Dobbins.

Warder—Wm. A. Simmons.

Sentinel—John Adams.

Guards—Wm. Hindenach, C. A. Gardanier, Geo. Wilson.

KNIGHTS OF PYTHIAS.

MARSHALL LODGE NO. 179.

C. C.—W. J. Gregg.

V. C.—E. F. Tierney.

M. of F.—W. F. Hindenach.

M. at A.—W. B. Wade.

Prelate—Dr. L. S. Joy.

M. of W.—E. Buck.

K. of R. and S.—F. W. Dunn.

Trustees—W. R. Simmons, J. F. Garwood, J. W. Court.

Representative—W. R. Simons.

Installing Officer—W. R. Simmons.

UNIFORM RANK, K. OF P., NO. 60.

Sir Knight Capt.—E. F. Tierney.

First Lieutenant—R. S. Scott.

Second Lieutenant—C. W. Lewis.

MARSHALL CLUB.

Club rooms, 190 State, 2d floor.

Pres.—W. T. Phelps.

Vice Pres.—Thaddeus Hackett.

Secy.—Frank A. Rowley.

Treasr.—Frank A. Cronin.

THE GREATEST MERCHANT TAILORING ESTABLISHMENT IN THE WORLD.



WANAMAKER & BROWN are represented in Albion by their Agent,

J. H. SCOTT.

OFFICE OVER GILLESPIE'S.

LOOK AT THIS!



ALL WOOL SUITS—Ready to wear, - \$ 9.00
FINE TAILOR MADE SUITS, - - \$15.00

EVERYTHING AT LOWEST PRICES.

ALBION STEAM DYE WORKS

WE CLEAN

Opera Wraps, Ball Dresses,
Riding Habits,
Street Dresses,
Jackets and Cloaks,
Reception Gowns,
Silk, Wool, and Crepe
Shawls,
Lace and Chenille
Curtains,
Silk Draperies,
Kid Gloves,
Velvet and Plush
Steamed and Cleaned,
Gents' Clothing
of
Every Description
Cleaned and Repaired.

109 N CLINTON ST.,
ALBION, MICH.

W. E. ANDREWS,

PROPRIETOR.

MAIL AND EXPRESS
ORDERS
RECEIVE OUR
PROMPT ATTENTION.

ALL WORK
GUARANTEED.



WE COLOR

Ladies' and Gents'
Clothing
of
Every Description
without
taking apart,
Ostrich Feathers,
Kid Gloves,
Ribbons,
Sashes,
Chenille Curtains,
Shelf Worn
Piece Goods,
Yarn,
Etc.